

EARL CARROLL THEATRE

6230 W Sunset Blvd, Hollywood, CA



THEATER AND STAGE IN AN UNPARALLELED LOCATION
For Sale or Lease



THE OFFERING

JLL, as exclusive advisor, is excited to present an opportunity to lease or acquire a 100% fee simple interest in the historic **Earl Carroll Theatre**, located at 6230 Sunset Blvd in Hollywood (the "Property"). This 39,063 sq. ft. theater was built in 1938 and converted to a state-of-the-art sound stage in 1997. This legendary Property, a treasure of Hollywood's Golden Age, offers extraordinary potential for the future.

The Earl Carroll Theatre has been a crucial part of Hollywood's entertainment landscape since its construction at the height of Hollywood's Golden Age. At the time of its opening, the Los Angeles Times hailed the Moderne style building as the "first structure of its kind in the nation." The glamorous Gordon B. Kaufmann-designed venue was a groundbreaking contributor to the rise of radio, television, and entertainment in Hollywood. Having served as a soundstage for popular shows, a live performance theater, and premiere entertainment destination, the Property boasts a unique legacy in television and the arts.

The exuberant and architecturally-distinct landmark Property offers a rare opportunity to activate one of the most iconic theater and stage buildings in the City and make a mark on history.



Main Lobby



Sound Stage

Property Overview

PROPERTY ADDRESS	6230 W Sunset Blvd Los Angeles, CA 90028
YEAR BUILT	1938
TOTAL BUILDING AREA	39,063 SF
AVAILABILITY	100%
LAND AREA	31,864 SF (0.73 Acres)
NUMBER OF STORIES	3
PARKING SPACES	70
ZONING	C4
PARCEL NUMBER	5546-025-034

Space Details

NORTH BUILDING	
BASEMENT	5,690 SF
1ST FLOOR	21,863 SF (incl. 13K SF theater w/35' clear)
2ND FLOOR	3,767 SF
3RD FLOOR	3,202 SF
NORTH BUILDING TOTAL	34,522 SF
SOUTH BUILDING	
BASEMENT	3,270 SF
1ST FLOOR	1,271 SF
SOUTH BUILDING TOTAL	4,541 SF
TOTAL RENTABLE AREA	39,063 SF



Production Loading Area



Ticket Booth

INVESTMENT HIGHLIGHTS

 **98**
Walk Score



Historic Entertainment Landmark

- Unique, irreplaceable building with a famous neon portrait on its facade
- Rich history of glamour, sensational entertainment, and exclusive upscale dining experiences
- Legendary past includes hosting Ray Charles, Tina Turner, The Doors, Grateful Dead, Bee Gees, Broadway productions, and Nickelodeon TV shows



Fully Functional Sound Stage

- Studio with 35' ceiling height, along with support space including dressing rooms, greenrooms, hair and makeup wardrobe areas, production offices, storage, support and more
- Ability to control lighting, grip, and other ancillary services to drive profits



Ideal Location Near Studio Lots and Los Angeles' Entertainment/Media Hub

- Convenient access to/from Paramount Studios, Echelon Studios, Netflix, Sunset Bronson Studios, Universal Studios, and more
- Strong nearby tenant base includes Netflix, Disney, ABC, CBS, Technicolor, Fender, CNN, and Paramount



Proximate to complementary theatres, concert halls, and venues

- Nearby attractions include Hollywood Palladium, The Chinese Theatre, Hollywood Bowl, Dolby Theatre, El Capitan, Hollywood Palladium, and Pantages, Fonda Theater, and Netflix' Egyptian Theater



Premier Live/Work/Play Urban Destination

- Walkable to Hollywood's most sought-after eateries, hotels, and shopping destinations
- Convenient access to the 101 Freeway and two Metro Rail stops connecting Hollywood to Downtown LA, West LA, the San Gabriel Valley, and more
- Affluent and densely-populated surrounding neighborhoods (including the Hollywood Hills, West Hollywood, Los Feliz and Hancock Park) with attractive housing and mixed-use developments



FLOOR PLANS

Basement (North): 5,690 SF Back Offices, Restrooms, and Storage

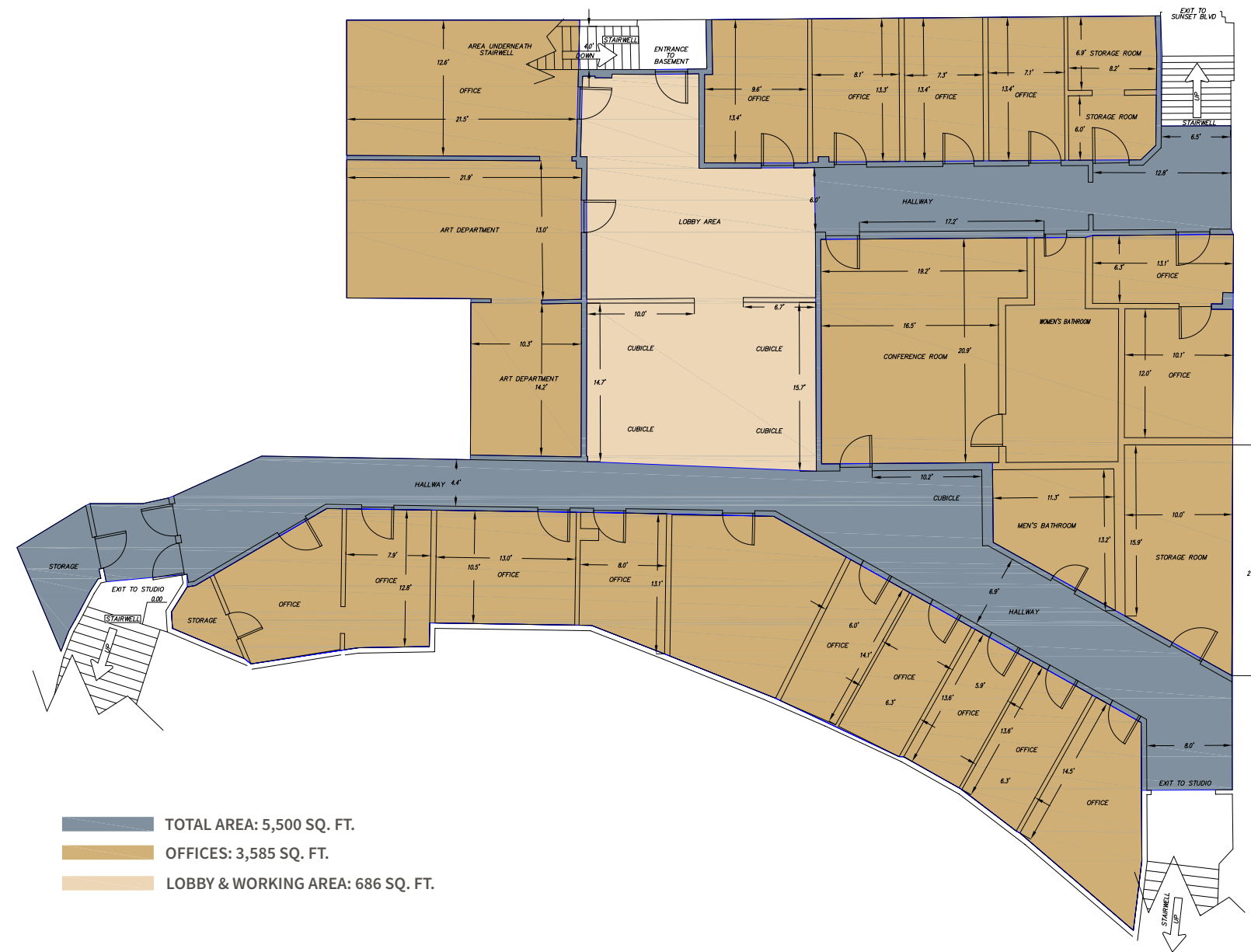

1st Floor (North): 21,863 SF Lobby, Bar, Sound Room, Green Room, Offices, 13.5K SF Filming Area, Restrooms, and Kitchen

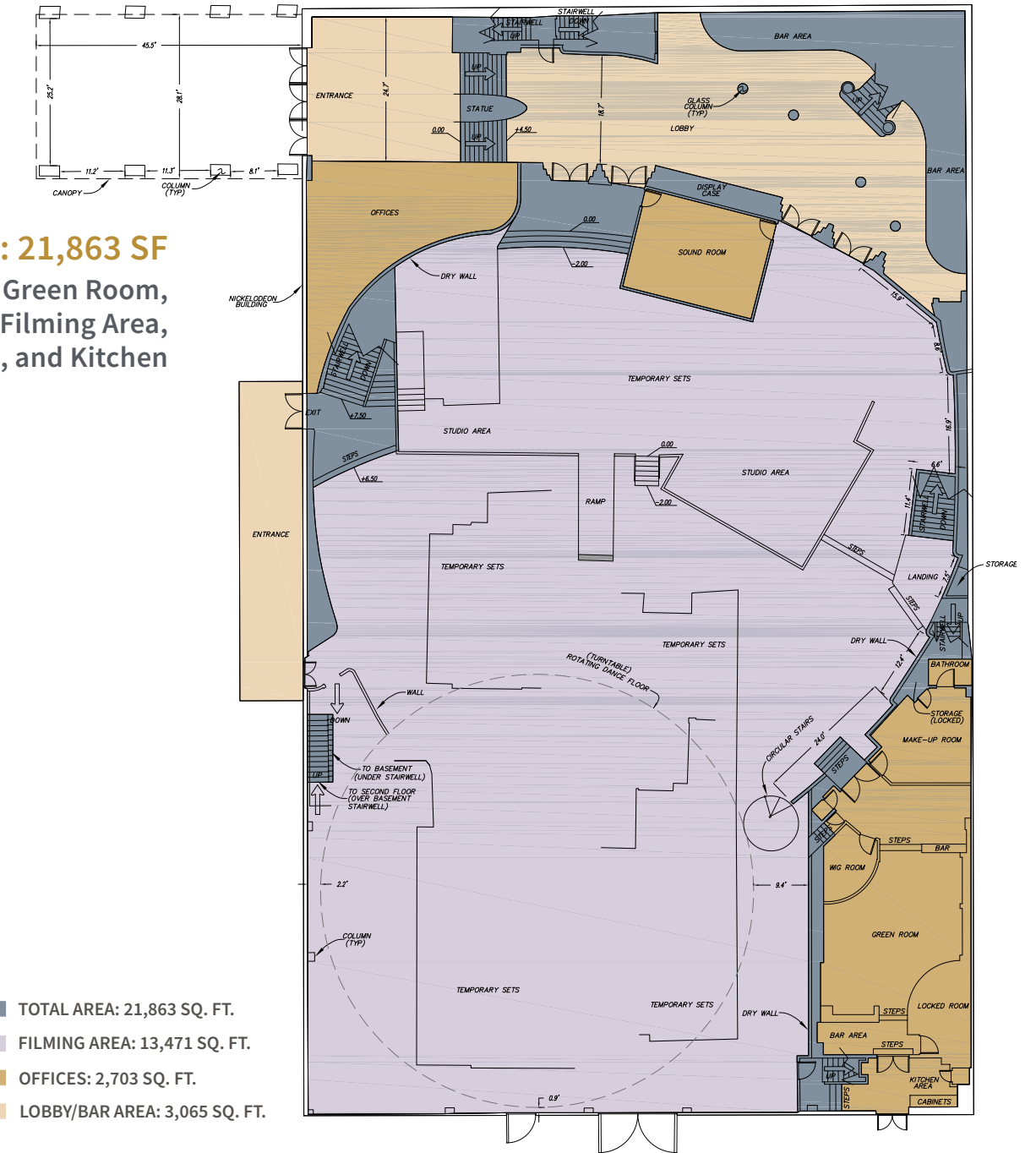

FLOOR PLANS

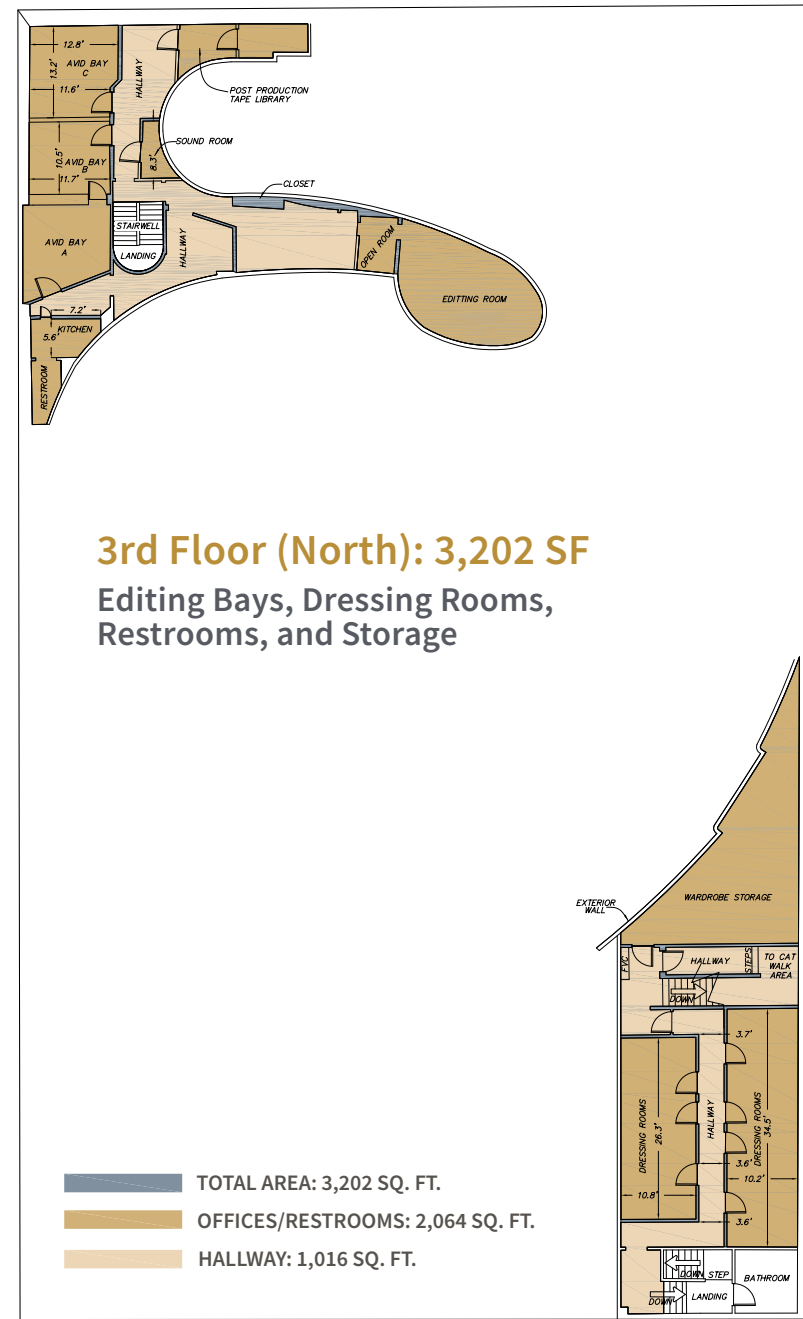
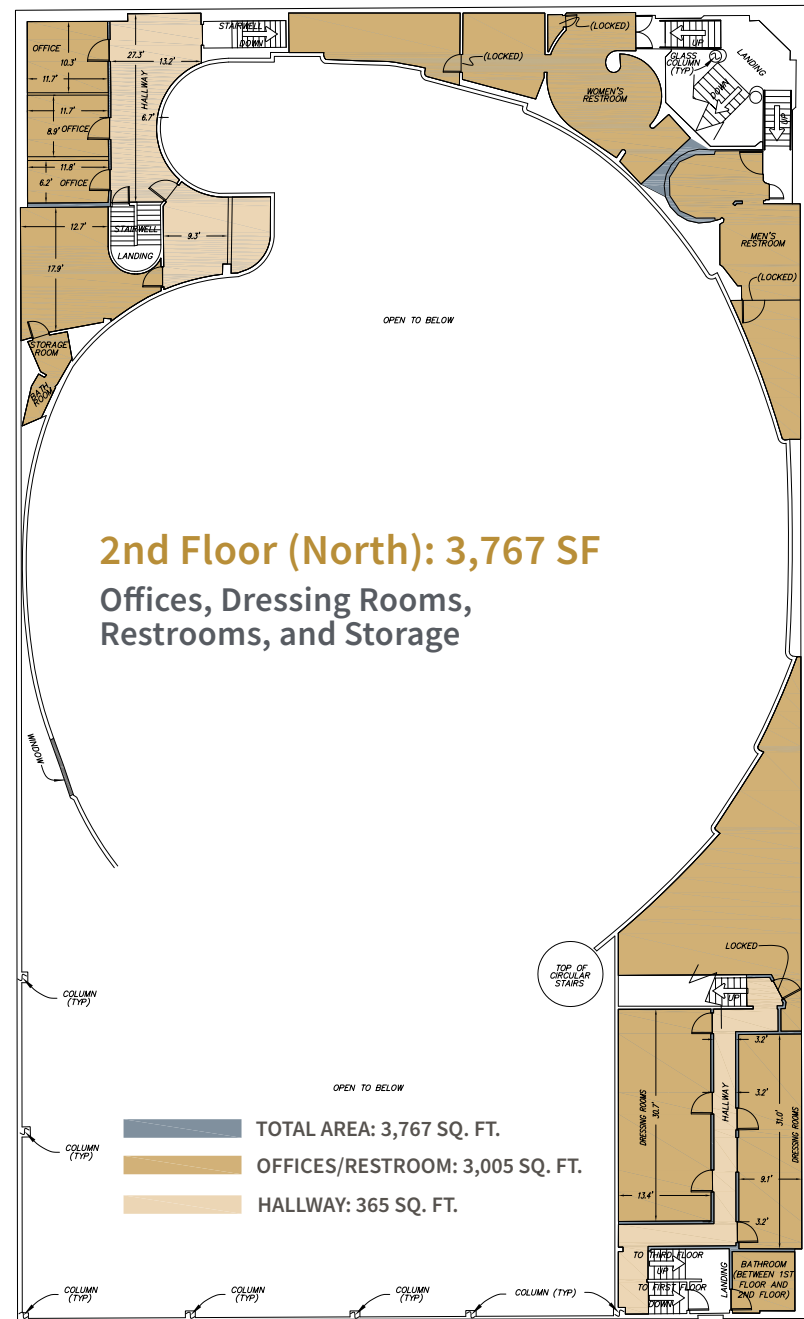

1st Floor (South): 3,270 SF

Offices and Storage

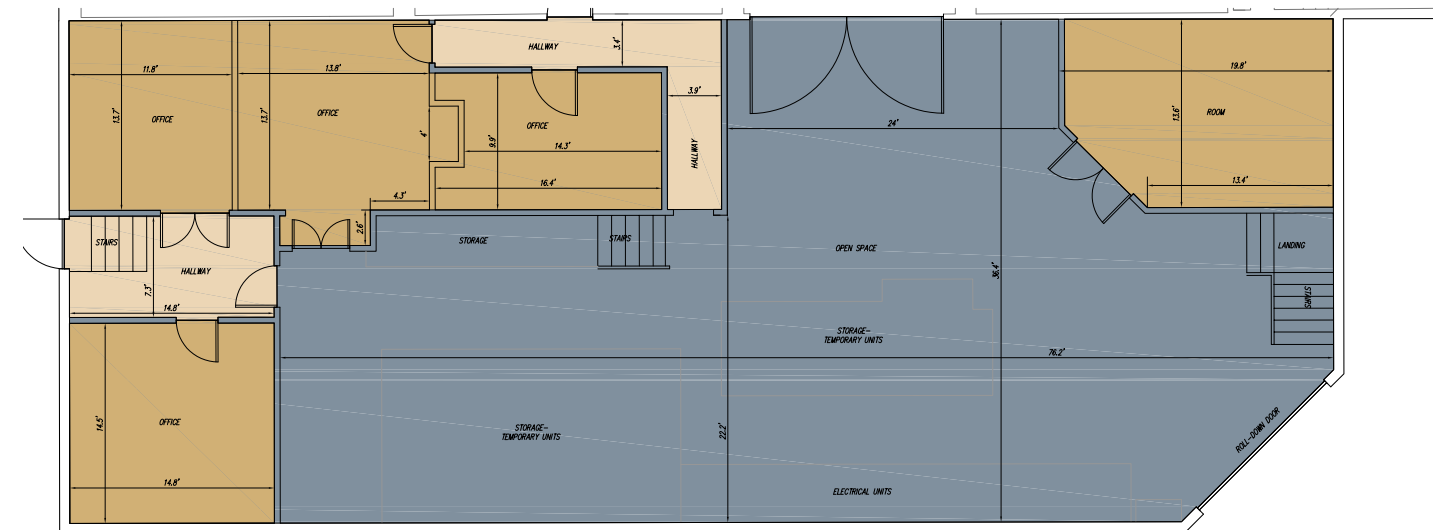

2nd Floor (South): 1,271 SF

Offices, Restrooms, and Showers

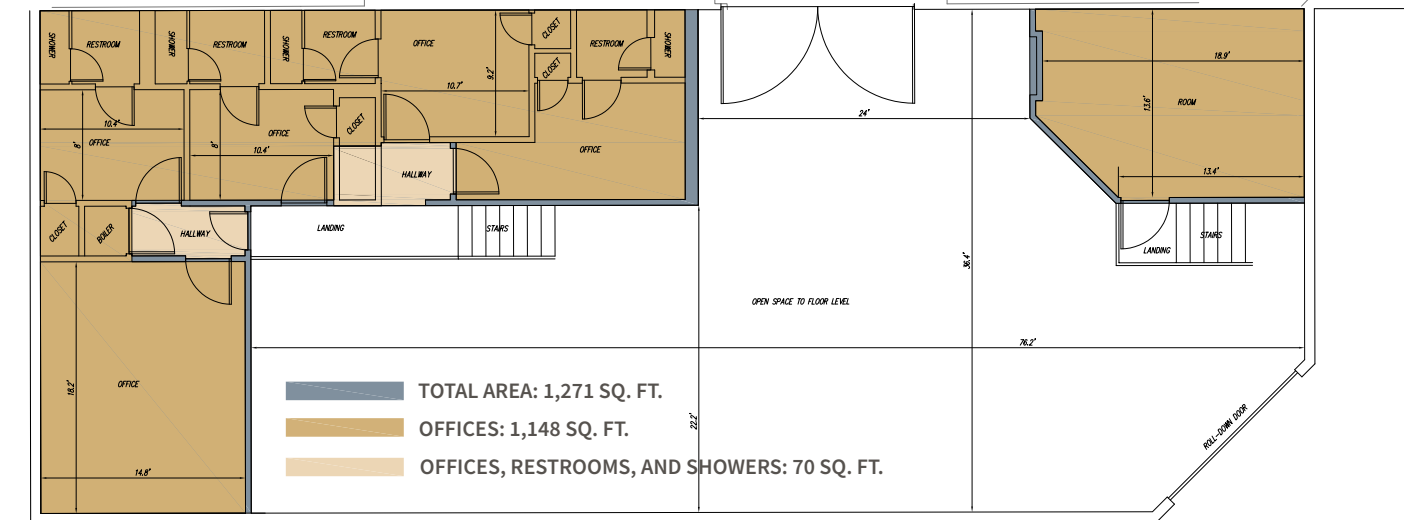

AN INCREDIBLY WALKABLE LOCATION

A main-and-main location, Earl Carroll Theatre boasts a 98 Walk Score and has popular destinations including Katsuya, Equinox Hollywood, W Hotel, The Aster, and the Hollywood/Vine Metro Station within a 1 block radius.



The Hollywood Roosevelt



Mother Wolf



Grandmaster Recorders

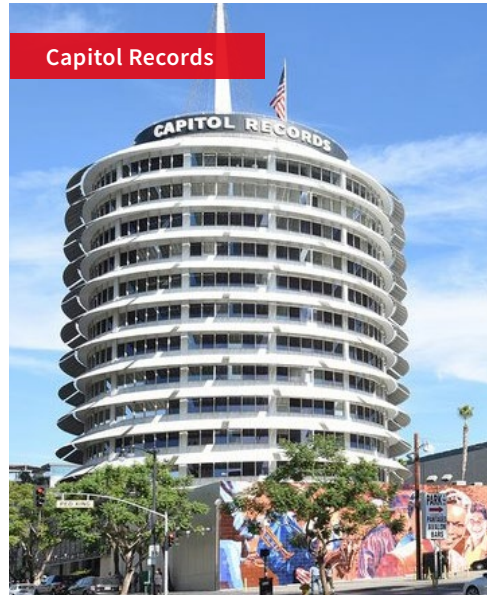

Capitol Records



Netflix

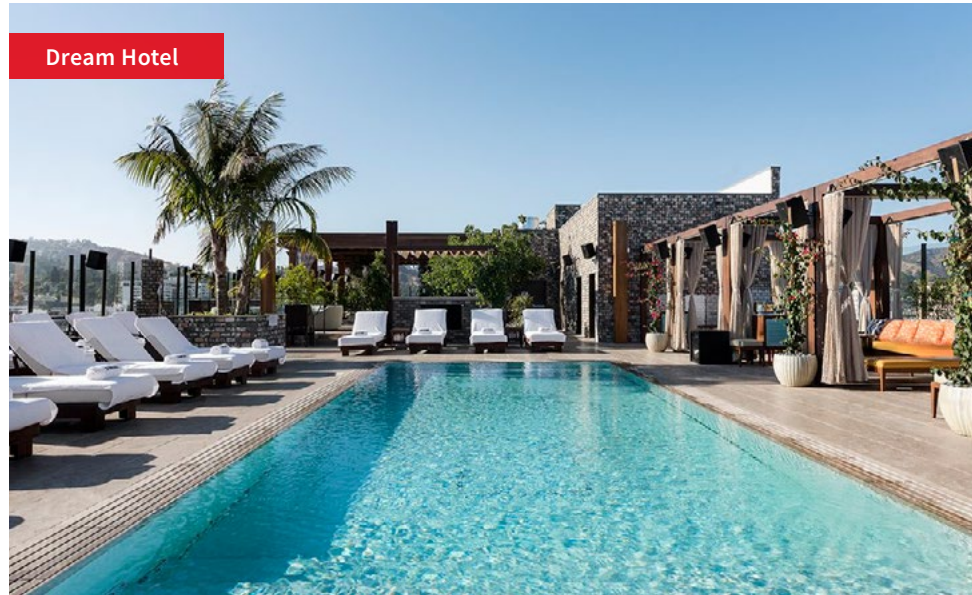

Dream Hotel



THE DESTINATION EVERYONE IS TALKING ABOUT

Hollywood is a world-famous, larger-than-life symbol of the entertainment and arts industry and a can't miss tourist attraction. People come from near and far to Hollywood to experience the magic of cinema, catch a glimpse of celebrities, and seek their own fame and fortune in the City of Possibility.



"A neighborhood for LA's next generation of artists, entrepreneurs and professions seeking an immersive, eclectic environment in which to live, work and create."

ARCHITECTURAL DIGEST

"Hollywood's Vinyl District Is A New Hub of Design and Culinary Creativity"



"Vinyl District in the heart of Hollywood is undergoing a welcome revival"

Business Traveler

"As Hollywood rises once again, its Vinyl District... is a hub of chic restaurants and hotels, vintage record stores... It's the perfect trifecta of past and present coming together to define a future."

Forbes

Traveler

WWD

LOCALE

STYLIST

thrillist



Mother Wolf



Godfrey Hotel



Grandmaster Recorders



Hollywood Farmers Market



Superba

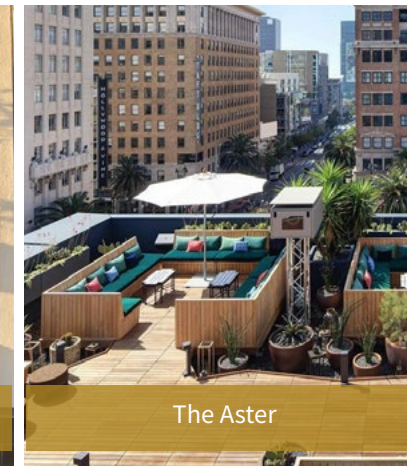

The Aster

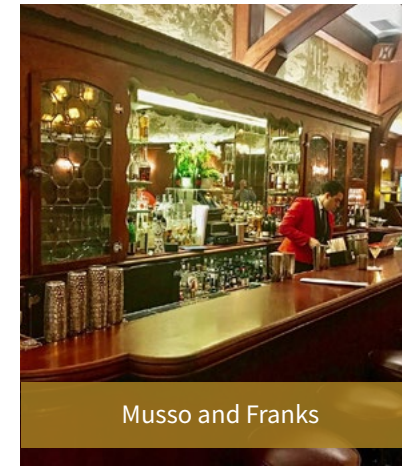

Musso and Franks



Hollywood Bowl



L'Antica Pizzeria Da Michele



5 MINUTE WALK

- Superba Food + Bread
- Tocaya
- Mother Wolf
- Grandmaster Recorders
- L'Antica Pizzeria da Michele
- The Aster
- Tommie Hollywood
- Ka'Teen
- Thompson Hollywood
- Beauty and Essex
- Godfrey Hotel
- The Highlight Room
- Mama Shelter
- Equinox
- Hollywood Farmer's Market
- Tender Greens
- Sugarfish
- Rubies + Diamonds
- Sweetgreen
- Gwen
- Intelligencia
- Philz Coffee
- Hotel Cafe



5-10 MINUTE DRIVE

- Hollywood Bowl
- Musso + Franks
- Runyon Canyon
- Sunset Studios (Gower, Bronson + Las Palmas)
- Paramount Studios
- Egyptian Theater
- The Sycamore District
- Sightglass Coffee
- Tartine
- Mizlala
- Supervinyl
- Just One Eye
- Heimat

THE RICH HISTORY OF EARL CARROLL THEATRE

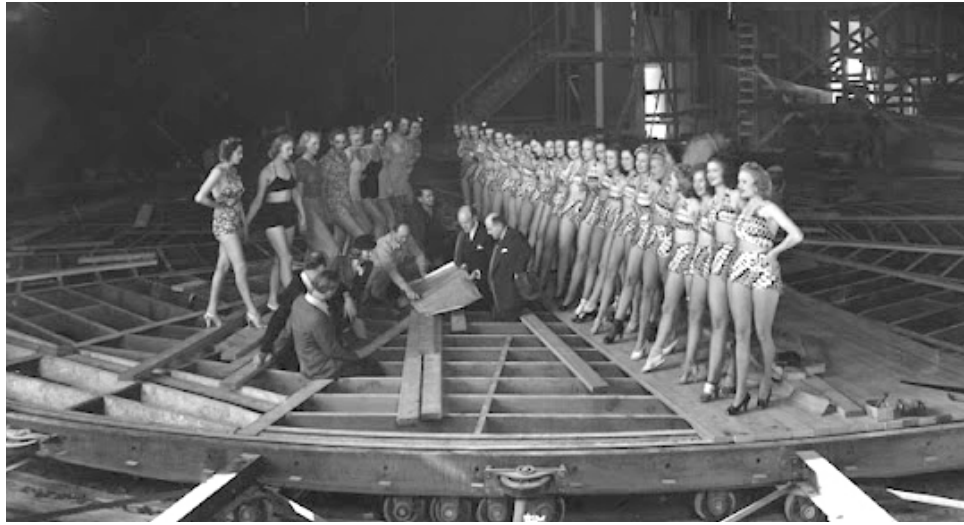

1938-1998

- Opened in 1938 as a dinner theatre and supper club that can accommodate up to 1,000 guests per night.
- Designed by Gordon Kaufmann, a famous architect who also designed the Hollywood Palladium.
- Considered the first structure of its kind in the nation with its extensive use of neon lighting on the exterior of the building and innovative stage machinery, including a massive (70 foot) revolving stage.
- Hosted countless shows and featured in movies and television shows.

1998-2016

- Leased to Nickelodeon from the late 1990s to 2016 as their West Coast live production headquarter.

2016

- Designated a Historic-Cultural Monument in December 2016.

Present

- Historic preservation and restoration underway.
- Spectra company, the largest specialty historic restoration and construction company on the West Coast, has been engaged to bring back Earl Carroll's glory.
- \$1.2M spent to date and \$625K worth of remaining restoration work.

STRATEGIC LOCATION



Earl Carroll Theatre



Pacific Theatre Properties (Culver City)



Egyptian Theatre (Purchased by Netflix)

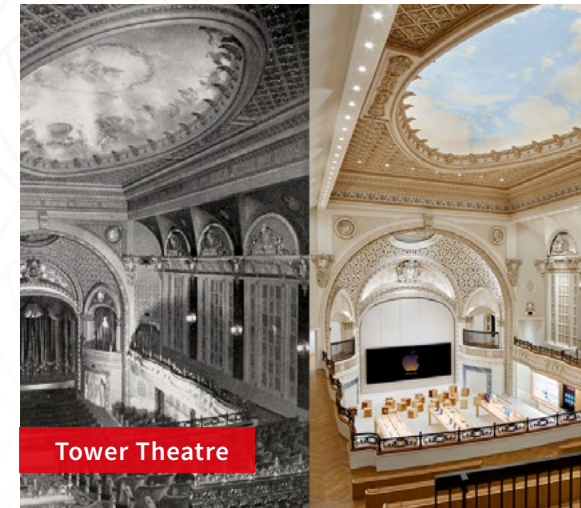

Tower Theatre



Hollywood Palladium

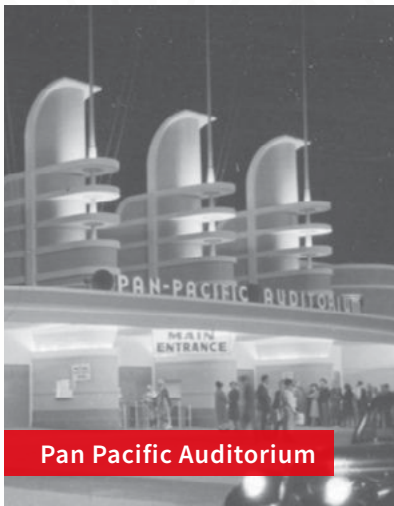

Pan Pacific Auditorium

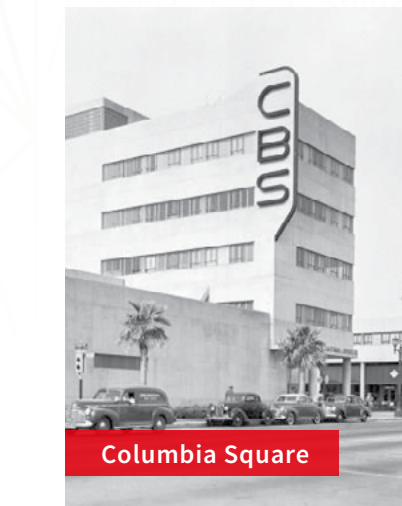

Columbia Square



NBC Radio City

Premier Entertainment Tenancy

Hollywood has long been the global home to the TV and Film industry. The rise of Netflix and other content providers has resulted in the majority of Los Angeles' real estate absorption over the last few years.



A MARKET WITH EXCELLENT MOMENTUM

- Studios & Media** as the Tenant Growth Leader
- Excellent Demographics & Labor Force Concentration of Creative Talent**
- Projected Outperformance in High Quality Assets with Historical Differentiation**

Primary Contacts

NICOLE MIHALKA
Managing Director
+1 213 239 6076
nicole.mihalka@jll.com
CA Lic. #01322414

ANDREW HARPER
Managing Director
+1 310 407 2139
andrew.harper@jll.com
CA Lic. #01319640

Investment Contacts

JEFFREY M. BRAMSON
*Senior Managing Director,
Co-Office Head*
+1 310 407 2147
jeffrey.bramson@jll.com
CA Lic. #02173278

WILL POULSEN
Director
+1 310 407 2167
william.poulsen@jll.com
CA Lic. #02043184

Leasing Contacts

PETER HAJIMIHALIS
Managing Director
+1 213 239 6399
peter.hajimihalis@jll.com
CA Lic. #01994663

DANA VARGAS
Vice President
+1 213 239 6121
dana.vargas@jll.com
CA Lic. #01943620

Debt Advisors

JEFF SAUSE
*Senior Managing Director,
Los Angeles Office Co-Head*
+1 310 407 2133
jeff.sause@jll.com
CA Lic. #01852507

TODD SUGIMOTO
*Managing Director,
Capital Markets*
+1 310 407 2111
todd.sugimoto@jll.com
CA Lic. #01264139

**EARL CARROLL
THEATRE**

6230 W Sunset Blvd, Hollywood, CA

Jones Lang LaSalle Americas, Inc. or its state-licensed affiliate ("JLL") has been engaged by the owner of the property to market it for sale. Information concerning the property described herein has been obtained from sources other than JLL, and neither Owner nor JLL, nor their respective equity holders, officers, directors, employees and agents makes any representations or warranties, express or implied, as to the accuracy or completeness of such information. Any and all reference to age, square footage, income, expenses and any other property specific information are approximate. Any opinions, assumptions, or estimates contained herein are projections only and used for illustrative purposes and may be based on assumptions or due diligence criteria different from that used by a purchaser. JLL and owner disclaim any liability that may be based upon or related to the information contained herein. Prospective purchasers should conduct their own independent investigation and rely on those results. The information contained herein is subject to change. The Property may be withdrawn without notice. If the recipient of this information has signed a confidentiality agreement regarding this matter, this information is subject to the terms of that agreement. 2023. Jones Lang LaSalle IP, Inc. All rights reserved.



Jones Lang LaSalle Americas, Inc. ("JLL"),
Real Estate License #01223413