

# Cushing Industrial Building For Sale



OFFERING MEMORANDUM

624 E Eesco Dr  
Cushing , OK 74023



# Cushing Industrial Building For Sale

## CONTENTS

### 01 Executive Summary

- Investment Summary
- Location Summary

### 02 Property Description

- Property Features
- Aerial Map
- Parcel Map
- Property Images

*Exclusively Marketed by:*

**Yen Valera**

(214) 263-7788

Yenvalera@aristoncre.com

Lic: 177396





**Executive Summary**

- Investment Summary
- Location Summary

## OFFERING SUMMARY

ADDRESS	624 E Esec Dr Cushing OK 74023
COUNTY	Payne County
NET RENTABLE AREA (SF)	42,693 SF
LAND ACRES	6.77
LAND SF	294,901 SF
YEAR BUILT	1974
YEAR RENOVATED	2016
OWNERSHIP TYPE	Fee Simple

## FINANCIAL SUMMARY

OFFERING PRICE	\$850,000
PRICE PSF	\$19.91

## DEMOGRAPHICS

	1 MILE	3 MILE	5 MILE
2022 Population	867	8,932	10,243
2022 Median HH Income	\$50,460	\$45,075	\$46,652
2022 Average HH Income	\$74,144	\$64,226	\$66,496



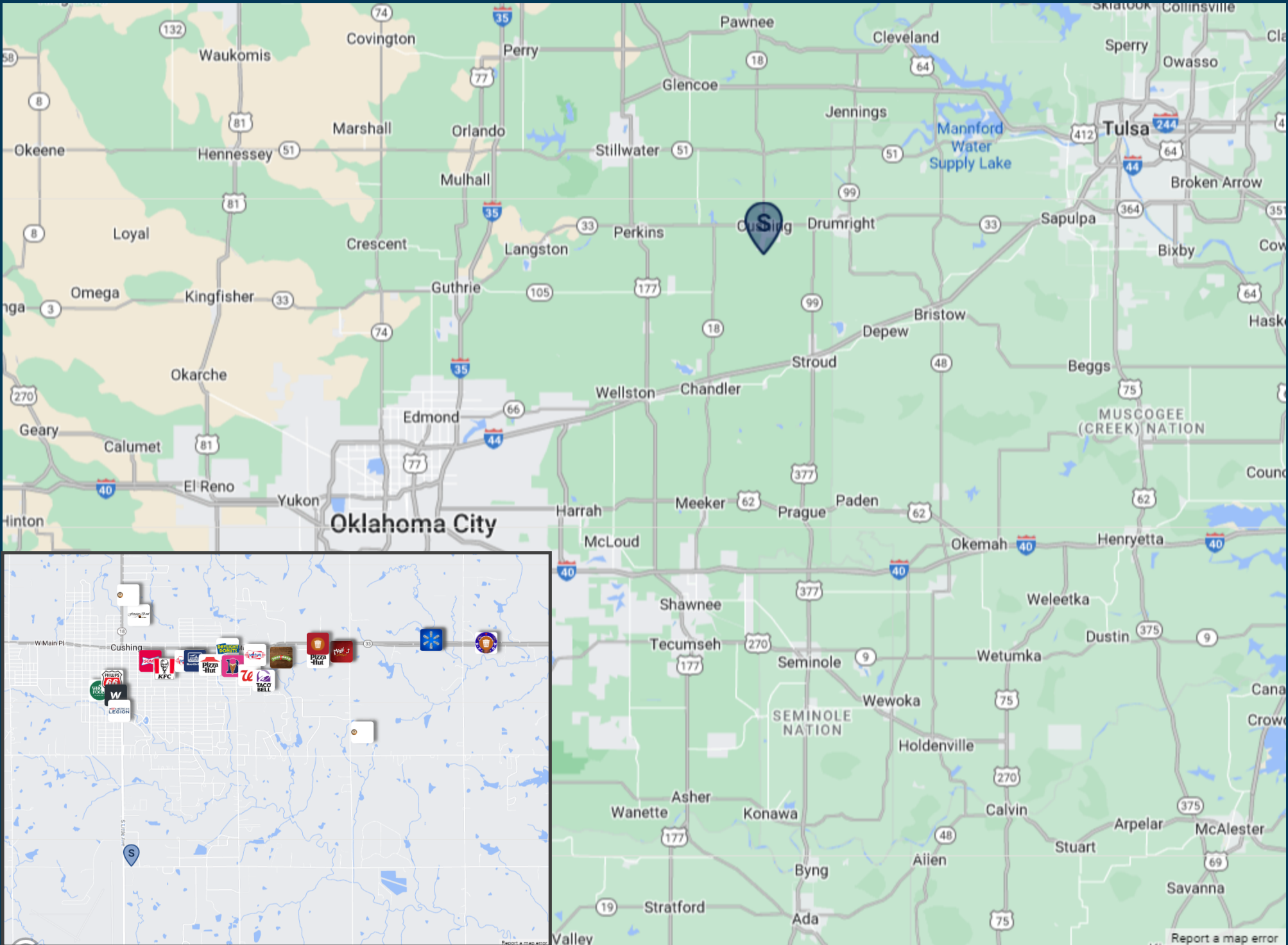



02

## Property Description

- Property Features
- Aerial Map
- Parcel Map
- Property Images

## PROPERTY FEATURES

NET RENTABLE AREA (SF)	42,693
LAND SF	294,901
LAND ACRES	6.77
YEAR BUILT	1974
YEAR RENOVATED	2016
ZONING TYPE	I-2 Industrial Light
BUILDING CLASS	C
NUMBER OF STORIES	1
NUMBER OF BUILDINGS	5
CEILING HEIGHT	8-9' Office Space, 14-18' Warehouse
DOCK HIGH DOORS	1
GRADE LEVEL DOORS	2
OFFICE SF	~7500SF
OFFICE BUILDING INCLUDES	Executive office, kitchenette, conference room, private offices, reception area, ADA bathroom, HVAC
ADA BATHROOM	2
INDUSTRIAL BUILDINGS	Climate Control, Drop heat, ceiling fans, multiple interior roll-up doors

## MECHANICAL

HVAC	6
ELECTRICAL / POWER	3 Phase Power, 400Amp
LIGHTING	Florescent lights

## CONSTRUCTION

FOUNDATION	Thick concrete Slabs
FRAMING	Red Steel Metal & Concrete
EXTERIOR	Metal, Concrete & Bricks
ROOF	BUR/PVC/TPO, Slope & Flat



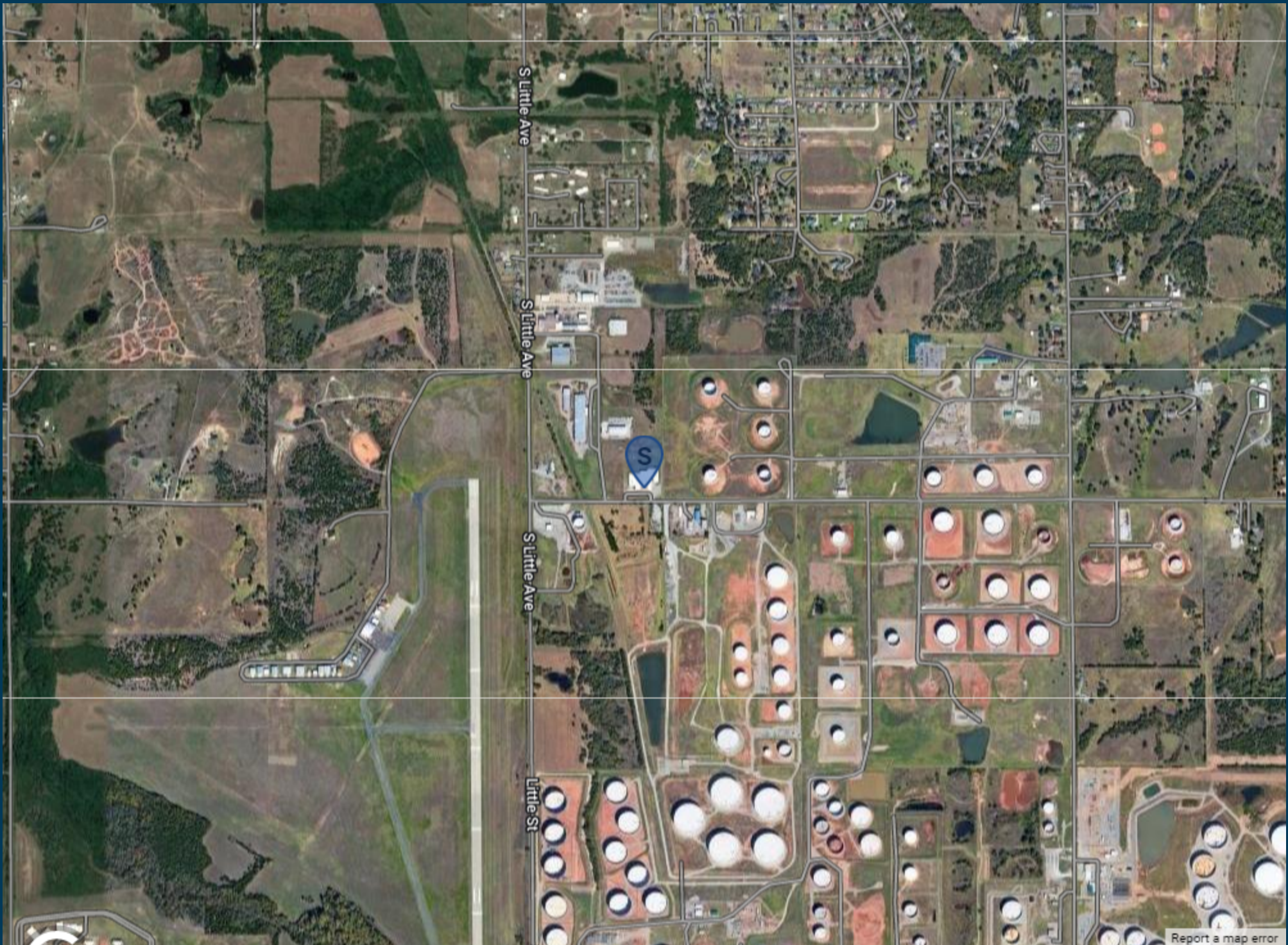

[Report a map error](#)







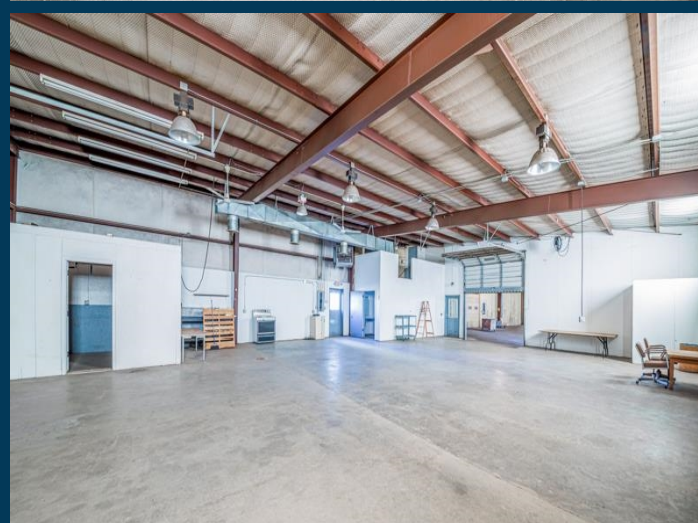
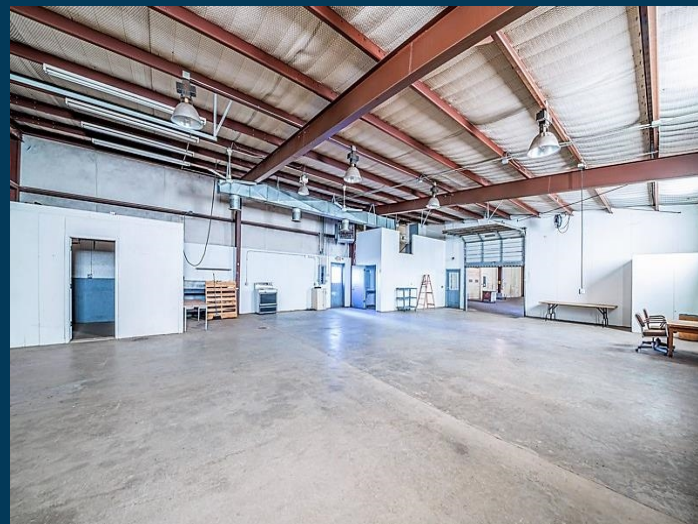
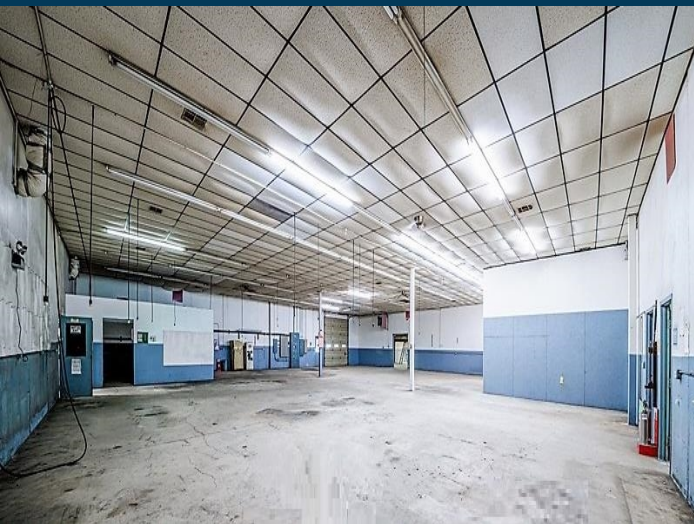

# Cushing Industrial Building For Sale

## CONFIDENTIALITY and DISCLAIMER

The information contained in the following offering memorandum is proprietary and strictly confidential. It is intended to be reviewed only by the party receiving it from Ariston CRE and it should not be made available to any other person or entity without the written consent of Ariston CRE.

By taking possession of and reviewing the information contained herein the recipient agrees to hold and treat all such information in the strictest confidence. The recipient further agrees that recipient will not photocopy or duplicate any part of the offering memorandum. If you have no interest in the subject property, please promptly return this offering memorandum to Ariston CRE. This offering memorandum has been prepared to provide summary, unverified financial and physical information to prospective purchasers, and to establish only a preliminary level of interest in the subject property.

The information contained herein is not a substitute for a thorough due diligence investigation. Ariston CRE has not made any investigation, and makes no warranty or representation with respect to the income or expenses for the subject property, the future projected financial performance of the property, the size and square footage of the property and improvements, the presence or absence of contaminating substances, PCBs or asbestos, the compliance with local, state and federal regulations, the physical condition of the improvements thereon, or financial condition or business prospects of any tenant, or any tenant's plans or intentions to continue its occupancy of the subject property.

The information contained in this offering memorandum has been obtained from sources we believe reliable; however, Ariston CRE has not verified, and will not verify, any of the information contained herein, nor has Ariston CRE conducted any investigation regarding these matters and makes no warranty or representation whatsoever regarding the accuracy or completeness of the information provided. All potential buyers must take appropriate measures to verify all of the information set forth herein. Prospective buyers shall be responsible for their costs and expenses of investigating the subject property.

*Exclusively Marketed by:*

**Yen Valera**

(214) 263-7788

Yenvalera@aristoncre.com

Lic: 177396

