

FOR LEASE

1789 East Hammer Lane

NEC of East Hammer Lane @ West Lane | Stockton, CA



Available Space: ±15,317 SF
Building Size: ±40,451 SF
Parking: 5:1,000 SF
Asking Rate: Contact Broker



Nicole Key Executive Director | (209) 290-0857 | nkey@theeconiccompany.com | DRE Lic #01907567

theeconiccompany.com

© 2025 the econic company. No warranty or representation, express or implied, is made to the accuracy or completeness of the information contained herein, and same is submitted subject to errors, omissions, change of price, rental or other conditions, withdrawal without notice, and to any special listing conditions imposed by the property owner(s). As applicable, we make no representation as to the condition of the property (or properties) in question.

PROPERTY HIGHLIGHTS

1789 East Hammer Lane

NEC of East Hammer Lane @ West Lane | Stockton, CA



PROPERTY HIGHLIGHTS

- Front and rear entry points with ample parking
- High identity junior anchor box at the intersection of Hammer and West Lanes
- Ceiling heights are in excess of 20 feet
- Prominent pylon signage opportunity fronting Hammer Lane
- Property is surrounded by a base population of over ±275,682 people with an average Household income of over \$101,090 within a 3 mile radius
- Area tenants include: Costco, Walgreens, AutoZone, 99 Cent Only, SF Market, El Pollo Loco, Carl's Jr., Sizzler, Kaiser Permanente and more

Asking Rate	Contact Broker	Parcel Size	±2.23 Acres
Available Space	±15,317 SF	Parking	5:1,000 SF
Building Size	±40,451 SF	Zoning	General Commercial



TRAFFIC COUNTS

E. Hammer Ln	±39,689 ADT
West Ln	±33,735 ADT



Nicole Key Executive Director | (209) 290-0857 | nkey@theeconiccompany.com | DRE Lic #01907567

theeconiccompany.com

SITE PLAN

1789 East Hammer Lane

NEC of East Hammer Lane @ West Lane | Stockton, CA

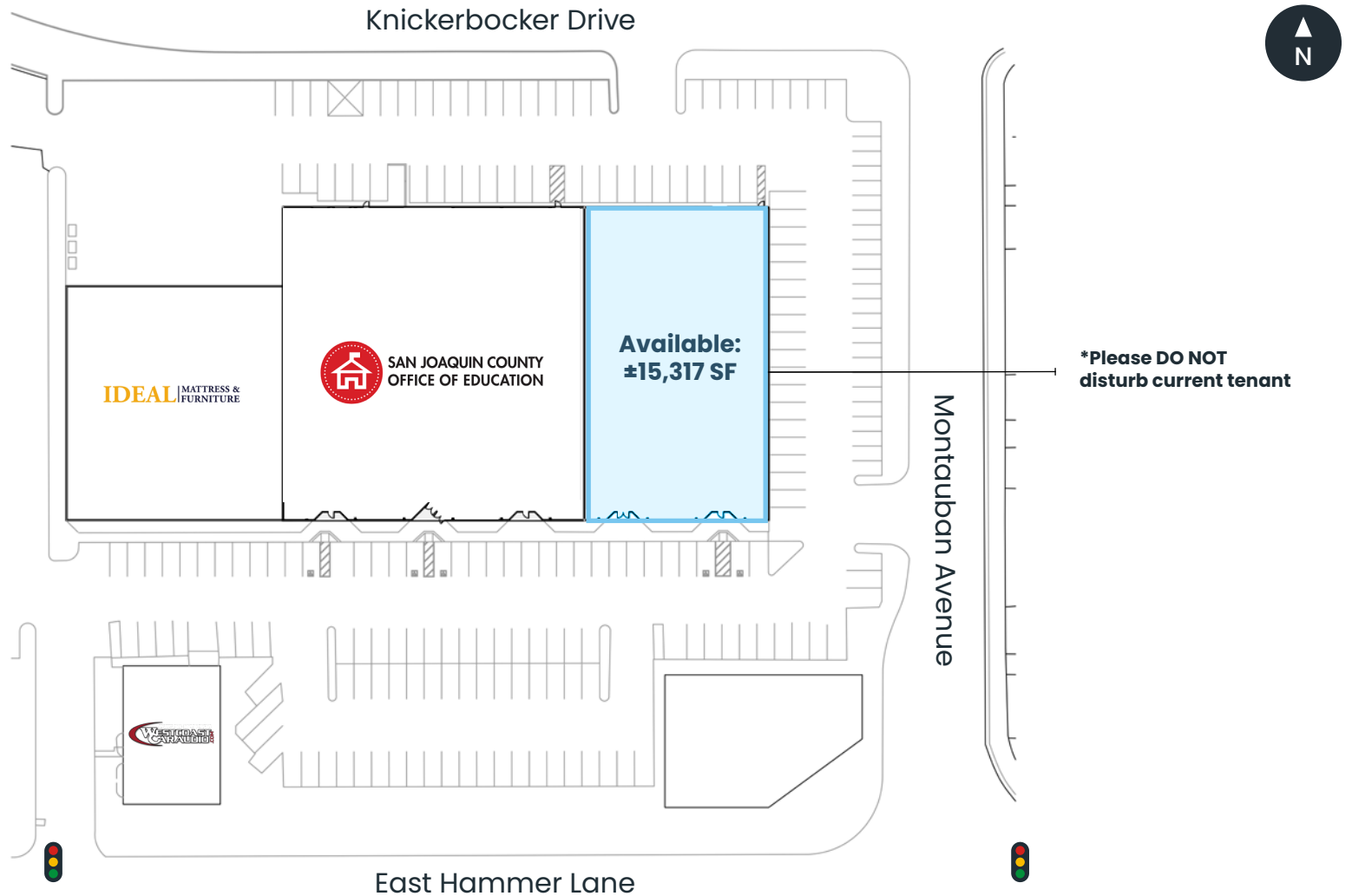

Nicole Key Executive Director | (209) 290-0857 | nkey@theeconiccompany.com | DRE Lic #01907567

theeconiccompany.com

SITE PLAN

1789 East Hammer Lane

NEC of East Hammer Lane @ West Lane | Stockton, CA



Nicole Key Executive Director | (209) 290-0857 | nkey@theeconiccompany.com | DRE Lic #01907567

theeconiccompany.com

MARKET AERIAL

1789 East Hammer Lane

NEC of East Hammer Lane @ West Lane | Stockton, CA



Nicole Key Executive Director | (209) 290-0857 | nkey@theeconiccompany.com | DRE Lic #01907567

theeconiccompany.com

MARKET AERIAL

1789 East Hammer Lane

NEC of East Hammer Lane @ West Lane | Stockton, CA

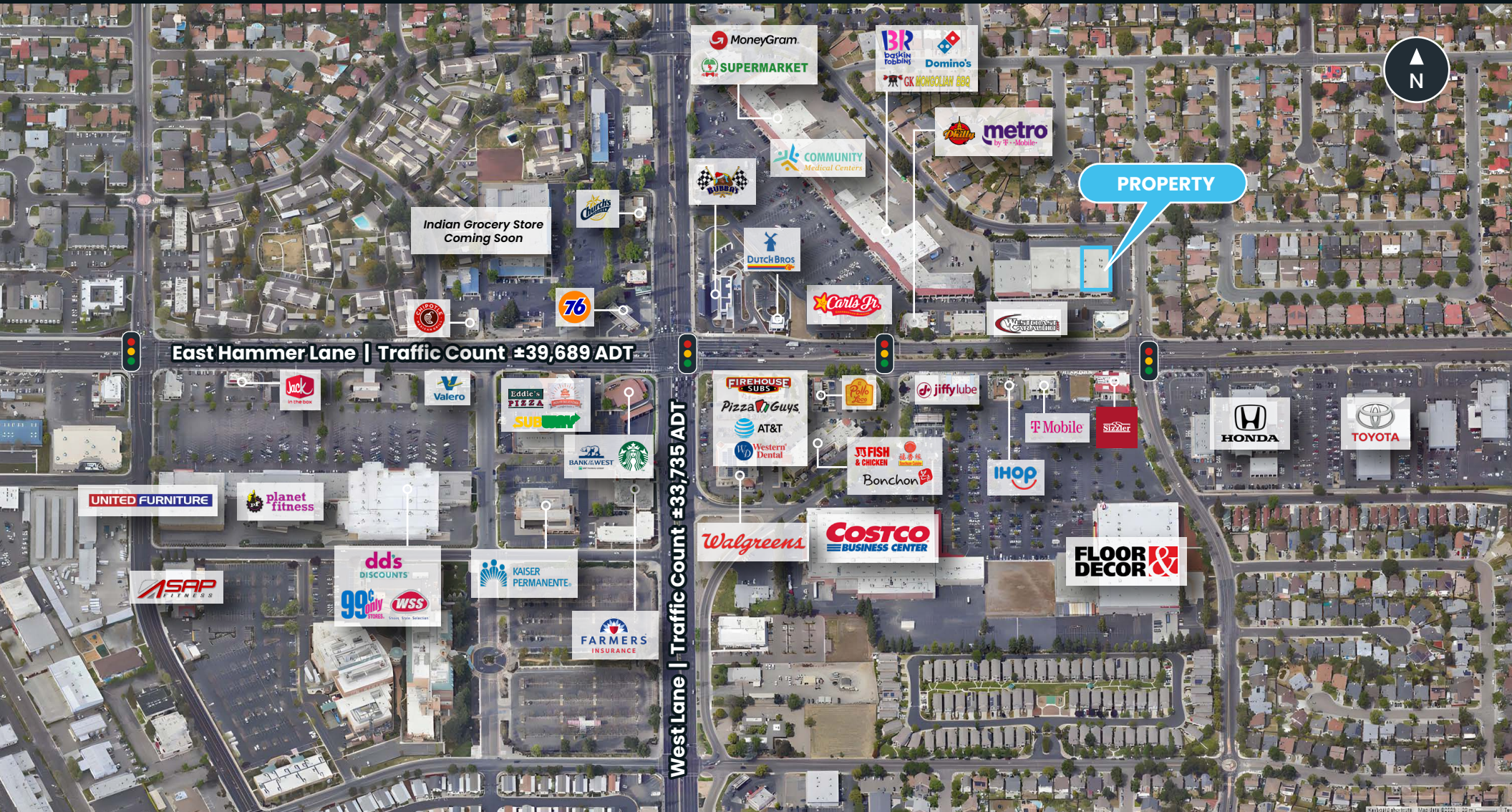

Nicole Key Executive Director | (209) 290-0857 | nkey@theeconiccompany.com | DRE Lic #01907567

theeconiccompany.com

DEMOGRAPHICS

1789 East Hammer Lane

NEC of East Hammer Lane @ West Lane | Stockton, CA



TOTAL POPULATION

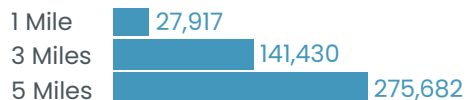

AVG. HOUSEHOLD INCOME



DAYTIME POPULATION

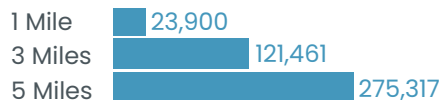

TRAFFIC COUNTS

East Hammer Lane
±39,689 ADT

West Lane
±33,735 ADT



ANNUAL RATE (2024-2029)



INCOME	1 Mile	3 Miles	5 Miles
Average Household Income	\$79,501	\$98,930	\$101,090
Median Household Income	\$61,445	\$76,592	\$76,530
Per Capita Income	\$23,410	\$30,434	\$32,839

BUSINESS

Total Businesses	539	3,654	8,612
Total Employees	5,468	30,533	95,684

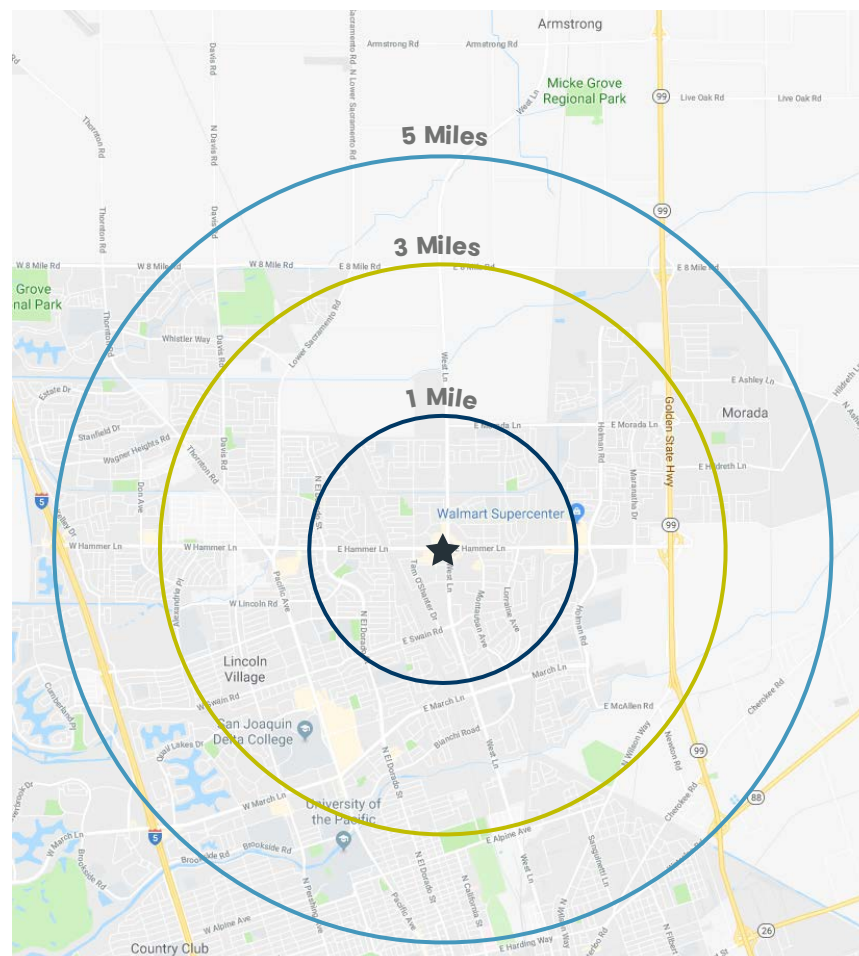

Source: 2025 Esri.

Nicole Key Executive Director | (209) 290-0857 | nkey@theeconiccompany.com | DRE Lic #01907567

theeconiccompany.com