

# 4731 Garden City Road, Richmond, BC For Lease

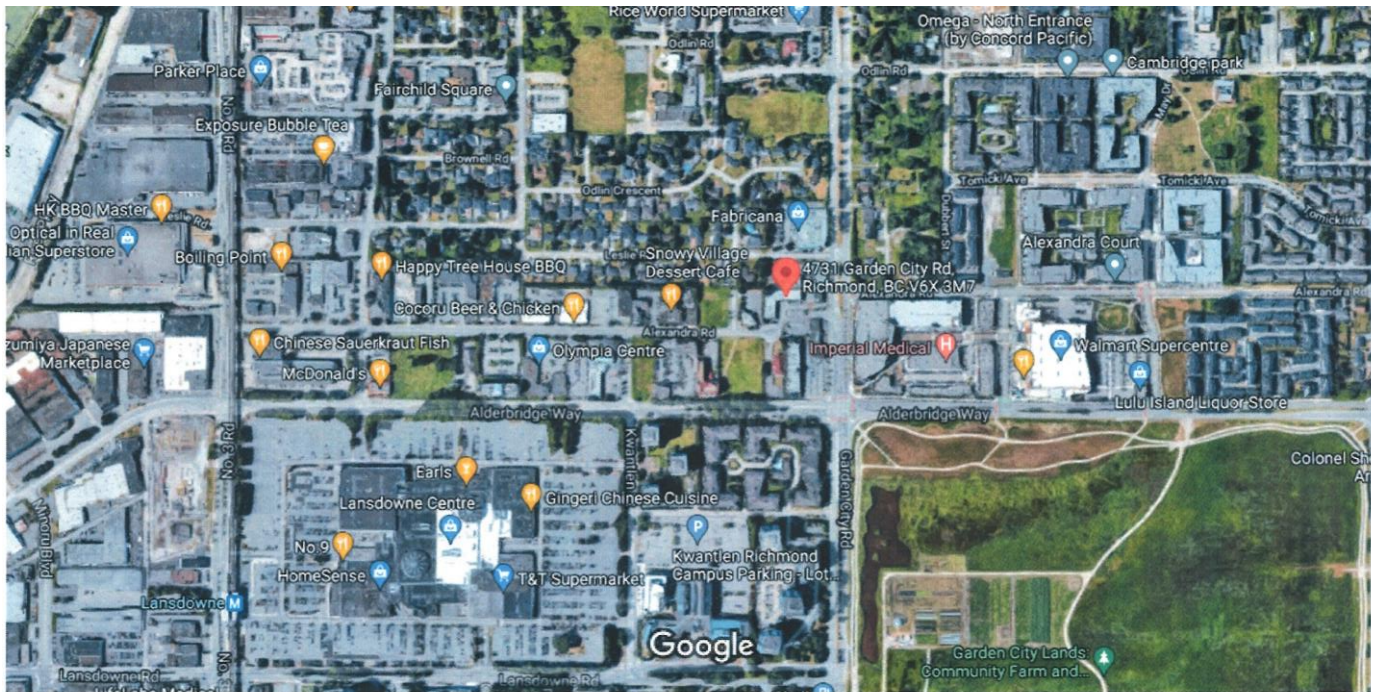

Imagery ©2021 Google, Imagery ©2021 CNES / Airbus, IMTCAN, Maxar Technologies, Map data ©2021 100 m



## Garden City Plaza

- Perched on Richmond city centre surrounded by tens of thousands of households
- Located at the busiest intersection of Garden City Rd & Alderbridge Way, more than 88,000 vehicle counts per day
- Also intersects with Alexandra Road, a street lined with gourmet restaurants, which brings lots of foot traffic
- 4,860sqft rectangular unit available immediately



**Susanna Yau** 604-626-8488  
100-1200 West 73<sup>rd</sup> Avenue, Vancouver, BC V6P 6G5  
[SusannaYau1@gmail.com](mailto:SusannaYau1@gmail.com)

No warranty or presentation, express or implied, is made as to the accuracy of the information contained herein, and the same is submitted subject to errors, omissions, change of price, rental or other conditions, prior sale, lease or financing, or withdrawal without notice, and of any special listing conditions imposed by our principals no warranties or representations are made as to the condition of the property or any hazards contained therein are any to be implied.

## Unit 130

### Premises

Unit 130 sits right next to Master Chef's *Daango Cake Lab*.

4731 Garden City Road, Richmond offers generous retail/office space store front, with excellent exposure and visibility. Walmart, Marshalls, T&T Supermarket, Kwantlen Polytechnic University, Lansdowne Centre, gourmet street Alexandra Road, Lansdowne skytrain station are nearby.



### Salient Facts

#### Available units

**Unit 130:** 4,860sqft

**Lease rate:** \$29 per sqft triple net

**Operating cost:** \$21.50 per sqft (2024 estimate)

**Term:** 5 years

**Availability:** Immediate

**Zoning:** CA

**Year Built:** 1989 (Roof 2014)

**Power:** 200amp

**HVAC:** 2 x 6-ton new HVAC equipment (2022)

**Parking:** 162 customer parking stalls in the plaza



### Site Plan

