

GENERAL NOTES:

1. EXISTING CONDITIONS AS SHOWN WERE PROVIDED BY B&R SURVEY, INC. OF 100 GROVE STREET, WORCESTER, MA 01605. MCCLURE TAKES NO RESPONSIBILITY FOR THE ACCURACY OF THE EXISTING CONDITIONS SHOWN.

2. PROPOSED SEPTIC AND STORMWATER SYSTEMS AS SHOWN ARE APPROXIMATE AND HAVE NOT BEEN SIZED OR DESIGNED TO MEET REQUIREMENTS. ANALYSIS AND DESIGN OF THESE SYSTEMS NEED TO BE BASED ON IN FIELD SOIL TESTING, AND FINAL STRUCTURE ARCHITECTURAL PLANS, NUMBER OF EMPLOYEES, ETC. THE SYSTEMS AS SHOWN SHOULD BE CONSIDERED TO BE PLACE HOLDERS.

SAINT MARY'S CEMETARY

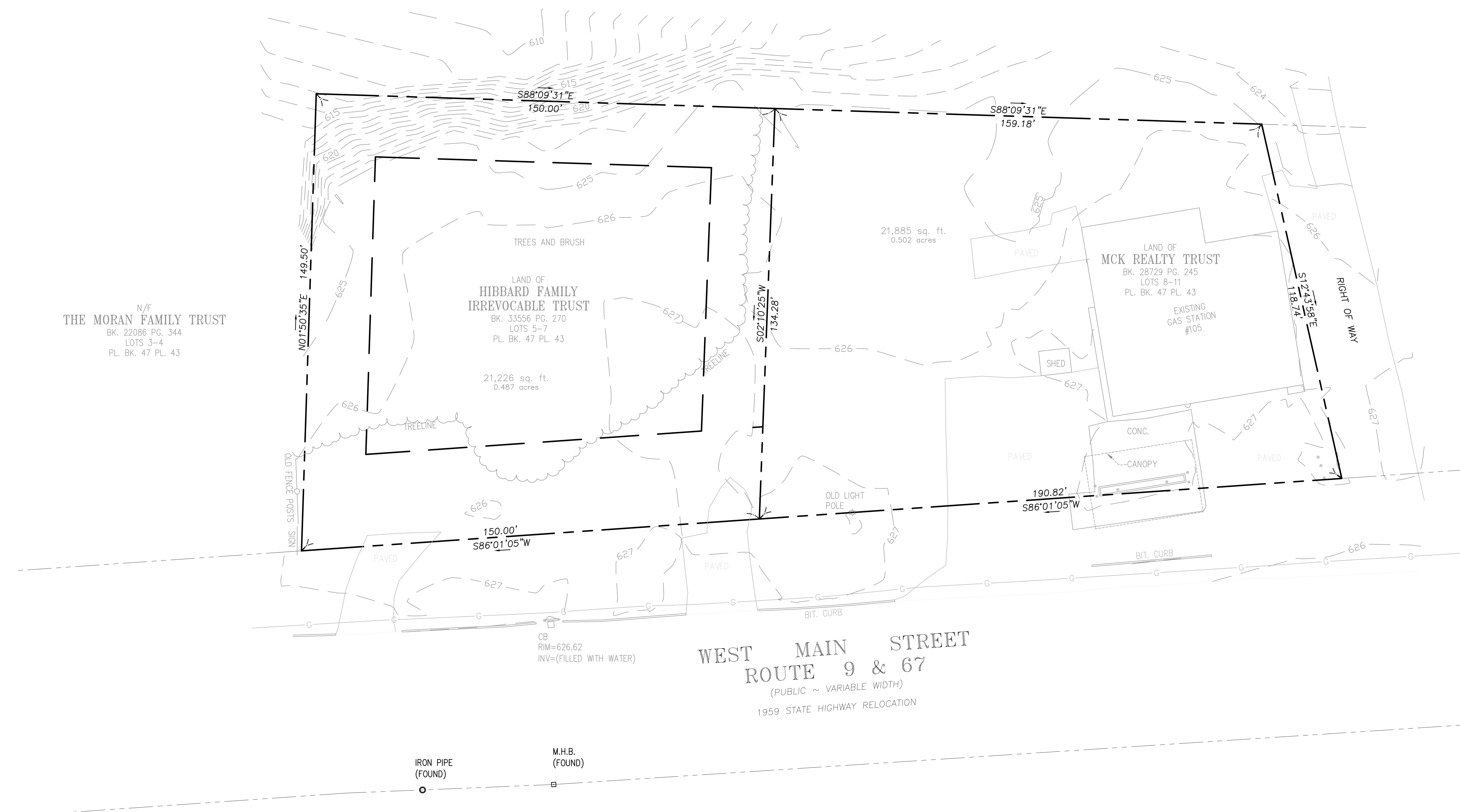

HOR. SCALE IN FEET: 1"=15'

REV	DATE	REVISIONS DESCRIPTION	MADE (APVD)

PETER C. ENGLE, P.E.
PROFESSIONAL ENGINEER
MA LIC. NO. 53736

DRAFT
4.12.22

McCLURE
ENGINEERING, INC.
119 Worcester Road
Charlton, MA 01507
Tel: (508) 248-2005
Fax: (508) 248-4887
Email: pengle@mcclureengineers.com

PROPOSED CANNABIS RETAIL/ GROW FACILITY
105 & 113 WEST MAIN ST
WEST BROOKFIELD, MA
PREPARED FOR
HARVEST CHAMBERS, INC.
370 CHESTNUT HILL AVENUE
BRIGHTON, MA 02135

DRAWN BY:	PE
DATE:	4.28.22
CHK BY:	CM
SCALE:	1"=15'
PROJ. NO.	323-2666-N

EXISTING CONDITIONS PLAN

DIG-SAFE (1-888-344-7233) NOTE:
CONTRACTOR REQUIRED TO NOTIFY "DIG SAFE" 72 HOURS PRIOR TO ANY ON-SITE EXCAVATION OR CONSTRUCTION AT 1-888-344-7233. CONTRACTOR SHALL ALSO NOTIFY LOCAL WATER AND SEWER DEPARTMENTS TO MARK OUT THEIR UTILITIES.