

CLIENT:

PROJECT TEAM:

**ILEKIS**  
 architects + planners  
 ILEKIS ASSOCIATES  
 223 W. JACKSON BLVD.  
 SUITE 1000  
 CHICAGO, IL 60606  
 312-419-0009 www.ILEKIS.com  
THESE DOCUMENTS WERE PREPARED UNDER MY SUPERVISION AND TO THE BEST OF MY KNOWLEDGE, COMPLIANCE WITH THE APPLICABLE CODES AND REGULATIONS. ALPHEUS A. LEBES, AIA  
 © COPYRIGHT 2017 ILEKIS ASSOCIATES. ALL RIGHTS RESERVED.

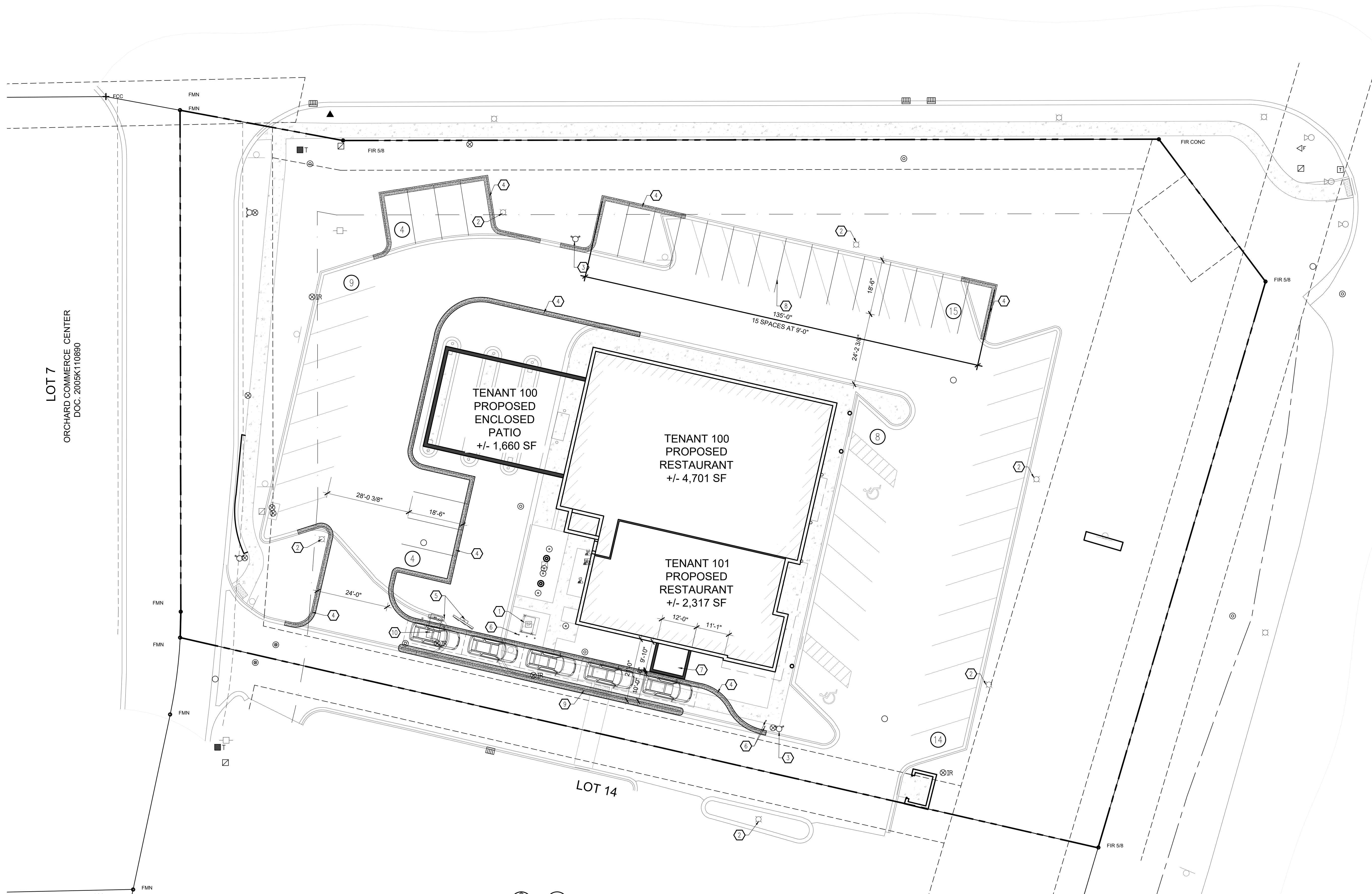

LOT 7  
 ORCHARD COMMERCE CENTER  
 DOC. 2005K110890

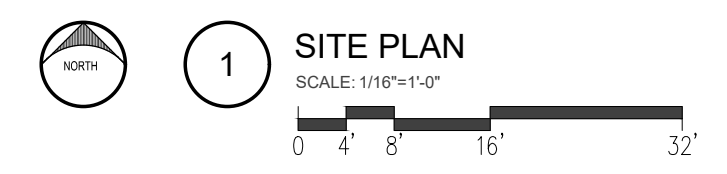

- KEY NOTES:**
- EXISTING ELECTRICAL TRANSFORMER TO REMAIN AS IS.
  - EXISTING LIGHT POLE TO REMAIN AS IS.
  - EXISTING FIRE HYDRANT TO REMAIN AS IS.
  - PROPOSES NEW CURB AND GUTTER.
  - PROPOSED NEW DRIVE THRU EQUIPMENT.
  - PROPOSED NEW PROTECTIVE BOLLARDS.
  - PROPOSED NEW DRIVE THRU BUMP OUT.
  - NEW PARKING STALL STRIPPING.
  - RAISED CONCRETE CURB.
  - REMOVE AND RELOCATE EXISTING LIGHT POLE.

NOTE:

PROJECT # 2443-01  
 SHELL BUILDING  
 201 GENESIS WAY  
 NORTH AURORA, IL 60542

THESE DOCUMENTS WERE PREPARED UNDER MY SUPERVISION AND TO THE BEST OF MY KNOWLEDGE, COMPLIANCE WITH THE APPLICABLE CODES AND REGULATIONS. ALPHEUS A. LEBES, AIA  
 © COPYRIGHT 2017 ILEKIS ASSOCIATES. ALL RIGHTS RESERVED.

DATE: 10/10/24 ISSUED FOR: ISSUED FOR CLIENT REVIEW

SITE-BUILDING ANALYSIS				
ZONE:	B-2	GENERAL BUSINESS DISTRICT		
LOT AREA SF:	69,760	SF	Notes:	
BUILDING AREA SF:	±7,195	SF		
TENANT 100 AREA	±6,361	SF		
TENANT 101 AREA	±2,317	SF		
PARKING CALCULATION				
TENANT	OCCUPANCY	AREA	PARKING/SF	PARKING REQUIRED
100	A-2 RESTAURANT	ESTIMATED DINING AREA 3,660 SF	1 SPACE FOR 60 SF OF DINING AREA	61
101	A-2 RESTAURANT	ESTIMATED DINING AREA 1,000	1 SPACE FOR 60 SF OF DINING AREA	17
			TOTAL REQUIRED	78
			TOTAL PROVIDED	54
			SURPLUS/(DEFICIT)	(24)
PARKING STALL PROVIDED 9'-0" x 18'-6"				
DRIVE AISLE: 18'-0" ONE WAY				
24'-0" TWO WAY				
ADA PARKING SPACES:			5%	REQUIRED: 1 PROVIDED: 2
STACKING PARKING:				REQUIRED: 3 PROVIDED: 5

SITE PLAN  
 OPTION 2

AS1.02