

CERTIFICATE OF SURVEY



Edward K. Heglin III
06/28/19

M.D.O.T. ROADSIDE PARK
28-01-103-000-00

M.D.O.T. EASEMENT
11/15/1935;
LIB. 11 MISC., PG. 276

FD IRON ROD
& CAP
#24600

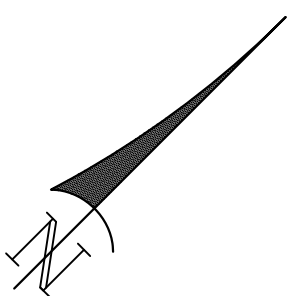
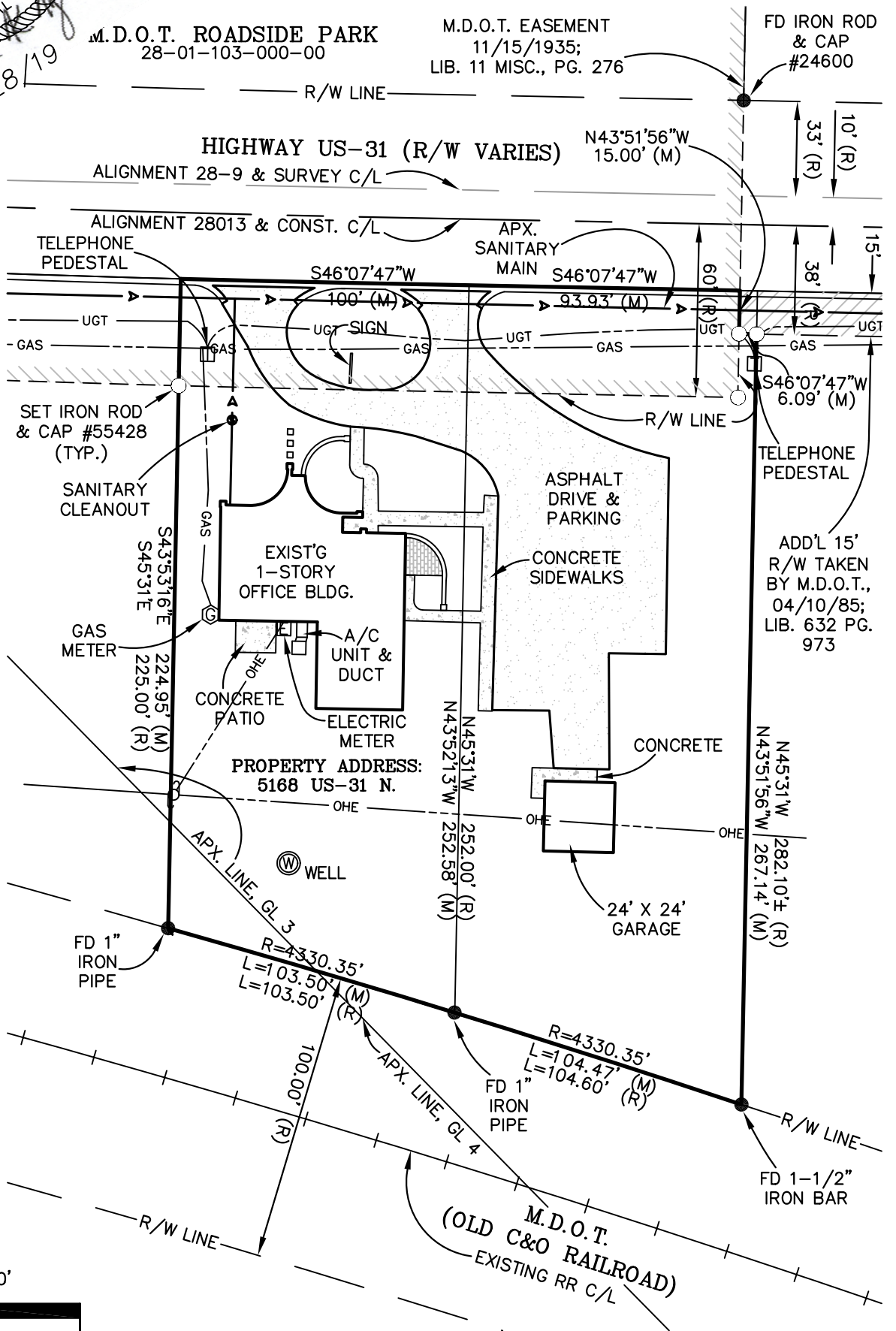

LEGEND

- IRON FND
- IRON SET
- ▲ P.K. FND.
- △ P.K. SET
- ⊙ MONUMENT FND.
- ⊕ MONUMENT SET
- (R) RECORD
- (M) MEASURED

SCALE 1" = 50'

I certify that the requirements for 1970 PA 132, MCL 54.213 have been met, and that the relative positional precision of the corners identified for this survey and shown on the map are within the limits accepted by the practice of professional surveying.

DRN: ekh
CHK: EKH
06/28/19

CLIENT: COLDWATER DEVELOPMENT

BEARING BASIS: GPS OBSERVATIONS 04 JUNE 2019; NAD 83 MICHIGAN CENTRAL ZONE (2112)

19-0043

LEADING S DGE SURVEYING, LLC
1302 E. 40 1/2 ROAD
CADILLAC, MI 49601
OFFICE: (231) 342-5012
CELL: (231) 342-9892

PART OF GOV'T LOTS 3 & 4
SECTION 3, T27N, R10W
ACME TOWNSHIP
GRAND TRAVERSE COUNTY, MICHIGAN

SHEET **1**
OF 2