



6551 Franz Warner Pkwy.

Whitsett, North Carolina 27377

Property Features

- ±13.69 Acres
- Warehouse/Distribution (±39,200 SF, ±96,250 SF, or ±124,000 SF)
- Zoned: Light Industrial
- City Water and Sewer
- Established industrial park
- Great access to I-40/85
- 2020 Demographics:

	1 Mile	3 Miles	5 Miles
Population	2,246	10,044	31,276
Households	947	4,212	12,822
Avg. HH Income	\$80,748	\$81,618	\$81,357



For more information, contact:

Chris Lowe, CCIM

+1 336 207 3245 • clowe@naipt.com

Bob Lewis, CCIM SIOR

+1 336 214 1799 • blewis@naipt.com

Please call for rates

NO WARRANTY OR REPRESENTATION, EXPRESS OR IMPLIED, IS MADE AS TO THE ACCURACY OF THE INFORMATION CONTAINED HEREIN, AND THE SAME IS SUBMITTED SUBJECT TO ERRORS, OMISSIONS, CHANGE OF PRICE, RENTAL OR OTHER CONDITIONS, PRIOR SALE, LEASE OR FINANCING, OR WITHDRAWAL WITHOUT NOTICE, AND OF ANY SPECIAL LISTING CONDITIONS IMPOSED BY OUR PRINCIPALS NO WARRANTIES OR REPRESENTATIONS ARE MADE AS TO THE CONDITION OF THE PROPERTY OR ANY HAZARDS CONTAINED THEREIN ARE ANY TO BE IMPLIED.

348 N. Elm Street
Greensboro, North Carolina 27401
+1 336 373 0995

naipt.com

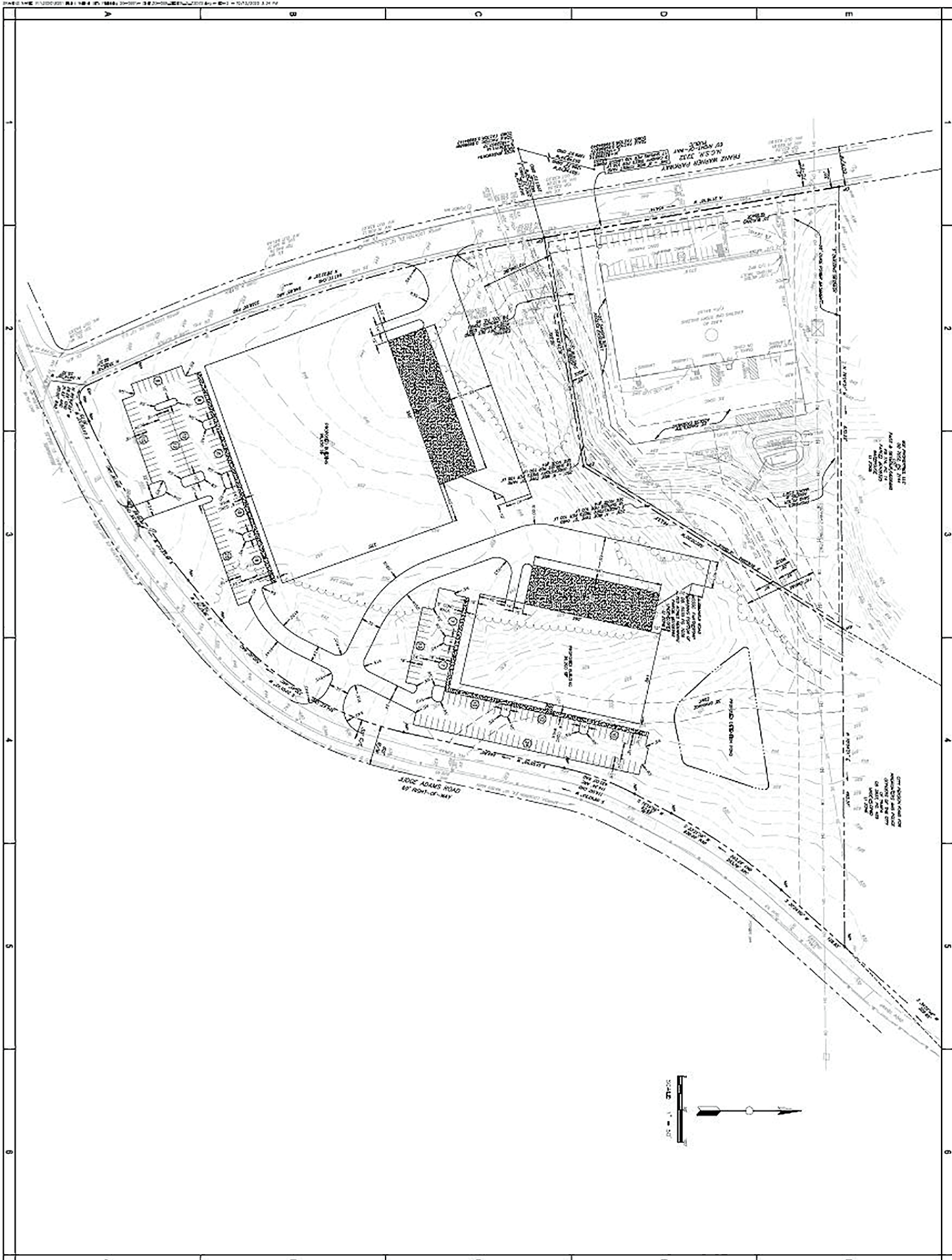

DATE: 10/12/2011
 TIME: 10:14:24 AM
 USER: J...
 PROJECT: 6441 FRANZ WARNER PARKWAY
 SHEET: EX-2

NO.	DATE	DESCRIPTION
1	10/12/2011	ISSUED FOR PERMIT
2	10/12/2011	ISSUED FOR PERMIT
3	10/12/2011	ISSUED FOR PERMIT
4	10/12/2011	ISSUED FOR PERMIT
5	10/12/2011	ISSUED FOR PERMIT
6	10/12/2011	ISSUED FOR PERMIT
7	10/12/2011	ISSUED FOR PERMIT
8	10/12/2011	ISSUED FOR PERMIT
9	10/12/2011	ISSUED FOR PERMIT
10	10/12/2011	ISSUED FOR PERMIT

6441 FRANZ WARNER PARKWAY
 Secondary Project Title
 FRANZ WARNER PARKWAY
 Somewhere, North Carolina

PRELIMINARY
 NOT FOR CONSTRUCTION



Top Design Group, LLC
 10000 North Carolina Highway 100
 Raleigh, NC 27615
 Phone: 919.488.1000
 Fax: 919.488.1001
 www.topdesign.com

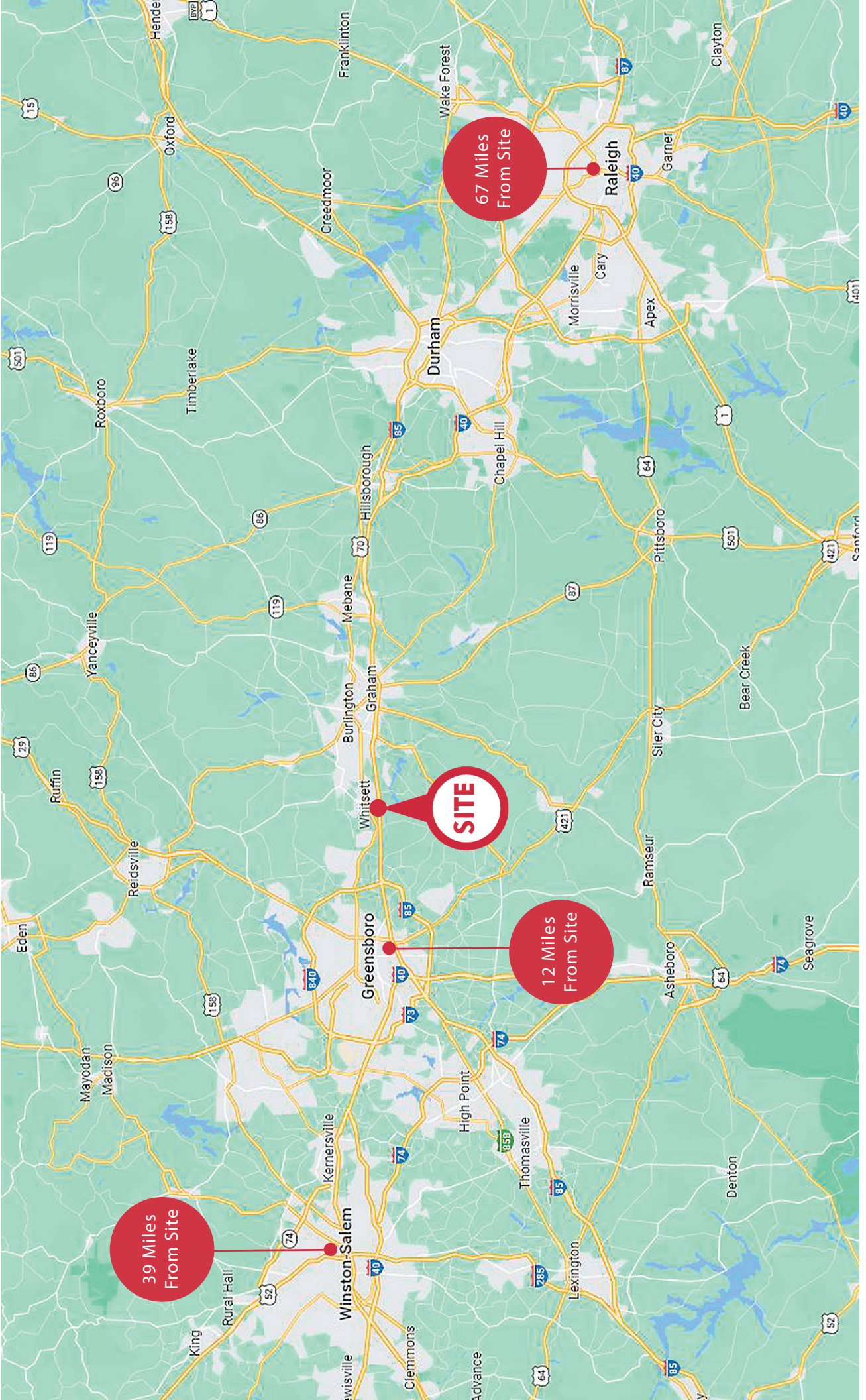

67 Miles
From Site

SITE

12 Miles
From Site

39 Miles
From Site