



# FOR SALE

## GARRISON CENTER

Lot 2

Lot 3

# GARRISON CENTER

121 & 122 Sand Buckler Drive | Pullman, WA 99161

**KIEMLEHAGOOD**

**SHELLEY BENNETT**

208.301.1623

[shelley.bennett@kiemlehagood.com](mailto:shelley.bennett@kiemlehagood.com)

**MARY KIENBAUM**

208.770.2589

[mary.kienbaumkiemlehagood.com](http://mary.kienbaumkiemlehagood.com)

**LOTS AVAILABLE**

**LOT 2** | ±9.720 Acres | \$1,150,000

**LOT 3** | ±8.04 Acres | \$950,000

▶▶ Additional 100 Acres Available for Development ◀◀

**Moscow Property Highlights:**

- Adjacent to the Idaho State Line
- State Highway 270 frontage
- Southern Exposure Views
- ±18,215ADT @ Idaho State Line
- Shared Road Maintenance and Well Agreements
- Sand Road Buckler Drive Not a Public Right of Way
- Sellers Own Water Rights to Serve This Development for Potable Water
- Commercial uses, however, all uses subject to a Conditional Use Permit Process
- Access option from Airport Road

**GARRISON CENTER**

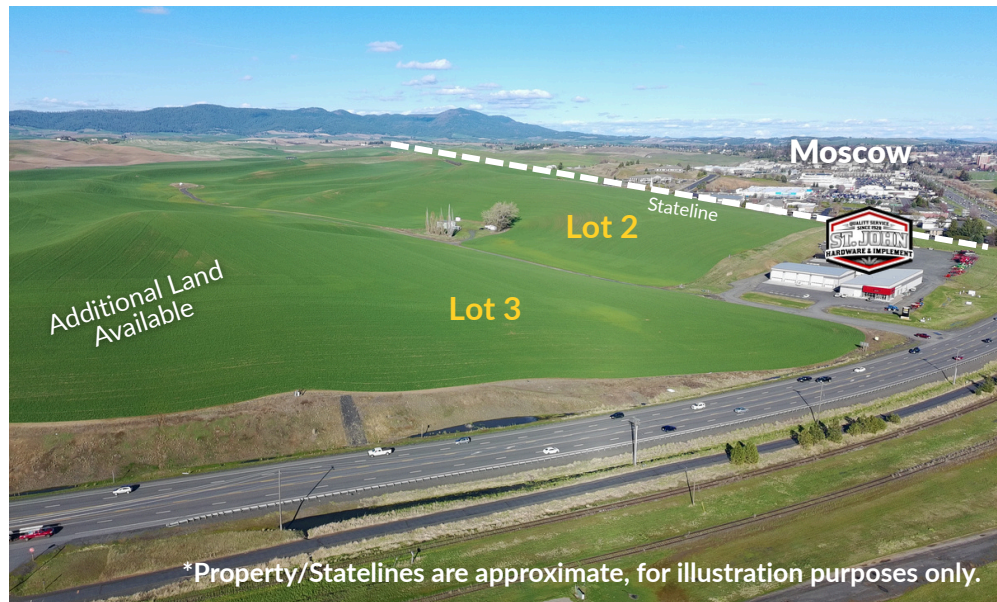
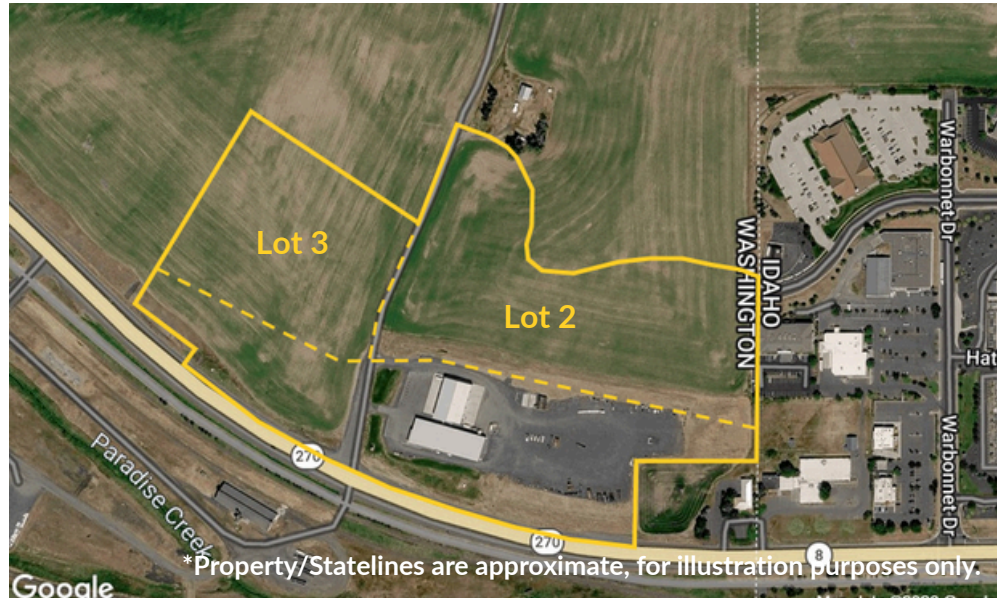

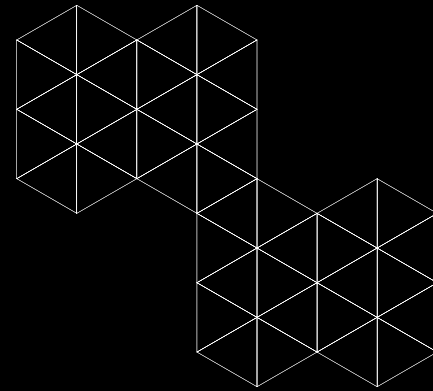
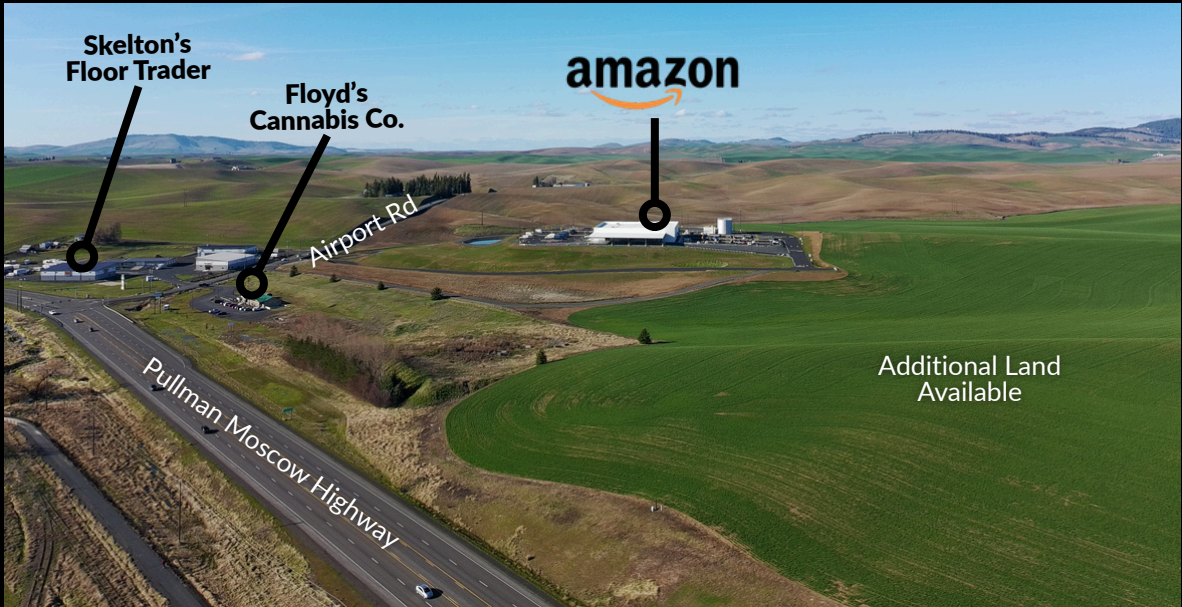



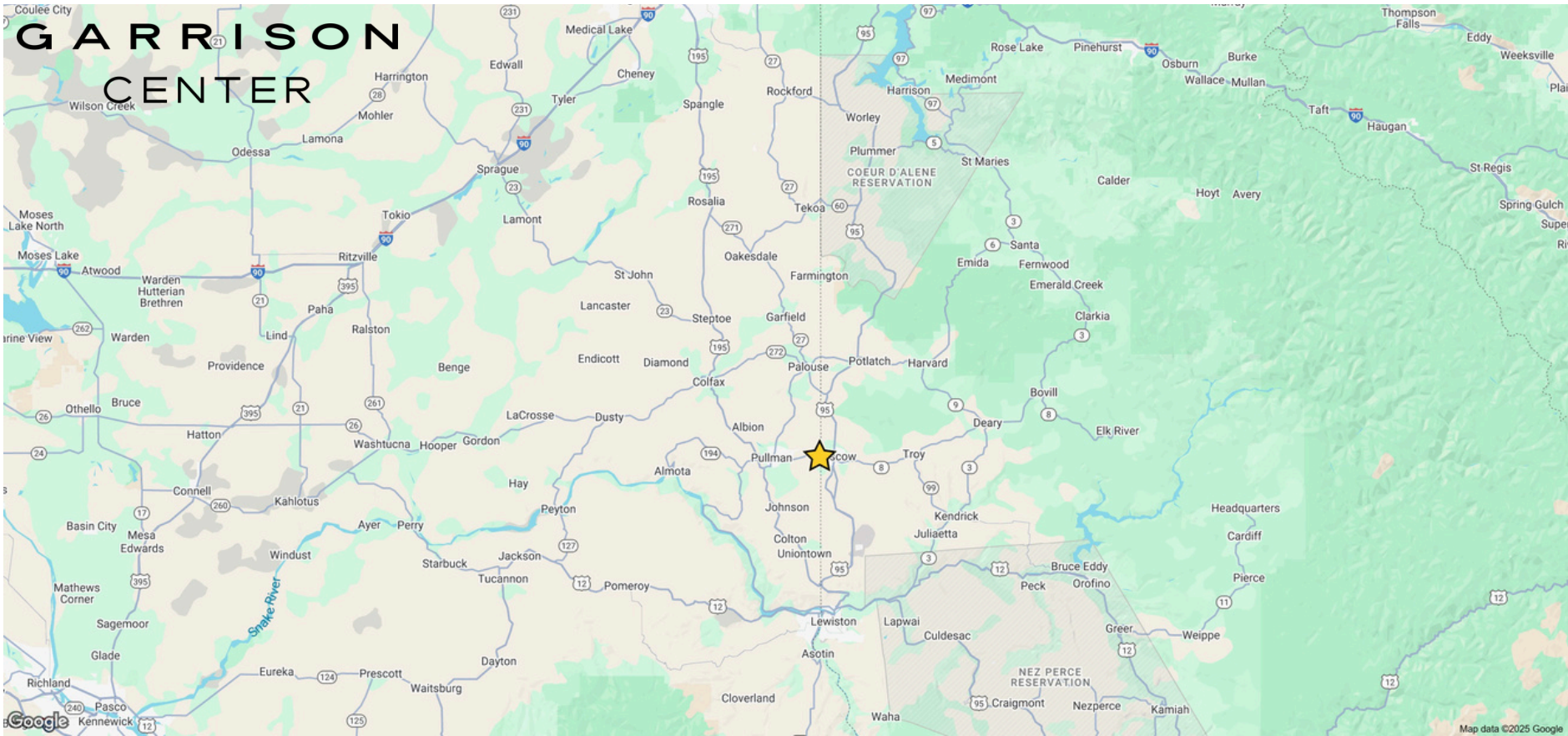

No warranty or representation, expressed or implied, is made by Kiemle Hagood, its agents or its employees as to the accuracy of the information contained herein. All information furnished is from sources deemed reliable and submitted subject to errors, omissions, change of terms and conditions, prior sale, lease or financing, or withdrawal without notice. No one should rely solely on the above information, but instead should conduct their own investigation to independently satisfy themselves.

Kiemle Hagood respects the intellectual property of others:  
 If you believe the copyright in your work has been violated through this Website, please contact our office for notice of claims of copyright infringement. For your complaint to be valid under the Digital Millennium Copyright Act of 1998 (DMCA), you must provide the following information when providing notice of the claimed copyright infringement: Identify the material on the Website that you believe infringes your work, with enough detail so that we may locate it on the Website; provide your address, telephone number and email address; provide a statement that you have a good faith belief that the disputed use is not authorized by the copyright owner, its agent, or the law; provide a statement that the information in the notification is accurate, and under penalty of perjury, that the complaining party is authorized to act on behalf of owner of an exclusive right that is allegedly infringed; provide your physical or electronic signature. Upon receiving your complaint, Kiemle Hagood will, upon review, remove content that you believe infringes your copyright if the complaint is found valid.

**SHELLEY BENNETT**

208.301.1623

[shelley.bennett@kiemlehagood.com](mailto:shelley.bennett@kiemlehagood.com)

**MARY KIENBAUM**

208.770.2589

[mary.keinbaum@kiemlehagood.com](mailto:mary.keinbaum@kiemlehagood.com)

**[ KIEMLEHAGOOD ] [ KIEMLEHAGOOD ]**