

FOR LEASE/SALE

834-896 Crain Highway, Gambrills, MD 21054

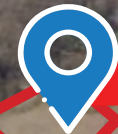

MD RT 3 / Crain



SUBJECT



**20,000+/- SF Finished Pad Adjacent to
Proposed 86,000 SF Self Storage**

William C. Steffey

410.703.6553

bsteffey@hyattcommercial.com

HIGHLIGHTS

- Zoned C2 for versatile commercial opportunities
- Prime location in the Gambrills Crofton area
- High visibility and traffic on Robert Crain Highway
- Close proximity to major highways for accessibility
- Surrounded by established and growing residential neighborhoods
- Proximity to Waugh Chapel Town Center & Village
- Strong demographic profile in the surrounding area

OFFERING



FOR LEASE/SALE

LAND

Lot Size ----- 20,000 SF

Lease Rate ----- Negotiable

Sale Price ----- Subject to Offer

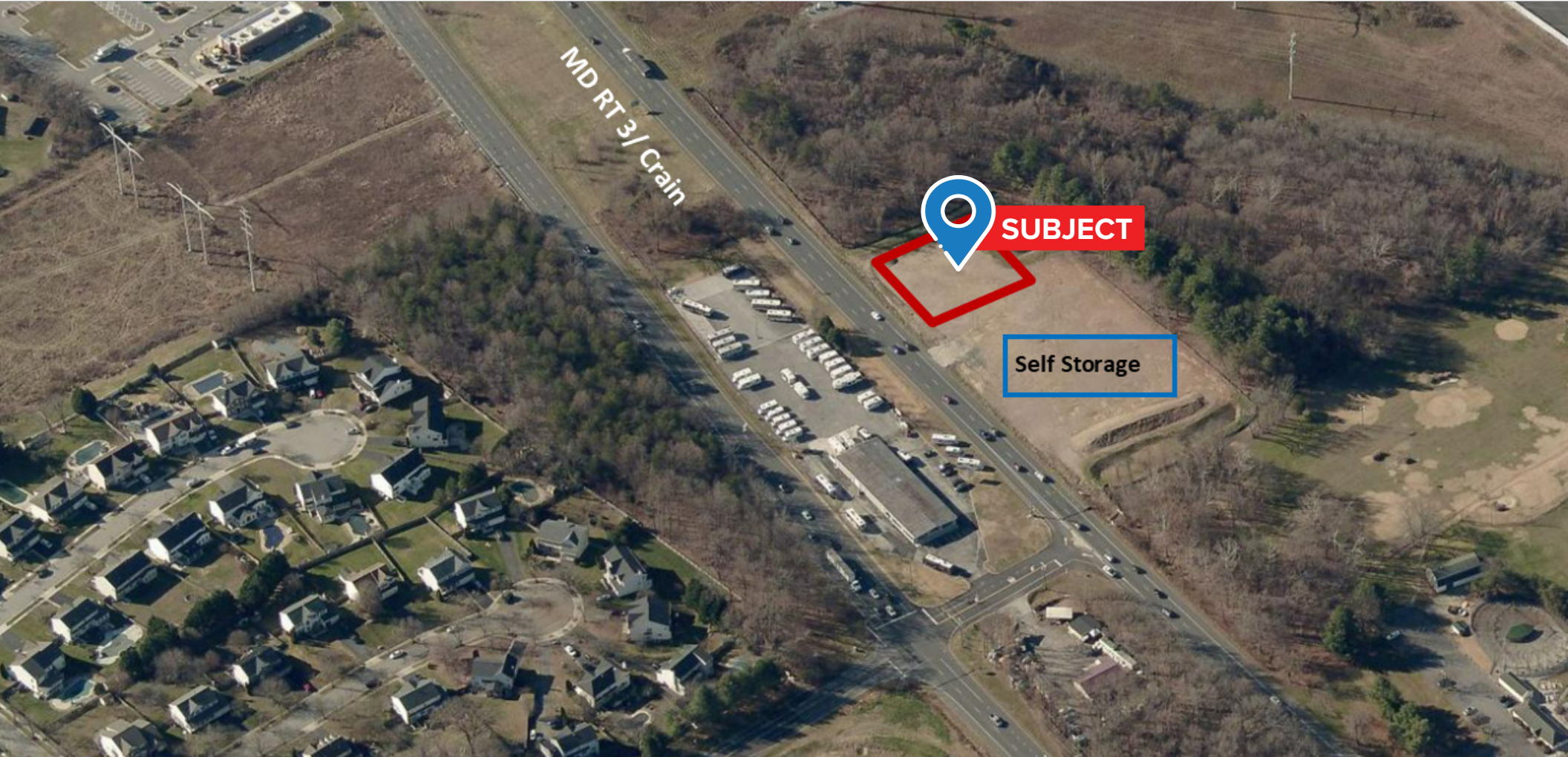

SITE PLAN

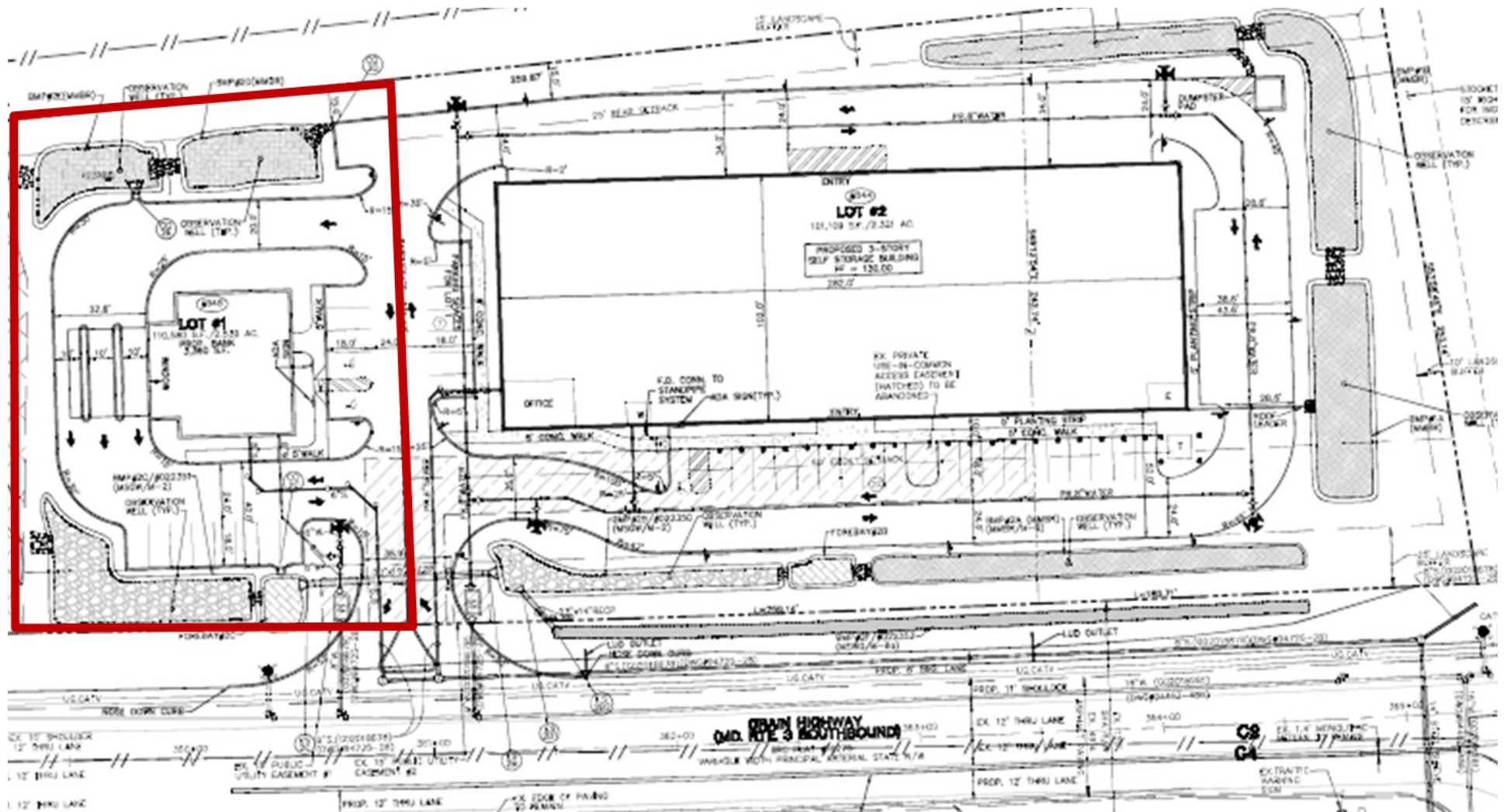

RETAILER MAP



DEMOGRAPHICS



2024 SUMMARY	1 MILE	2 MILES	3 MILES
Population	5,545	25,006	54,297
Households	2,104	8,864	20,125
Families	1,434	6,438	13,829
Average Household Size	2.64	2.82	2.68
Owner Occupied Housing Units	1,510	7,205	15,164
Renter Occupied Housing Units	594	1,659	4,961
Median Age	37.3	38.4	38.2
Median Household Income	\$127,948	\$148,134	\$129,884
Average Household Income	\$165,016	\$183,728	\$167,545



54,297
Population



2.68
Average HH Size



38.2
Median Age



\$129,884
Median HH Income



[VIEW FULL REPORT](#)

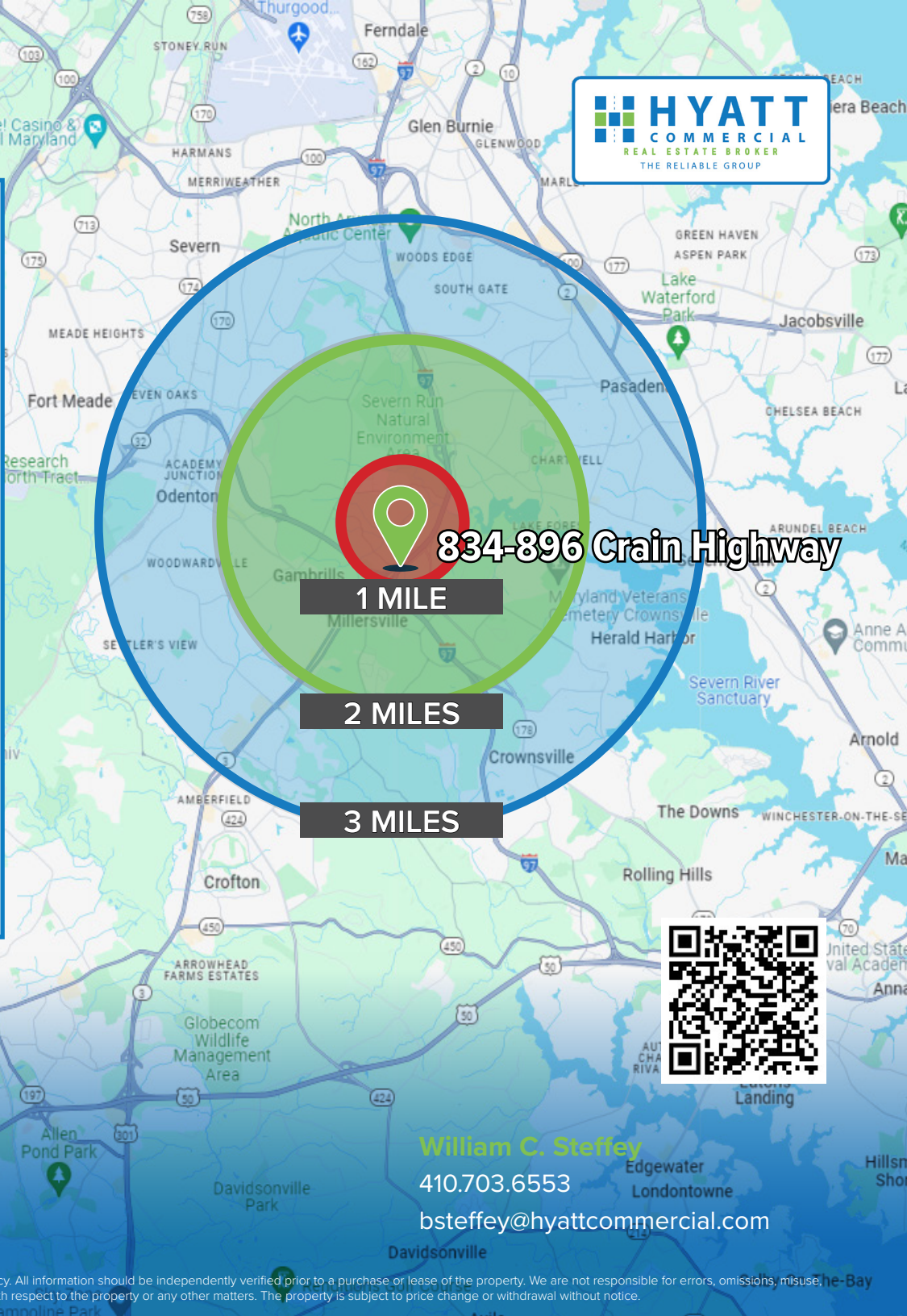

CONTACT

HYATT COMMERCIAL
 410-266-8800
 2568A Riva Rd., Annapolis, MD 21401

William C. Steffey
 410.703.6553
 bsteffey@hyattcommercial.com



While we have no reason to doubt the accuracy of any of the information supplied, we cannot, and do not, guarantee its accuracy. All information should be independently verified prior to a purchase or lease of the property. We are not responsible for errors, omissions, misstatements, or misinterpretation contained herein and make no warranty of any kind, express or implied, with respect to the property or any other matters. The property is subject to price change or withdrawal without notice.