

FOR SUBLEASE

OFFICE



www.equitymillrealestate.com

EQUITY MILL
REAL ESTATE



**3740 W. Sylvania Avenue
Toledo, Ohio 43606**

- Fully Sprinklered
- Former Family, Ultrasound, Radiology and Lab services suite
- Abundant parking (186 spaces)
- Close proximity to Toledo Hospital, St. Anne's and Toledo Clinic
- ½ mile from Franklin Park Mall and less than 1 mile from I-475 Interchange

Suite	Size
Suite 100	7,131 SF – 13,560 SF
Suite 250 & 300	1,284 SF – 4,049 SF
Suites 400 & 450	540 SF – 2,380 SF

*Tenant responsible for their own in-suite janitorial and their pro-rata share of utilities, operating expenses, insurance and real estate taxes.

Year Completed: 1987 Last Renovated- 2023

Building Size: 28,584 Square Feet

Zoning: C-O

Parcel: 22-21981 & 22-21984

Acreage: 4.7 acres

Parking Spaces: 186

Curb Cuts: 2

Construction Type: Masonry

Sprinklers: Yes

Ceiling Height: Varies- 9'0 average

Telecomm: Buckeye Broadband

Signage: Monument

Sublease Expires: January, 2038

Type of Floor: Concrete

Public Transportation: TARTA

Nearest Intersection: Harvest Ln.



For More Information Contact

JEREMY MILLER

419-450-6854

jmiller@equitymillrealestate.com

OFFICE FOR LEASE

3740 W. Sylvania Avenue
Toledo, Ohio

www.equitymillrealestate.com



EQUITY MILL
REAL ESTATE

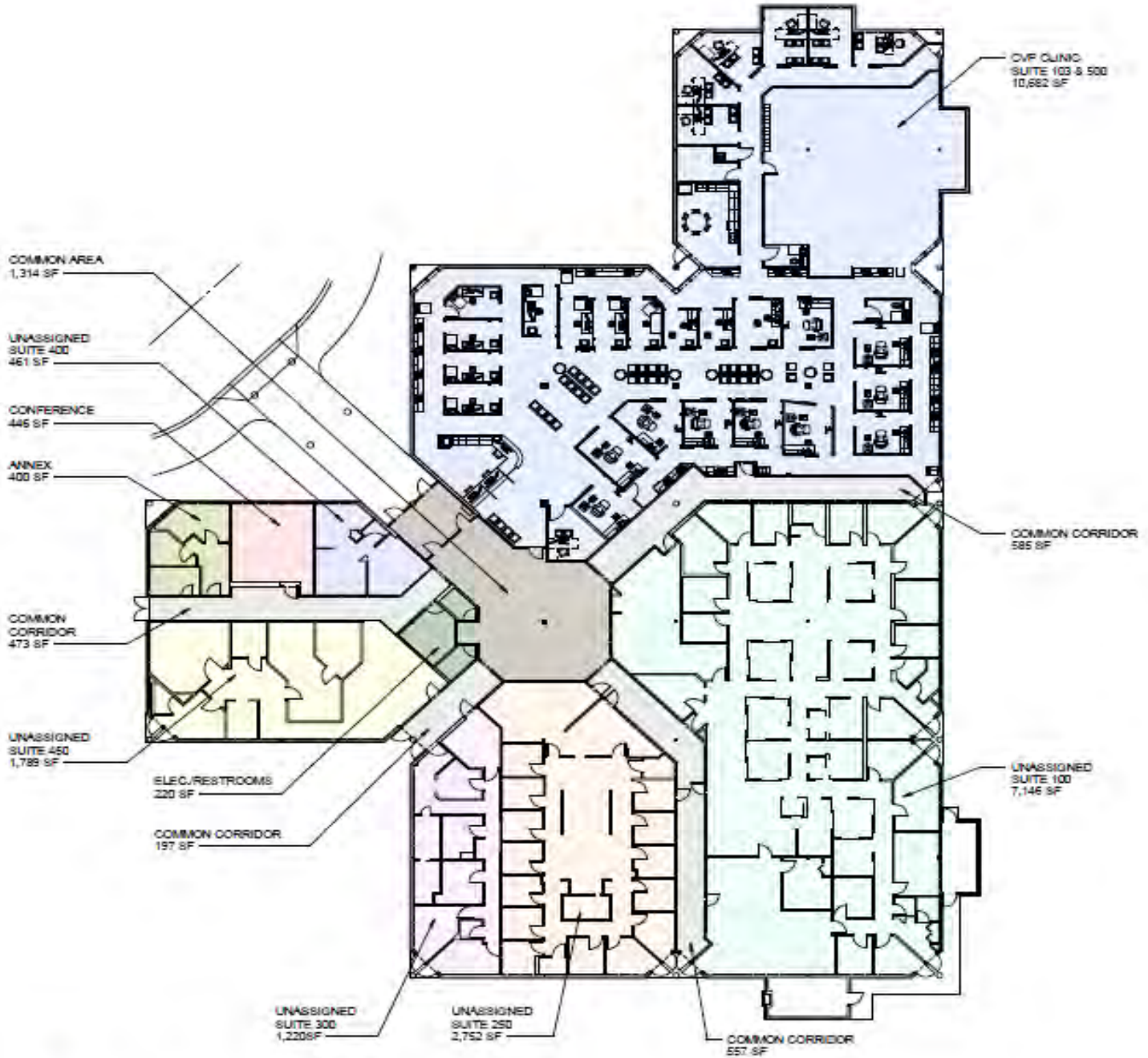

NOTE
ALL SQUARE FOOTAGE CALCULATIONS BASED ON THE BOMA STANDARD
REQUIREMENTS FOR OFFICE BUILDINGS

FIRST FLOOR

SCALE: 1/8" = 1'-0"



For More Information Contact
JEREMY MILLER

419-450-6854
jmill@equitymillrealestate.com

OFFICE FOR LEASE

3740 W. Sylvania Avenue
Toledo, Ohio

www.equitymillrealestate.com



EQUITY MILL
REAL ESTATE

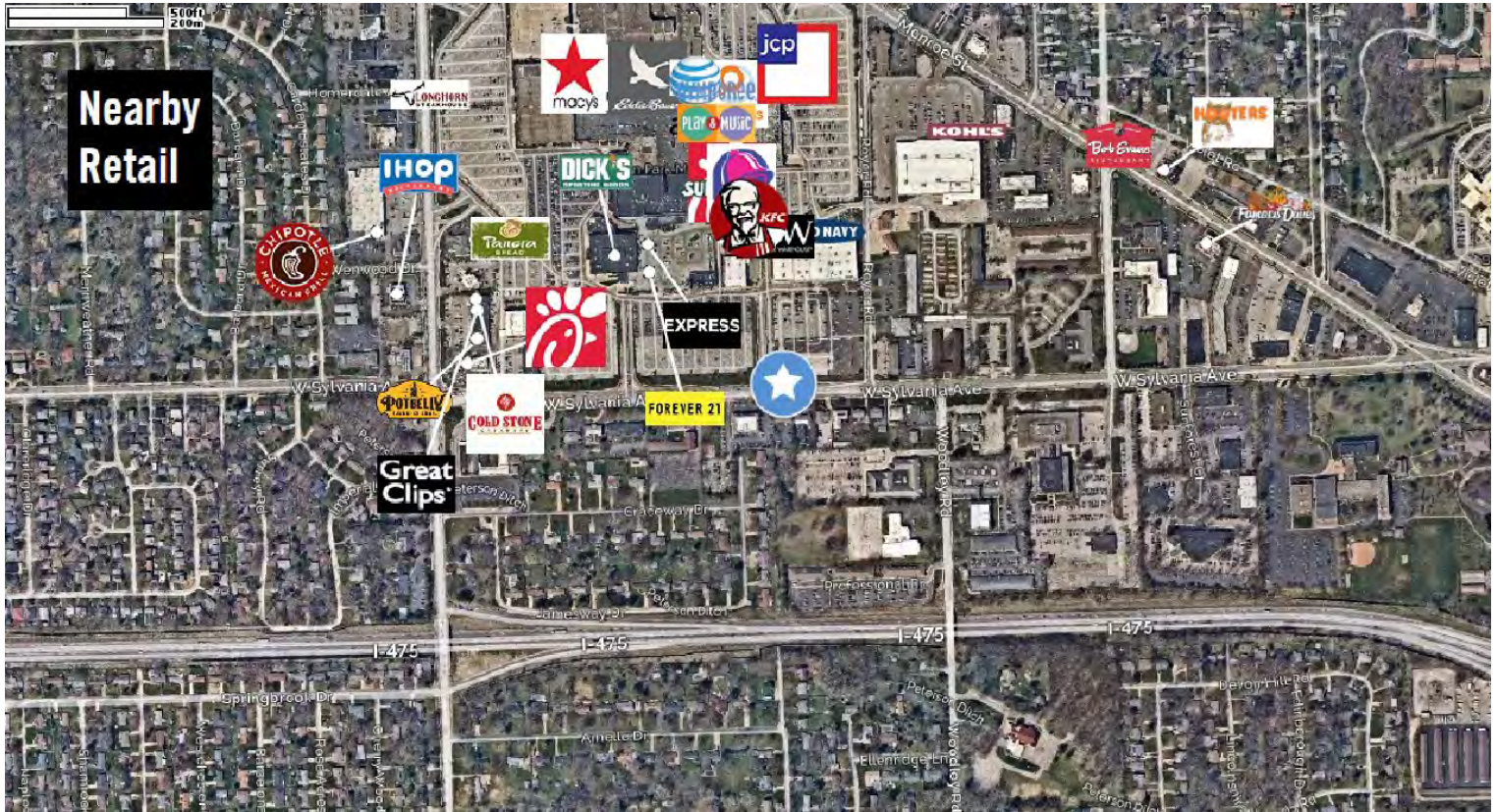

Location Facts & Demographics

Demographics are determined by a 10 minute drive from 3740 W Sylvania, Toledo, OH 43623

CITY, STATE	Toledo, OH
POPULATION	117,006
AVG. HH SIZE	2.34
MEDIAN HH INCOME	\$42,771
HOME OWNERSHIP	
Renters:	17,980
Owners:	30,109

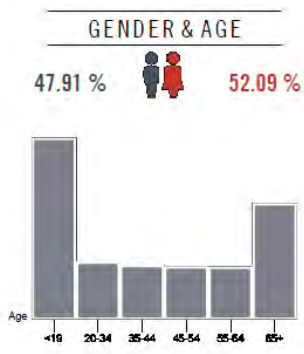
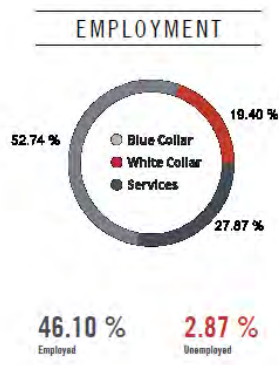

RACE & ETHNICITY

White	88.31 %
Asian	0.73 %
Native American	0.01 %
Pacific Islanders	0.03 %
African-American	5.38 %
Hispanic	2.57 %
Two or More Races	2.98 %

INCOME BY HOUSEHOLD

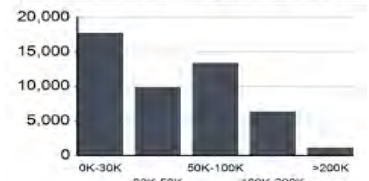

HH SPENDING

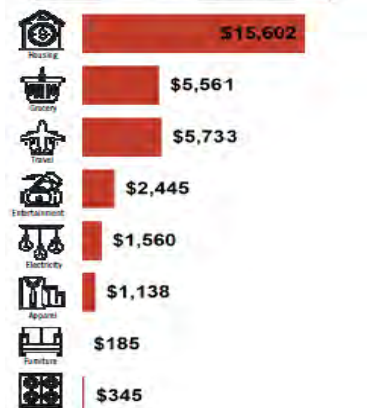

For More Information Contact
JEREMY MILLER

419-450-6854
jmill@equitymillrealestate.com

2023. Licensed Real Estate Broker. All information submitted may be subject to errors and omissions. No warranty or representation is made to the accuracy of the information contained herein.

OFFICE FOR LEASE

3740 W. Sylvania Avenue
Toledo, Ohio

www.equitymillrealestate.com



EQUITY MILL
REAL ESTATE

Traffic Counts

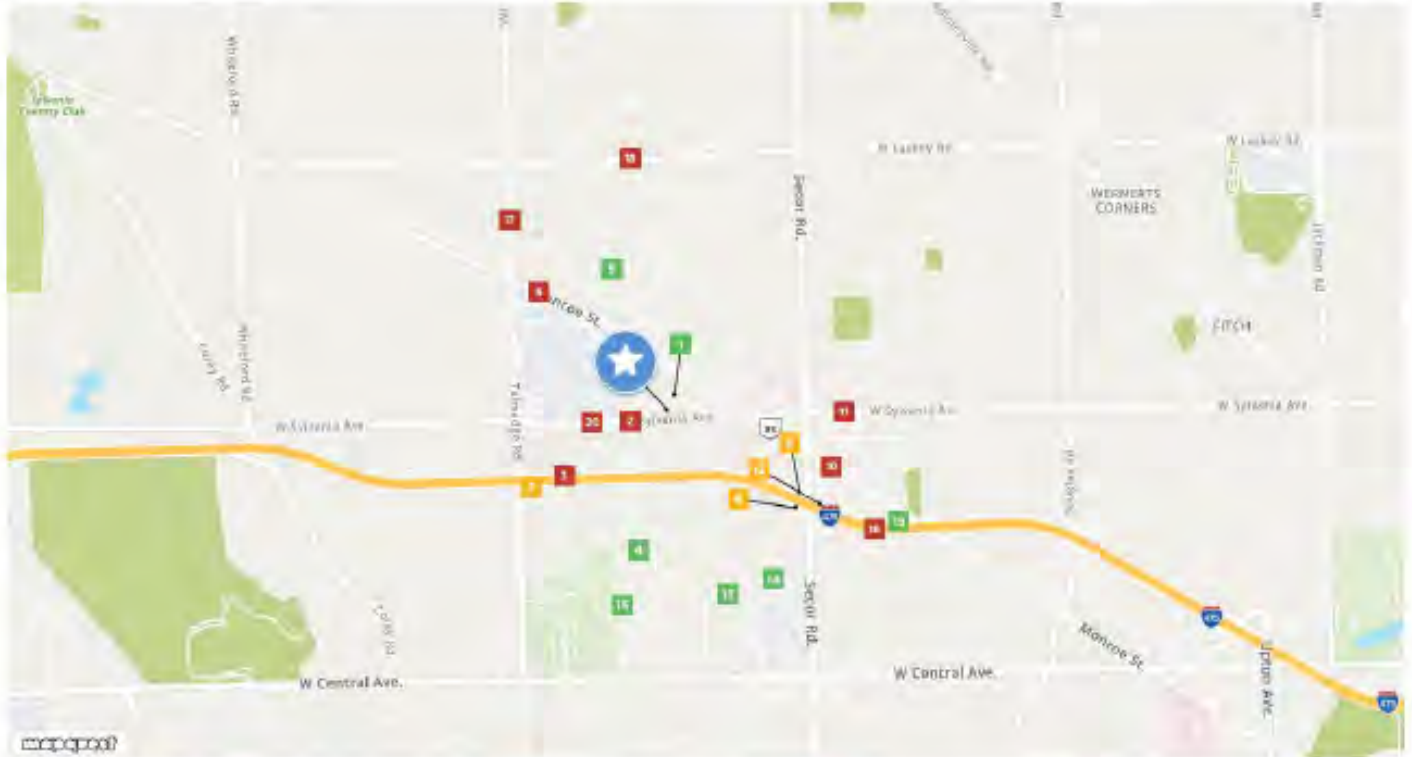

Harvest Lane 1	West Sylvania Avenue 2	RAMP FROM IR475 WB TO 3	Woodley Road 4	McKain Drive 5
Monroe St	Royer Rd	Graceway Dr	Queenswood Blvd	Barstow Ave
Year: 2021 2,432	Year: 2021 18,401	Year: 2021 10,005	Year: 2021 2,387	Year: 2021 41
Year: 2020 2,269	Year: 2020 16,743	Year: 2020 8,807	Year: 2020 2,226	Year: 2019 42
Year: 2019 2,516	Year: 2019 19,113	Year: 2019 10,753	Year: 2019 2,468	Year: 2018 46
RAMP FROM SECOR RD TO 6	RAMP FROM TALLMADGE RD 7	RAMP FROM IR475 EB TO 8	Monroe Street 9	Monroe Street 10
Secor Rd	Talmadge Rd	Secor Rd	Talmadge Rd	Crary Dr
Year: 2021 7,411	Year: 2021 8,998	Year: 2021 6,947	Year: 2021 20,158	Year: 2021 27,240
Year: 2020 6,524	Year: 2020 7,921	Year: 2020 6,115	Year: 2020 18,342	Year: 2020 24,786
Year: 2019 7,966	Year: 2019 9,672	Year: 2019 7,467	Year: 2019 20,938	Year: 2019 28,295
West Sylvania Avenue 11	RAMP FROM IR475 WB TO 12	Executive Parkway 13	Executive Parkway 14	Woodley Court 15
W Sylvania Ave	Secor Rd	Oak Alley Ct	Secor Rd	Woodley Rd
Year: 2021 19,268	Year: 2021 5,485	Year: 2021 4,398	Year: 2021 4,967	Year: 2021 1,043
Year: 2020 18,229	Year: 2020 4,828	Year: 2020 4,103	Year: 2020 4,633	Year: 2020 973
Year: 2019 19,814	Year: 2019 5,895	Year: 2019 4,549	Year: 2019 5,136	Year: 2019 1,079
I-475 16	Talmadge Road 17	West Laskey Road 18	RAMP FROM SR51 MONROE 19	SYLVANIA AVE 20
Secor Rd	Regency Ct	Boydson Dr	Drummond Rd	Royer Rd
Year: 2021 71,089	Year: 2021 16,072	Year: 2021 13,029	Year: 2021 3,718	Year: 2020 18,040
Year: 2020 61,941	Year: 2020 14,624	Year: 2020 11,855	Year: 2020 3,273	Year: 2019 19,609
Year: 2019 70,116	Year: 2019 16,694	Year: 2019 13,533	Year: 2019 3,996	Year: 2017 19,414



For More Information Contact
JEREMY MILLER

419-450-6854
jmill@equitymillrealestate.com