

# Prime Hollywood Location One Block From Paramount Studios



**5212 MELROSE AVENUE, HOLLYWOOD, CA 90038**  
**Development Opportunity – Vacant Land**

**NAI Capital**  
COMMERCIAL REAL ESTATE SERVICES, WORLDWIDE

**KAY SASATOMI, CCIM**

Senior Vice President | 310.806.6126 | [ksasatomi@naicapital.com](mailto:ksasatomi@naicapital.com) | Cal DRE #01824653



## PROPERTY HIGHLIGHTS

Price Call for details

APN # 5522-003-003

Zoning C2-1

Land +/- 12,421 SF

TOC Tier 2



## INVESTMENT HIGHLIGHTS

- ◎ Rare Hollywood development opportunity near **Paramount Studios, Raleigh Studios and Larchmont Village**
  - ◎ **Vacant land**
  - ◎ Ideal for Small Lot subdivision Ordinance ("SLO") townhome development
  - ◎ Townhomes are considered to be one of the most active and sought-after types of residential development in the greater LA area
  - ◎ Adjacent to Osteria La Buca, a highly acclaimed Italian restaurant/bar
  - ◎ Billboard income
  - ◎ Located in Tier 2 TOC (per ZIMAS)
  - ◎ AB 2334 site (per ZIMAS) - allows unlimited density and additional height for eligible affordable housing projects
  - ◎ Walk score 90 out of 100 (Walker's Paradise)
  - ◎ Located in an area experiencing tremendous growth due to its desirable proximity to the studios and well-paying jobs as well as Melrose and Larchmont Village amenities
  - ◎ Paramount Studios' master plan for a major internal expansion to add 1.4M SF has been approved
- \*Proforma for development of 9 SLO townhomes available upon request.*



# PARCEL MAP

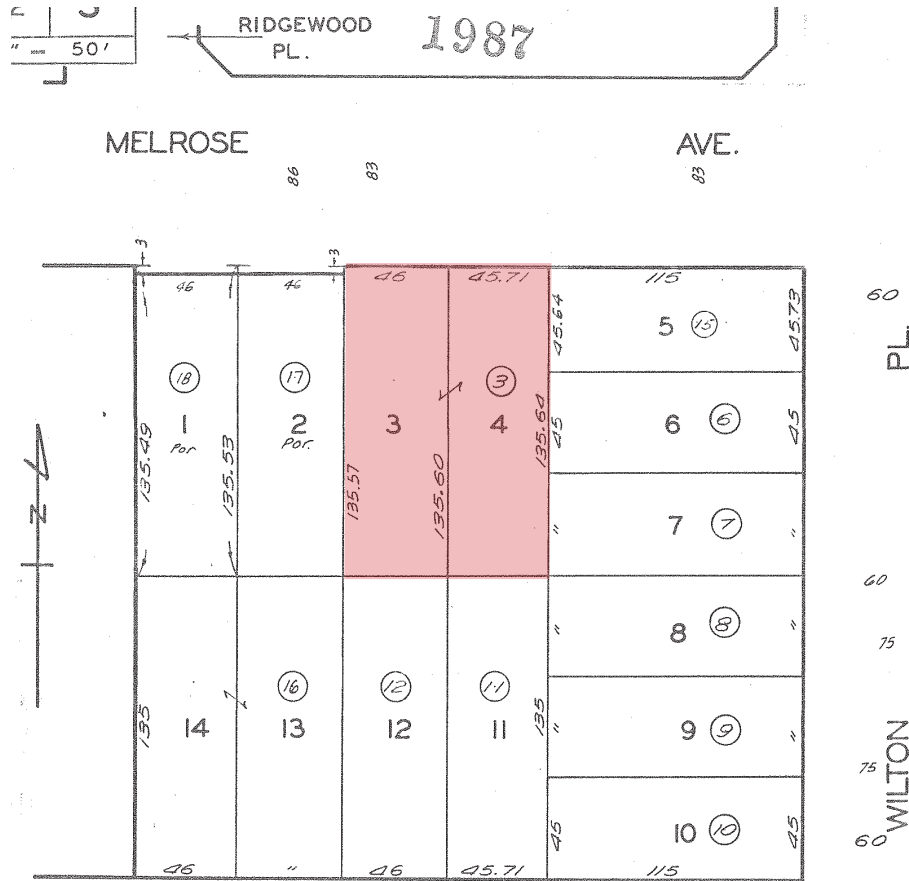





## DEMOGRAPHIC HIGHLIGHTS

WITHIN 5 MILES

Estimated Average Household Income (2023)	\$112,953
Estimated Median Household Income (2023)	\$78,954
Total Population 2023	1,060,000
Total Households 2023	489,757

## NEIGHBORHOOD HIGHLIGHTS



Walk Score®

90

Walker's Paradise



Transit Score®

55

Good Transit

Source: NAI Capital Research; Applied Geographic Solutions

## AMENITIES MAP

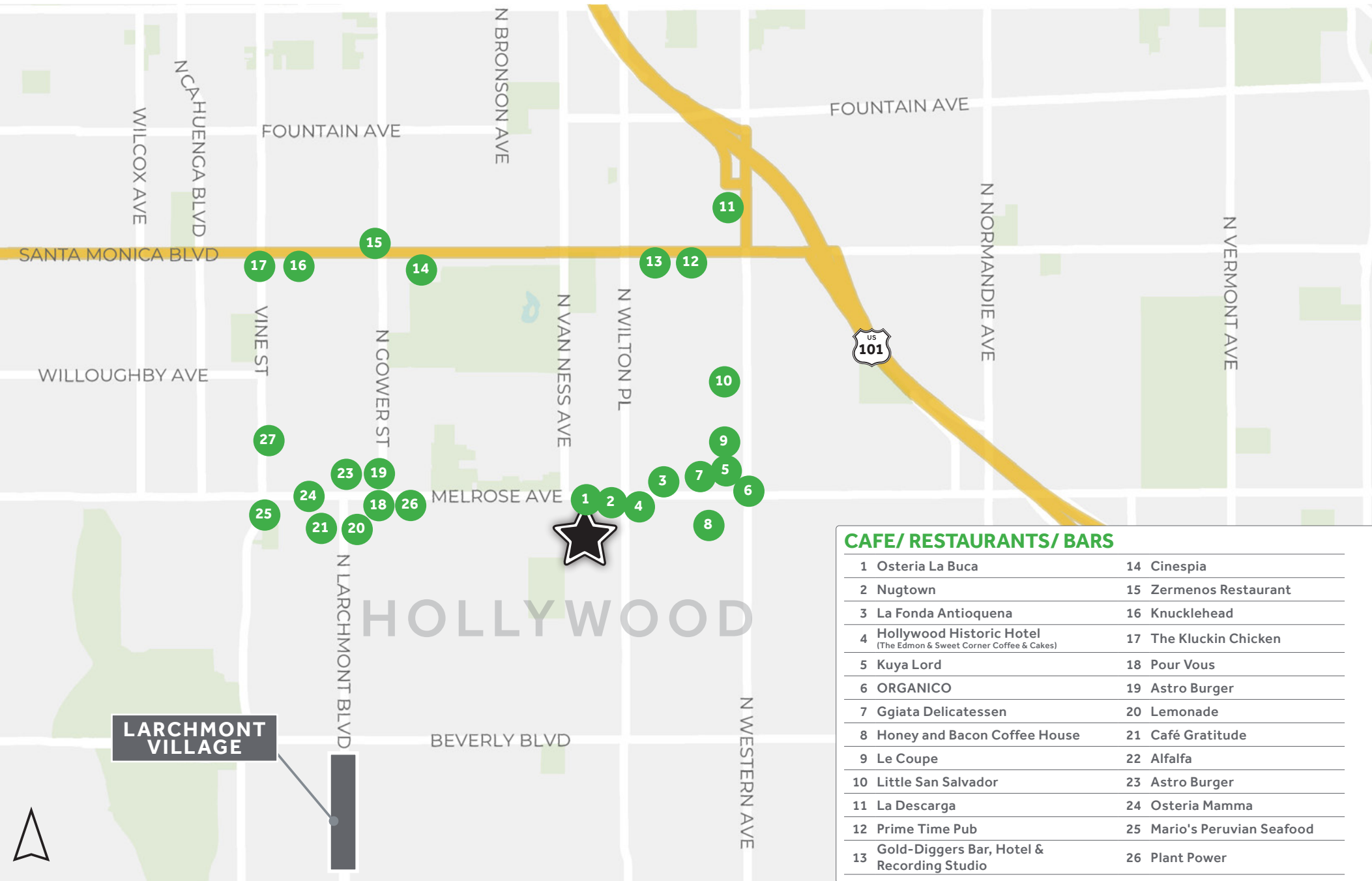

### CAFE/ RESTAURANTS/ BARS

1 Osteria La Buca	14 Cinespia
2 Nugtown	15 Zermenos Restaurant
3 La Fonda Antioquena	16 Knucklehead
4 Hollywood Historic Hotel (The Edmon & Sweet Corner Coffee & Cakes)	17 The Kluckin Chicken
5 Kuya Lord	18 Pour Vous
6 ORGANICO	19 Astro Burger
7 Ggiata Delicatessen	20 Lemonade
8 Honey and Bacon Coffee House	21 Café Gratitude
9 Le Coupe	22 Alfalfa
10 Little San Salvador	23 Astro Burger
11 La Descarga	24 Osteria Mamma
12 Prime Time Pub	25 Mario's Peruvian Seafood
13 Gold-Diggers Bar, Hotel & Recording Studio	26 Plant Power

## NEARBY STUDIOS MAP

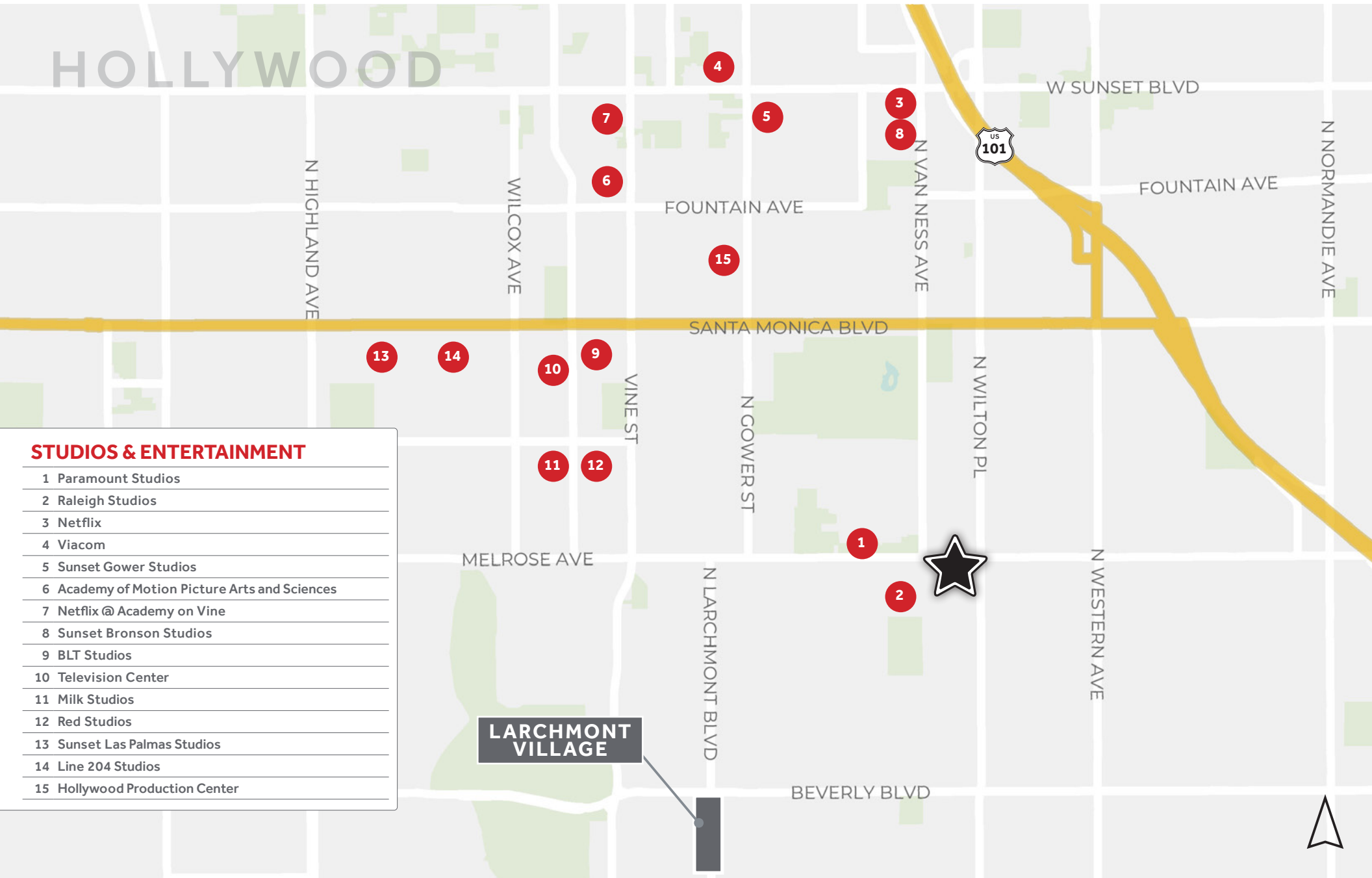



## NEARBY DEVELOPMENTS MAP



# PRIME HOLLYWOOD LOCATION ONE BLOCK FROM PARAMOUNT STUDIOS

## 5212 Melrose Avenue, Hollywood

### EXCLUSIVELY LISTED BY:

#### KAY SASATOMI, CCIM

Senior Vice President  
310.806.6126  
ksasatomi@naicapital.com  
Cal DRE #01824653

#### NAI CAPITAL - WEST LOS ANGELES

11150 Santa Monica Blvd  
Suite 1550  
Los Angeles, CA 90025  
310.806.6100

No warranty, express or implied, is made as to the accuracy of the information contained herein. This information is submitted subject to errors, omissions, change of price, rental or other conditions, withdrawal without notice, and is subject to any special listing conditions imposed by our principals. Cooperating brokers, buyers, tenants and other parties who receive this document should not rely on it, but should use it as a starting point of analysis, and should independently confirm the accuracy of the information contained herein through a due diligence review of the books, records, files and documents that constitute reliable sources of the information described herein. Buyer understands that one of the owners is a licensed real estate agent. Logos are for identification purposes only and may be trademarks of their respective companies. Kindly be informed that certain proprietors hold licenses as real estate brokers, and it should be noted that the listing broker maintains a minority partnership interest in the building. NAI Capital, Inc. Cal DRE Lic. #02130474.

**NAI Capital**  
COMMERCIAL REAL ESTATE SERVICES, WORLDWIDE