

**FOR SALE – ASKING \$3,500,000**

# INDUSTRIAL COMPLEX

## Property Highlights

- 11 buildings situated on 50.79 acres
- Zoning: Industrial
- Ceiling heights: 21ft to 32ft
- 9 drive-in doors
- **Multiple Electric Services:**  
1200-amp, 600-amp 480/270-volt - 3 Phase electric in some buildings
- Free-standing quality office building
- Built between 1977 - 1990's
- Clear span
- Exceptional highway access and visibility
- Tax Map #'s: 141.00-1-37 & 141.00-1-38
- **Taxes**  
Town & County: \$ 37,749  
School: \$ 49,789  
Total: \$ 87,538



## EXCLUSIVE CONTACT

**Leo F. Jones, President  
Real Estate Broker**

+1 607 754 5990 Ext 317

[ljones@pyramidbrokerage.com](mailto:ljones@pyramidbrokerage.com)

**Bruce “Ethan” Cook  
Associate Real Estate Broker**

+1 607 754 5990 Ext 311

[ecook@pyramidbrokerage.com](mailto:ecook@pyramidbrokerage.com)

84 Court Street, Third Floor  
Binghamton, New York 13901  
+1 607 754 5990

**[pyramidbrokerage.com](http://pyramidbrokerage.com)**







**CUSHMAN &  
WAKEFIELD**



**Pyramid Brokerage  
Company**

**3716 State Route 434  
Apalachin, NY 13732**

<u>Building Number</u>	<u>Dimensions/SF</u>	<u>Ceiling Height</u>	<u>Electric Service</u>	<u>Insulation</u>	<u># Drive in Doors</u>	<u>Comments</u>
1-Office Building	2,600+/-	8-9' +/-	120 amp	yes	N/A	4 offices, 1 conference, 2 baths, full finished basement, new shingle roof 202 w/ decking and insulation
2-Kilns/Boiler House	15,000 +/-	14'-21'	1200 amp, 250 Volt, 3 Phase	yes	1 door 14'	Houses main waste wood boiler, rubber and metal roof, small repair garage and office area
3- Storage	175'x50'/8,750+/-SF	24'	120 amp	no	N/A	Two sided open air drying shed. Metal walls/roof. Concrete floor approx 6"
4- Storage	175'x50'/8,750+/-SF	24'	120 amp	no	N/A	Two sided open air drying shed. Metal walls/roof. Concrete floor approx 6"
5- Storage	175'x50'/8,750+/-SF	24'	120 amp	no	N/A	Two sided open air drying shed. Metal walls/roof. Concrete floor approx 6"
6- Storage	180'x50'/9,000+/-SF	24'	N/A	no	N/A	Two sided open air drying shed. Metal walls/roof. Concrete floor approx 6". No electric.
7- Manufacturing	75'x175'/13,125+/-SF	28'	480&600 Amp, 272 Volt, 3 Phase	yes	2 doors 20'	Metal building with metal roof and concrete slab. Drive through doors located at opposite ends. 14'x165 covered overhang.
8- Manufacturing	Covered Storage/7,000+/-SF Main Bldg/9,408+/-SF	32'	600 Amp, 480/270 Volt, 3 Phase	yes	2 doors 18'	Metal building with covered overhang and drive in doors opposite one another. 7 1/2 ton crane in place. Concrete slab floor.
9- Storage	52'x100'/5,200+/-SF	23'	120 Amp	no	N/A	Three walled metal pole barn. Concrete slab floor.
10- Storage	70'x100'/7,000+/-SF	21'	120 Amp	no	3 doors 18'	Four walled metal pole barn. Concrete slab floor.
11- Manufacturing	Covered Storage/2,800+/-SF Main Bldg/31,900+/-SF	22'	600 Amp, 480/270 Volt, 3 Phase	no	1 door 20'	Metal Building with significant covered outdoor storage.



**CUSHMAN &  
WAKEFIELD**



**Pyramid Brokerage  
Company**

**3716 State Route 434  
Apalachin, NY 13732**

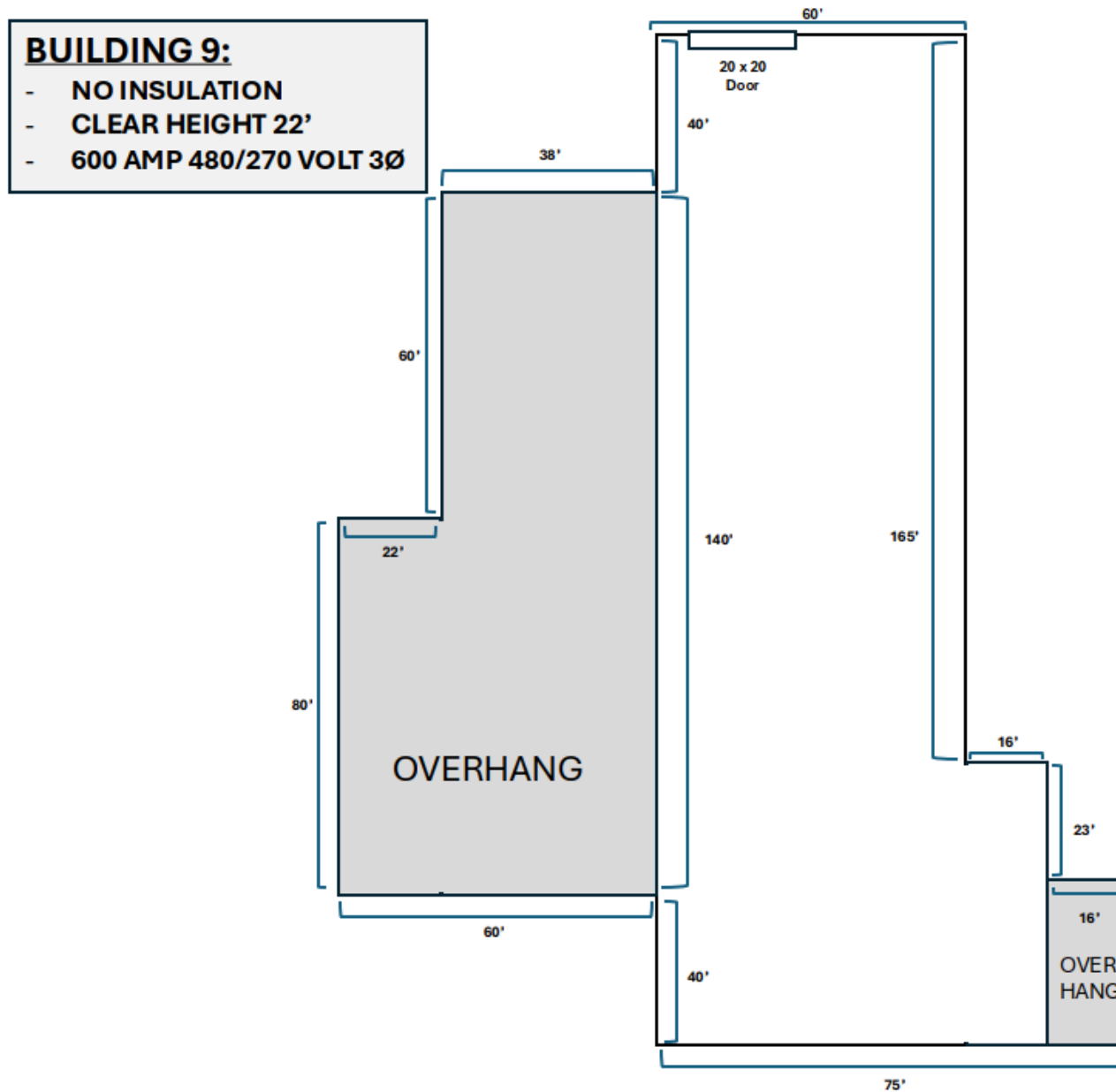



**CUSHMAN &  
WAKEFIELD**



**Pyramid Brokerage  
Company**

**3716 State Route 434  
Apalachin, NY 13732**

**BUILDING 10:**

- **INSULATED**
- **CLEAR HEIGHT 32'**
- **600 AMP 480/270 VOLT 3Ø**
- **2 X 18' DOOR**
- **7 ½ CRANE**

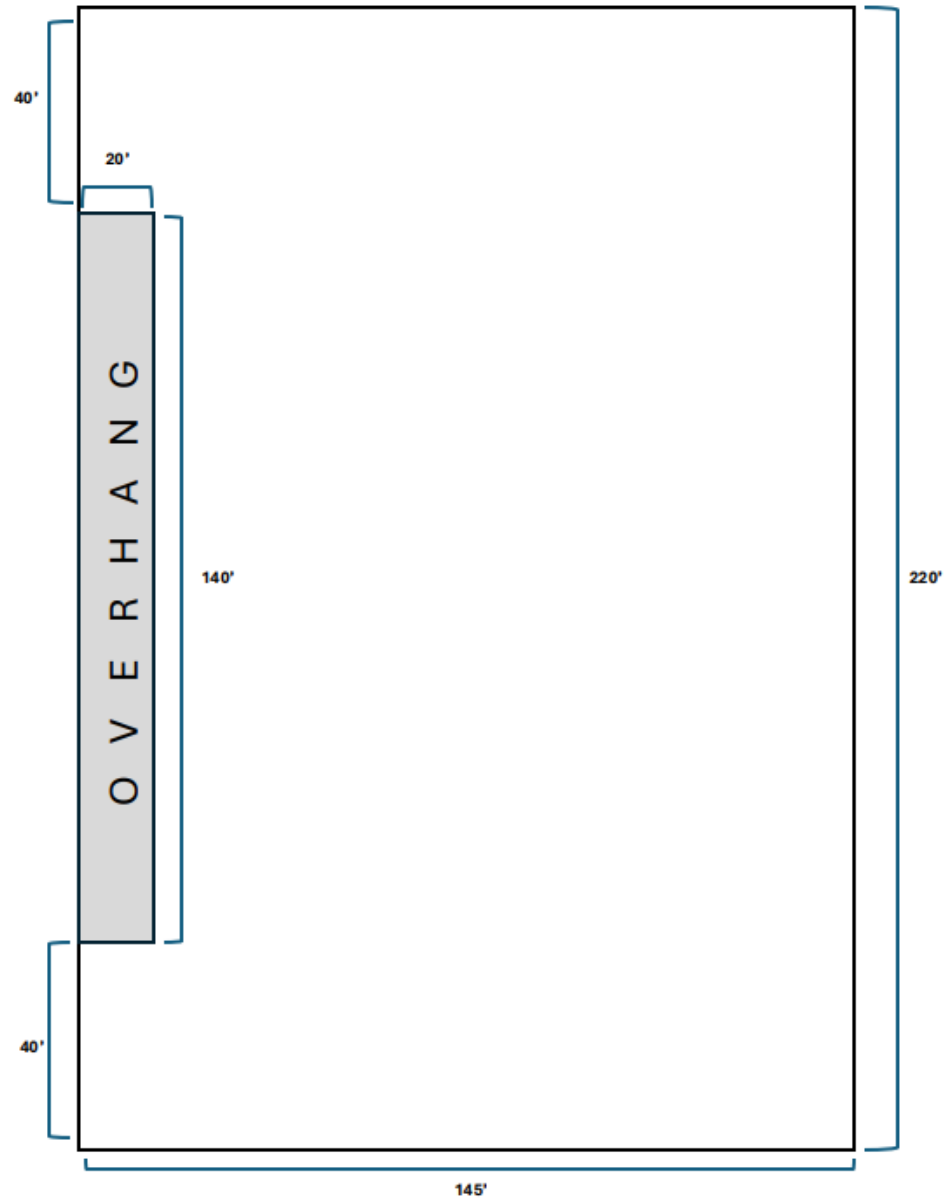





**CUSHMAN &  
WAKEFIELD**



**Pyramid Brokerage  
Company**

**3716 State Route 434  
Apalachin, NY 13732**



Independently Owned and Operated / A Member of the Cushman & Wakefield Alliance

Cushman & Wakefield Copyright 2025. No warranty or representation, express or implied, is made to the accuracy or completeness of the information contained herein, and same is submitted subject to errors, omissions, change of price, rental or other conditions, withdrawal without notice, and to any special listing conditions imposed by the property owner(s). As applicable, we make no representation as to the condition of the property (or properties) in question.



**CUSHMAN &  
WAKEFIELD**



**Pyramid Brokerage  
Company**

**3716 State Route 434  
Apalachin, NY 13732**







**CUSHMAN &  
WAKEFIELD**



**Pyramid Brokerage  
Company**

**3716 State Route 434  
Apalachin, NY 13732**

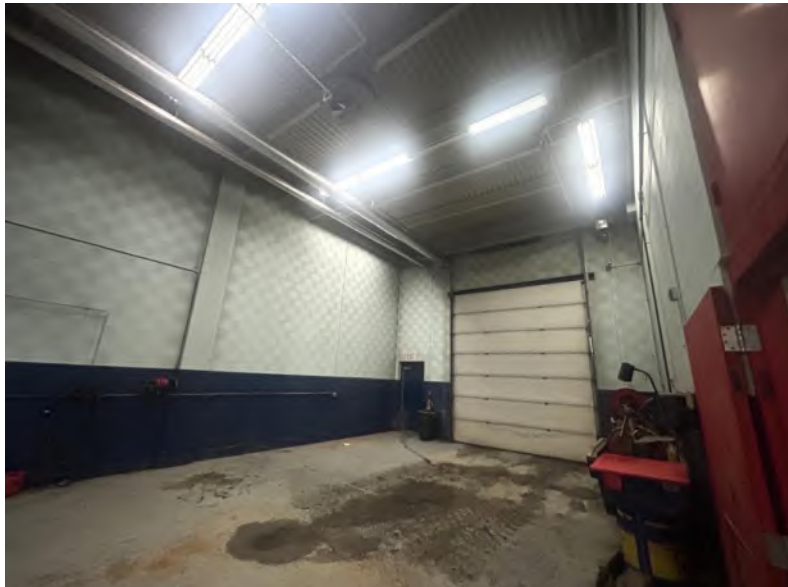





**CUSHMAN &  
WAKEFIELD**



**Pyramid Brokerage  
Company**

**3716 State Route 434  
Apalachin, NY 13732**

