

1 SITE PLAN
1" = 40'-0"

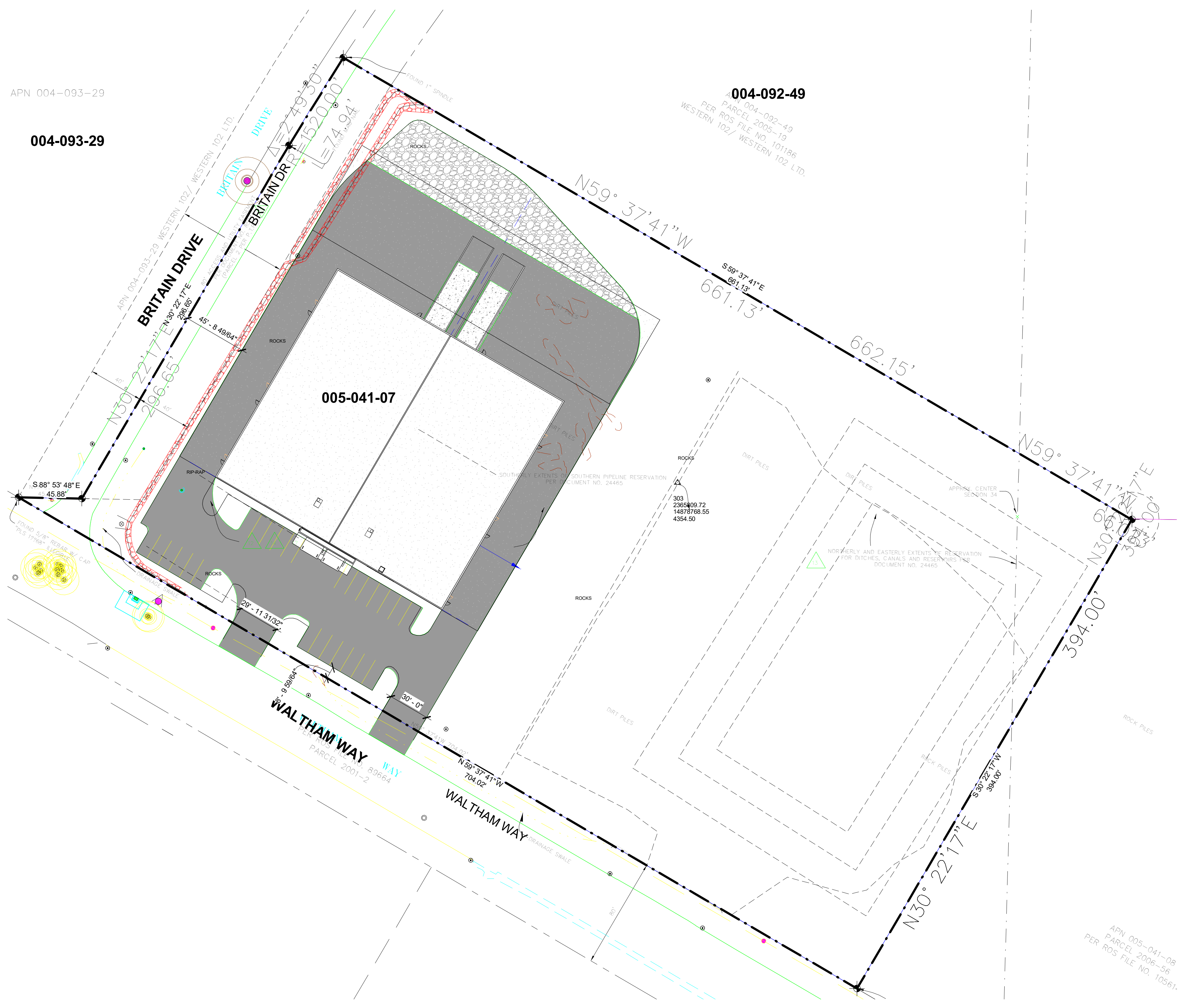

SITE PLAN NOTES

APN: 005-041-07
OWNER:

1. THERE IS AN AVAILABLE PUBLIC WATER SYSTEM.
2. THIS IS NOT A LEGAL SURVEY. PROPERTY DESCRIPTION INFORMATION ON THIS SHEET FOR GENERAL USE ONLY.
3. PROVIDE POSITIVE DRAINAGE AWAY FROM PERIMETER OF BUILDING. MINIMUM SLOPE 2% FOR 10' MIN. AWAY FROM BLDG.
4. SLOPE ALL CONCRETE 1% UNLESS NOTED OTHERWISE.
5. CONNECT UTILITY EXTENSIONS TO EXISTING UTILITIES. CONTRACTOR TO VERIFY LOCATIONS OF EXTENSIONS.
6. LIMITS OF CONSTRUCTION, STORAGE AREA, & VEGETATION OF CONCERN TO BE COORDINATED W/OWNER OR ARCHITECT
7. FOR REMAINING SITE INFORMATION REFER TO CIVIL DRAWINGS

NOT FOR CONSTRUCTION

© 2022 BY CONCEPT ARCHITECTURE, LLC
THESE DRAWINGS ARE COPYRIGHTED AND ARE SUBJECT TO COPY RIGHT PROTECTION AS AN "ARCHITECTURAL WORK" UNDER SECTION 102 OF THE COPYRIGHT ACT 17 U.S.C. AS AMENDED DECEMBER 1990 AND KNOWN AS ARCHITECTURAL WORKS COPYRIGHT PROTECTION ACT OF 1990. UNAUTHORIZED USE OR REPRODUCTION OF THESE DRAWINGS, WORK OR FORMS REPRESENTED IS PROHIBITED.

CONCEPTARCHITECTURE.COM	REVISIONS		
Author	DRAWN		
7/20/2022 6:18:10 AM	DATE		
A1.1	SHEET		
2022-018 NV			
Waltham Industrial		ARCHITECTURE, LLC	
0 Waltham Drive, McCarran Nevada		2815 W. CASINO ROAD - SUITE 1A - EVERETT, WA 98004 PH: 425-374-7888 FAX: 425-374-7889 WA-425-374-7888 NV-775-247-7889	