

COPY

CERTIFIED SURVEY MAP NO. _____ VOLUME _____, PAGE _____

LYING IN PART OF GOVERNMENT LOT 3 OF SECTION 26, T.18N, R.9W,
VILLAGE OF TREMPALEAU, TREMPALEAU COUNTY, WISCONSIN

EAST QUARTER CORNER,
SECTION 26, T.18N, R.9W,
FD. TREMPALEAU COUNTY MON.

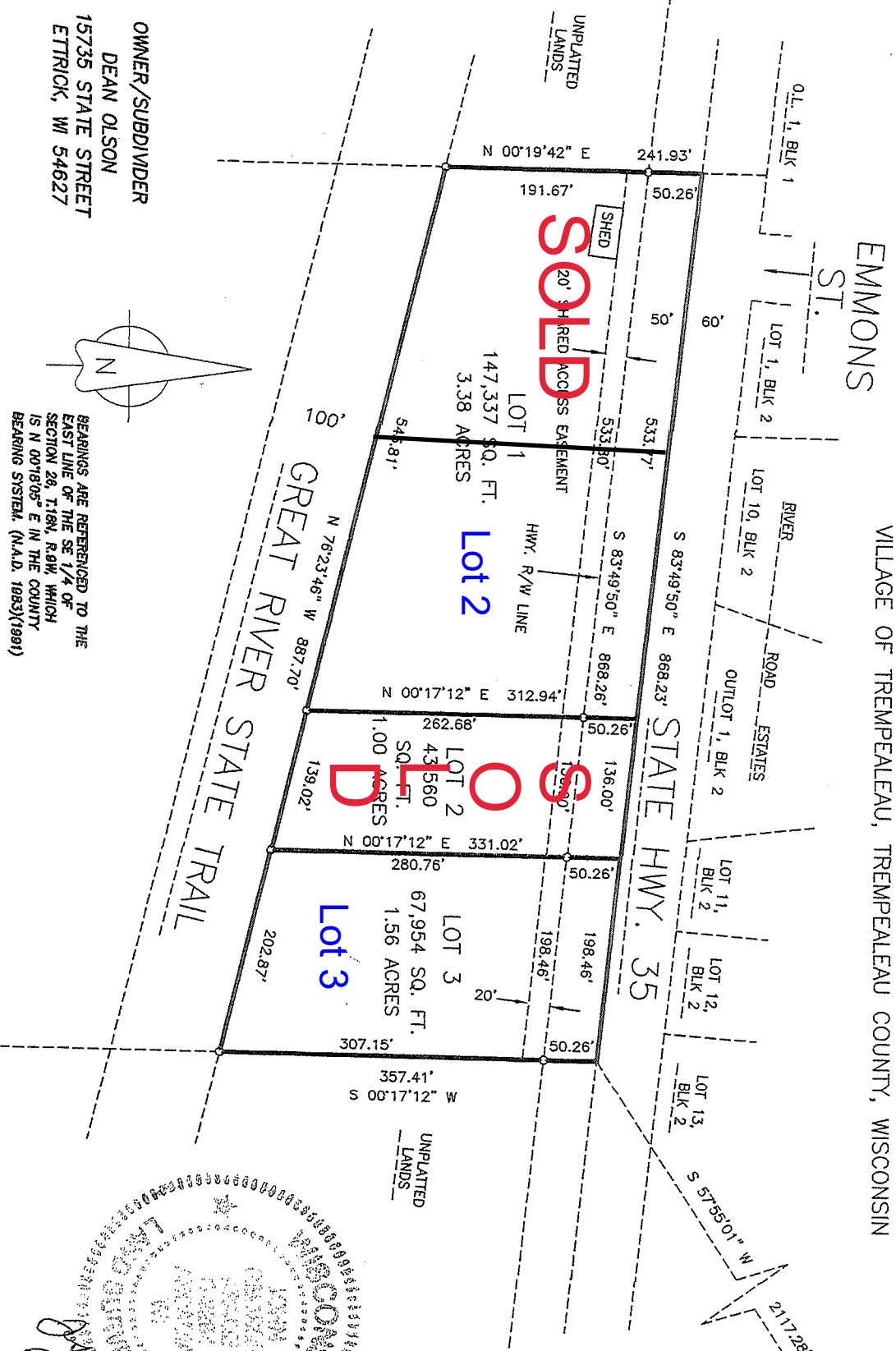

OWNER/SUBDIVIDER
DEAN OLSON
15735 STATE STREET
ETTRICK, WI 54627

BEARINGS ARE REFERENCED TO THE
EAST LINE OF THE SE 1/4 OF
SECTION 26, T.18N, R.9W, WHICH
IS N 00°19'05" E IN THE COUNTY
BEARING SYSTEM (M.A.D. 1983)(1991)

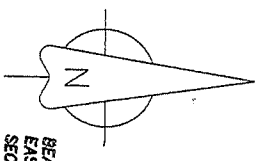

prepared by:
ARROW LAND SURVEYING
W27157 Reit Lane
Arcadia, WI 54612
Phone (507) 458-0483
email: arrowlandsurveying@gmail.com

LEGEND
○ = SET 1" X 18" IRON PIPE
WEIGHING 1.13 LBS. L/F.

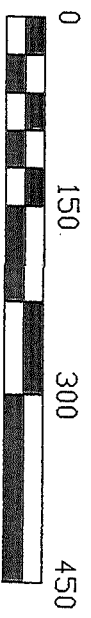

SCALE: 1" = 150'

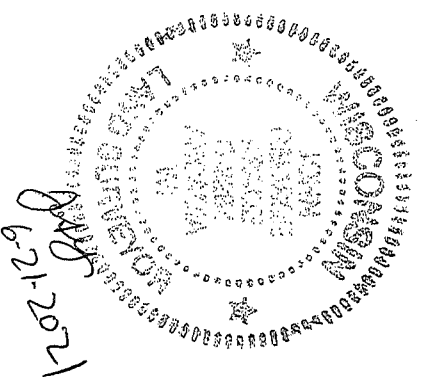

SOUTHEAST CORNER,
SECTION 26, T.18N, R.9W,
FD. USE.O. MON.

LYING IN PART OF GOVERNMENT LOT 3 OF SECTION 26, T.18N, R.9W,
VILLAGE OF TREMPLEAU, TREMPLEAU COUNTY, WISCONSIN

SURVEYOR'S CERTIFICATE

I, John G. Krage, Professional Land Surveyor, hereby certify that I have surveyed, divided and mapped a part of Government Lot 3 of Section 26, Township 18 North, Range 9 West, in the Village of Trempealeau, Trempealeau County, Wisconsin, described as follows:

Commencing at the southeast corner of Section 26; thence N 00°18'05" E, a distance of 2645.29' to the east quarter corner of said section; S 57°55'01" W a distance of 2117.28' to a point in the centerline of State Highway 35, and the point of beginning of the land to be described; thence S 00°17'12" W a distance of 357.41'; thence N 76°23'46" W a distance of 887.70'; thence N 00°19'42" E a distance of 241.93'; thence S 83°49'50" E a distance of 868.23' to the point of beginning.

Containing 258,851 square feet, or 5.94 acres.

Subject to any easements of record.

That I have made such survey and division by the direction of Dean Elson. That such survey map is a correct representation of all of the exterior boundaries of the land surveyed and the division of that land. That I have fully complied with the provisions of the Village of Trempealeau Subdivision Ordinance, and Chapter 236.34 of the Wisconsin Statutes in surveying, dividing and mapping said land.

John G. Krage

John G. Krage, P.L.S. 2284
6-21-2021

**VILLAGE OF TREMPLEAU
APPROVAL CERTIFICATE**

Be it resolved the this Certified Survey Map
in the Village of Trempealeau is hereby approved.

Dated July 1, 2021

Kathy Peterson

KATHY PETERSON, CITY CLERK

prepared by:
**ARROW LAND
SURVEYING**

W27157 Reit Lane
Arcadia, WI 54612
Phone (507) 458-0483
email: arrowlandsurveying@gmail.com

