

SUITE 140

[illegible]

DETAIL MAP

© 2017 STAEFELMACH - ALL RIGHTS RESERVED

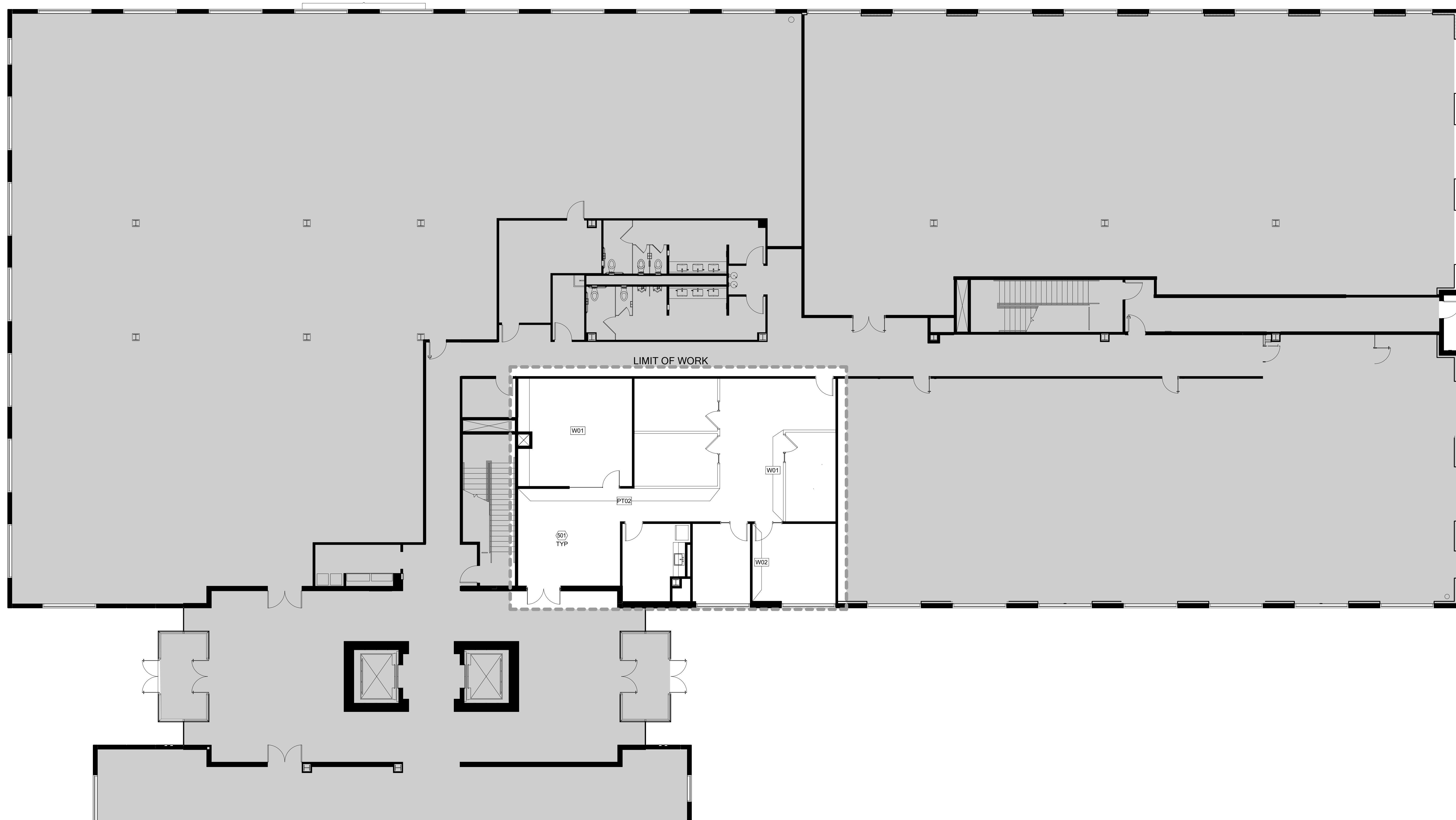

MARK	DESCRIPTION	MANUFACTURER	MODEL / STYLE / SPECIES	COLOR / FINISH / TYPE	SIZE / THICKNESS / EDGE	CONTACT	COMMENTS
01 FLOOR							
F01	CARPET TILE	SHAW CORP	MATERIAL MATTERS ST037	AIRY 37530	18 X 36	CARI JOHNSON - 214.616.7362	HERRINGBONE INSTALLATION
F02	LUXURY VINYL TILE	SHAW HARD SURFACE	0364V GRAN	ASHER 64155	12 X 48	CARI JOHNSON - 214.616.7362	
F03	LUXURY VINYL TILE	SHAW HARD SURFACE	0365V PIGMENT	BOONE 65513	12 X 48	CARI JOHNSON - 214.616.7362	
F04	LUXURY VINYL TILE	SHAW HARD SURFACE	0365V PIGMENT	GREY 65530	12 X 48	CARI JOHNSON - 214.616.7362	
F05	PORCELAIN TILE	CROSSVILLE	SHADES	HAZE	12 X 24	JAIME RUFFING - 214.394.9498	
03 BASE							
B01	RUBBER BASE	JOHNSONITE	TRADITIONAL RUBBER WALL BASE	460 COTTON	4"X STRAIGHT EDGE		
B02	RUBBER BASE	JOHNSONITE	TRADITIONAL RUBBER WALL BASE	460 COTTON	4"X COVE EDGE		
04 WALL							
W01	VINYL WALL COVERING	MDC	MEYER	SHANE MEY4702	54"W	JENNIFER MARZULA - 214.223.5813	INSTALL PER MANUFACTURER'S INSTRUCTIONS
W02	VINYL WALL COVERING	MDC	MEYER	AQATE MEY4709	54"W	JENNIFER MARZULA - 214.223.5813	INSTALL PER MANUFACTURER'S INSTRUCTIONS
07 PAINT							
PT01	PRIMARY PAINT	SHERWIN WILLIAMS	HIGH REFLECTIVE WHITE SW7157	EGGSHELL			
PT02	ACCENT PAINT	SHERWIN WILLIAMS	GAUNTLET GRAY SW7019	EGGSHELL			

1. CONTRACTOR TO PROVIDE AND INSTALL CEILING FINISH (C01), WALL FINISH (W01), FLOOR FINISH (F01), AND BASE (B01) UNLESS NOTED OTHERWISE. REFER TO FINISH SPECIFICATIONS.
2. PROVIDE AND INSTALL ALL FINISHES AS INDICATED AND IMPLIED ON THESE PLANS AND SPECIFICATIONS. ALL FINISHES, SPECIFIED OR NOT, SHALL BE APPROVED BY LANDLORD AND TENANT FOR SUITABILITY PRIOR TO APPLICATION.
3. EXTEND ALL BUILDING CORRIDOR FINISHES FOR RECESSED ENTRIES, OR EXTENDED CORRIDORS AND THE LIKE.
4. UNLESS OTHERWISE SPECIFIED, ALL AREAS ARE TO BE PRIMED AND PAINTED IN ACCORDANCE WITH FINISH SCHEDULE. ALL SURFACES TO BE PAINTED ARE TO RECEIVE ONE PRIMER COAT AND A MINIMUM OF 2 FINISH COATS. ALL WALLS ARE TO BE PAINTED W/0 UNLESS NOTED OTHERWISE. PRIMER COAT SHALL BE AS CALLED FOR BY PAINT MANUFACTURER.
5. CONTRACTOR SHALL USE PRIMER COLORS AS CALLED FOR BY PAINT MANUFACTURER.
6. ALL WALLS SHALL BE THOROUGHLY DRY BEFORE PAINTING.
7. CONTRACTOR SHALL REMOVE ALL EXISTING FINISHES AND PREPARE SURFACES WHERE NEW FINISHES ARE SCHEDULED.
8. INSTALL ALL APPLIED WALLCOVERING AS PER MANUFACTURERS SPECIFICATIONS. NO HORIZONTAL SEAMS PERMITTED. REMOVE AND REPLACE HARDWARE, ACCESSORIES, PLATES AND SIMILAR ITEMS TO ALLOW WALLCOVERING TO BE INSTALLED.
9. CONTRACTOR SHALL PROVIDE SUBMITTALS TO SDA OF ALL FINISHES/MATERIALS SPECIFIED ON THESE DRAWINGS FOR APPROVAL PRIOR TO ORDERING. EACH SUBMITTAL TO INCLUDE A SAMPLE FOR APPROVAL/REJECTION AND A SAMPLE FOR SDA RECORDS.
10. EXISTING TO REMAIN OR EXISTING RELOCATED ITEMS, IN ADDITION TO BEING AMP'LY PROTECTED THROUGHOUT THE PERIOD OF CONSTRUCTION SHALL BE THOROUGHLY CLEANED, PATCHED, AND REPAIRED PRIOR TO BEING TURNED OVER TO THE TENANT.
11. ALL EXISTING ITEMS NOT BEING REMOVED SHALL BE REFURISHED WHERE REQUIRED; ANY LOSS; ITEMS TIGHTENED; ANY MISSING ITEMS REPLACED; AND ANY DAMAGE REPAIRED BY THE GENERAL CONTRACTOR TO ACHIEVE A FIRST CLASS FINISH INSTALLATION AND APPEARANCE.
12. ALL MATERIALS, FINISHES, AND EQUIPMENT SHALL BE NEW AND OF SPECIFIED QUALITY. INSTALL PER MANUFACTURER'S RECOMMENDATIONS UNLESS NOTED OTHERWISE.
13. CONTRACTOR SHALL SAND BEDDING COMPOUND COMPLETELY TO FLOOR. ALL PAINT IS TO BE APPLIED IN ACCORDANCE WITH MANUFACTURER'S SPECIFICATIONS FOR THE PARTICULAR SURFACE.
14. TOUCH-UP ALL EXISTING AND RE-USED STAINED WOOD DOORS TO LIKE-NEW AND CONSISTENT APPEARANCE. RE-STAIN WITH NEW TO MATCH STAIN.
15. CONTRACTOR TO THOROUGHLY PREPARE WALL TO PROVIDE SMOOTH SURFACE AT RUBBER BASE.

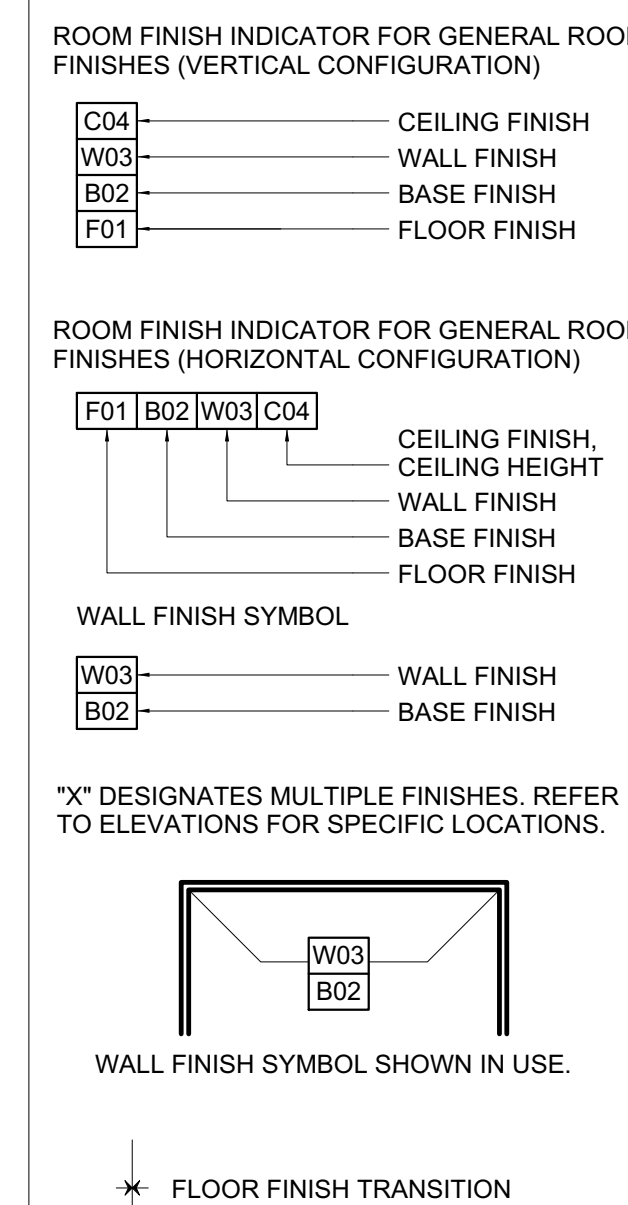

501	UNLESS NOTED OTHERWISE, PROVIDE PAINT FINISH (PT01) THROUGHOUT.
-----	---

KEYED NOTES