

# STUNNING MODERN DESIGN BUILDING

## Get to know Kitchener:

There are about 406 restaurants, bars and coffee shops in Kitchener.  
 People in Kitchener can walk to an average of 2 restaurants, bars and coffee shops in 5 minutes.  
 Kitchener has an average Walk Score of 45 with 219,153 residents.  
 Kitchener has some public transportation and is somewhat bikeable.

## 108 Garment Street, Kitchener, Ontario N2G 2B3 – Exceeding all expectations

|  |   |  |                       |        |                           |        |                           |        |                    |        |                               |        |        |        |         |        |              |        |                |        |  |  |
|--|---|--|-----------------------|--------|---------------------------|--------|---------------------------|--------|--------------------|--------|-------------------------------|--------|--------|--------|---------|--------|--------------|--------|----------------|--------|--|--|
|  <p><b>Walk Score</b><br/><b>76</b></p>    | <p><b>Very Walkable</b><br/>Most errands can be accomplished on foot.</p> | <p><b>Rail lines:</b></p> <table border="0"> <tr> <td>301 ION</td> <td>0.3 km</td> <td>VIA Rail Toronto - Sarnia</td> <td>0.9 km</td> </tr> <tr> <td>KI Kitchener</td> <td>0.9 km</td> <td></td> <td></td> </tr> </table>  | 301 ION               | 0.3 km | VIA Rail Toronto - Sarnia | 0.9 km | KI Kitchener              | 0.9 km |                    |        |                               |        |        |        |         |        |              |        |                |        |  |  |
| 301 ION  | 0.3 km  | VIA Rail Toronto - Sarnia  | 0.9 km                |        |                           |        |                           |        |                    |        |                               |        |        |        |         |        |              |        |                |        |  |  |
| KI Kitchener   | 0.9 km  |  |                       |        |                           |        |                           |        |                    |        |                               |        |        |        |         |        |              |        |                |        |  |  |
|  <p><b>Transit Score</b><br/><b>64</b></p> | <p><b>Good Transit</b><br/>Many nearby public transportation options.</p> | <p><b>Bus lines:</b></p> <table border="0"> <tr> <td>20 Victoria-Frederick</td> <td>0.0 km</td> <td>30 Kitchener / Bramalea</td> <td>0.3 km</td> </tr> <tr> <td>25 Waterloo / Mississauga</td> <td>0.3 km</td> <td>6 Bridge-Courtland</td> <td>0.4 km</td> </tr> <tr> <td>204 iXpress Highland-Victoria</td> <td>0.4 km</td> <td>7 King</td> <td>0.4 km</td> </tr> <tr> <td>8 Weber</td> <td>0.4 km</td> <td>34 Bingemans</td> <td>0.4 km</td> </tr> <tr> <td>3 Ottawa South</td> <td>1.5 km</td> <td></td> <td></td> </tr> </table> | 20 Victoria-Frederick | 0.0 km | 30 Kitchener / Bramalea   | 0.3 km | 25 Waterloo / Mississauga | 0.3 km | 6 Bridge-Courtland | 0.4 km | 204 iXpress Highland-Victoria | 0.4 km | 7 King | 0.4 km | 8 Weber | 0.4 km | 34 Bingemans | 0.4 km | 3 Ottawa South | 1.5 km |  |  |
| 20 Victoria-Frederick  | 0.0 km  | 30 Kitchener / Bramalea  | 0.3 km                |        |                           |        |                           |        |                    |        |                               |        |        |        |         |        |              |        |                |        |  |  |
| 25 Waterloo / Mississauga  | 0.3 km  | 6 Bridge-Courtland   | 0.4 km                |        |                           |        |                           |        |                    |        |                               |        |        |        |         |        |              |        |                |        |  |  |
| 204 iXpress Highland-Victoria  | 0.4 km  | 7 King   | 0.4 km                |        |                           |        |                           |        |                    |        |                               |        |        |        |         |        |              |        |                |        |  |  |
| 8 Weber  | 0.4 km  | 34 Bingemans   | 0.4 km                |        |                           |        |                           |        |                    |        |                               |        |        |        |         |        |              |        |                |        |  |  |
| 3 Ottawa South   | 1.5 km  |  |                       |        |                           |        |                           |        |                    |        |                               |        |        |        |         |        |              |        |                |        |  |  |
|  <p><b>Bike Score</b><br/><b>88</b></p>   | <p><b>Very Bikeable</b><br/>Biking is convenient for most trips.</p>      |  |                       |        |                           |        |                           |        |                    |        |                               |        |        |        |         |        |              |        |                |        |  |  |

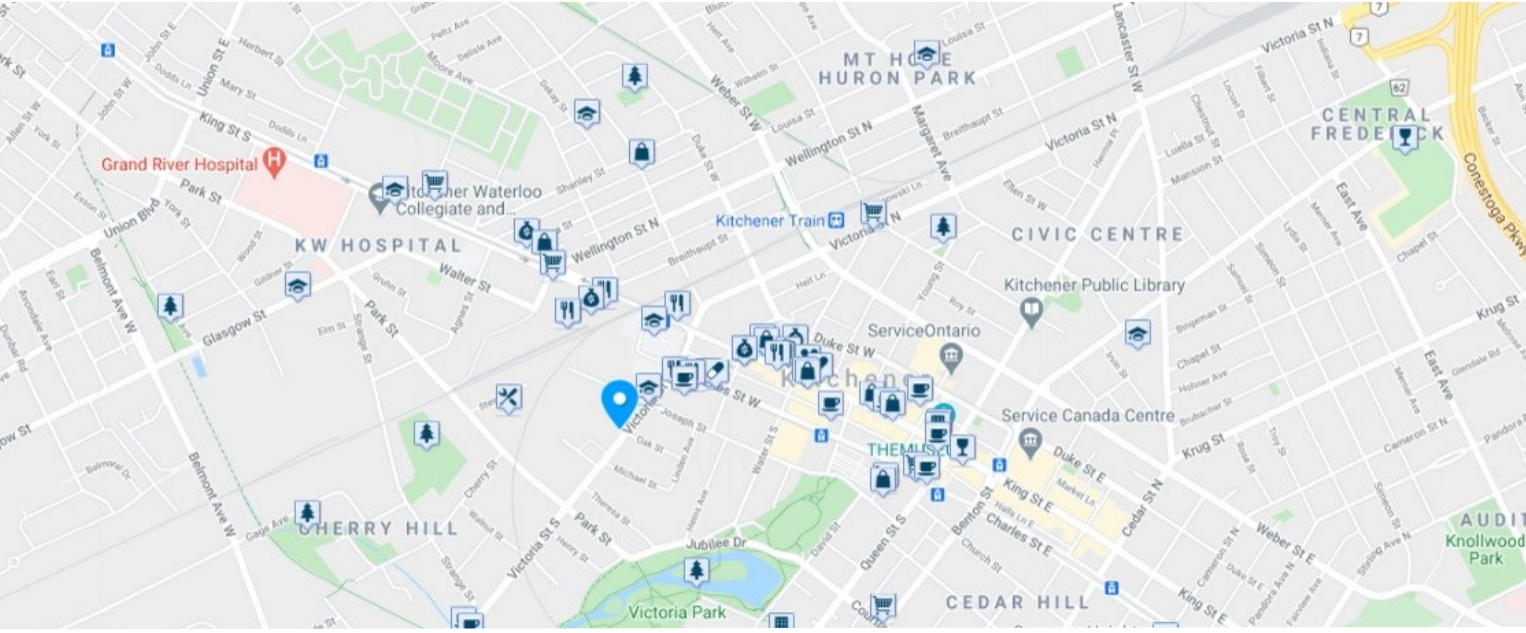

# COMMERCIAL CONDOS FOR SALE

## STUNNING MODERN DESIGN BUILDING

### 108 GARMENT STREET, KITCHENER



**MATTHEW DICKSON**  
 SALES REPRESENTATIVE  
[MATT@COUPALMARKOU.COM](mailto:MATT@COUPALMARKOU.COM)  
 519-742-7000 x 104

**MICHAEL CONRAD**  
 SALES REPRESENTATIVE  
[MIKE@COUPALMARKOU.COM](mailto:MIKE@COUPALMARKOU.COM)  
 519-742-7000 x 105

**COUPAL MARKOU COMMERCIAL REAL ESTATE INC.**  
 150 KING STREET SOUTH  
 WATERLOO, ON N2J 1P6  
 OFFICE: 519-742-7000  
 FAX: 519-742-7070  
  
[www.coupalmarkou.com](http://www.coupalmarkou.com)

**MATTHEW DICKSON**  
 SALES REPRESENTATIVE  
[MATT@COUPALMARKOU.COM](mailto:MATT@COUPALMARKOU.COM)  
 519-742-7000 x 104

**MICHAEL CONRAD**  
 SALES REPRESENTATIVE  
[MIKE@COUPALMARKOU.COM](mailto:MIKE@COUPALMARKOU.COM)  
 519-742-7000 x 105

**COUPAL MARKOU COMMERCIAL REAL ESTATE INC.**  
 150 KING STREET SOUTH  
 WATERLOO, ON N2J 1P6  
 OFFICE: 519-742-7000  
 FAX: 519-742-7070  
  
[www.coupalmarkou.com](http://www.coupalmarkou.com)

This disclaimer shall apply to Coupal Markou Commercial Real Estate Inc., Brokerage, to include all employees and independent contractors. The information set out herein is for advertising purposes, and any images, assumptions, estimates and property details have been obtained from sources deemed to be reliable. No warranty or representation is made as to its accuracy, correctness and completeness of the information, being subject to errors, omissions, conditions, prior sale / lease, withdrawal or other changes without notice. The recipient of the information should conduct its own inquiries and investigations prior to placing any reliance upon the information. MLS



Virtual Tour:

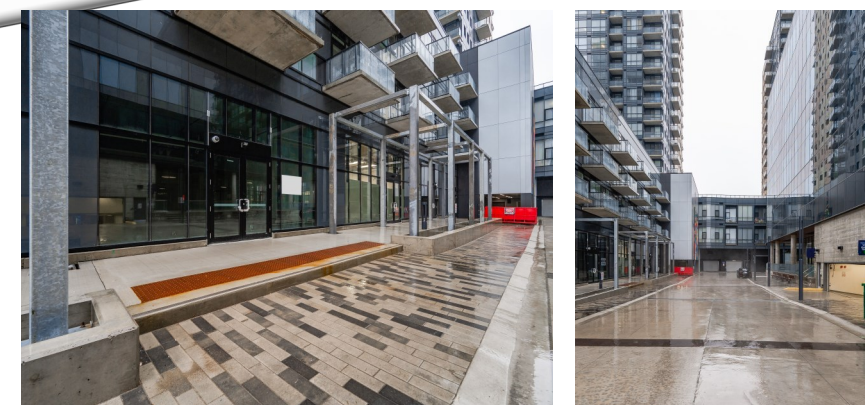
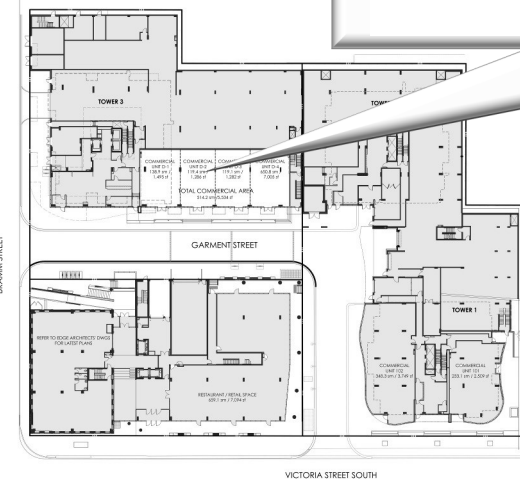
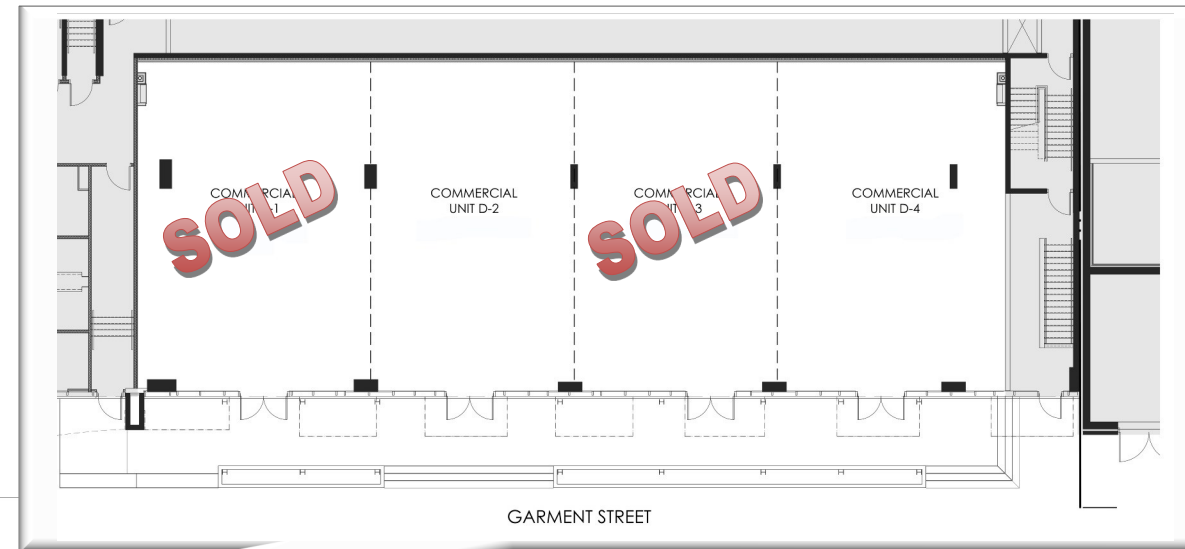

**KEY FEATURES**

- \* Buildings fronting on Victoria St S and Bramm St, at the Corner of Garment St
- \* Main floor commercial condos
- \* Ideal for an owner/occupier or investor looking for ownership in the heart of downtown Kitchener
- \* Units finished to shell state with Sprinklers/ power and HVAC
- \* Project nearing completion including occupancy in the residential tower above
- \* 668 Residential Condo Units across 3 on-site towers & an adjacent 130,000 sq ft office building
- \* Underground parking for visitors, also a 520 spot, city owned, parking lot next door - *Bramm Street Yards*
- \* Condo fees will include: water, heating, cooling, building insurance, building maintenance, and waste removal
- \* D-6 zoning allows for many uses

\*Numbers are an estimate for 2021

| AVAILABILITY                   | ZONING | CONDO FEES*                    | PROPERTY TAXES*                 | SALE PRICE                     |
|--------------------------------|--------|--------------------------------|---------------------------------|--------------------------------|
| <del>UNIT D1 1,550 SQ FT</del> | D-6    | <del>UNIT D1 \$775/MONTH</del> | <del>UNIT D1 \$7,750/YEAR</del> | <del>UNIT D1 <b>SOLD</b></del> |
| <del>UNIT D2 1,296 SQ FT</del> |        | <del>UNIT D2 \$648/MONTH</del> | <del>UNIT D2 \$6,480/YEAR</del> | <del>UNIT D2 \$623,900</del>   |
| <del>UNIT D3 1,292 SQ FT</del> |        | <del>UNIT D3 \$646/MONTH</del> | <del>UNIT D3 \$6,460/YEAR</del> | <del>UNIT D3 <b>SOLD</b></del> |
| UNIT D4 1,492 SQ FT            |        | UNIT D4 \$746/MONTH            | UNIT D4 \$7,460/YEAR            | UNIT D4 \$705,900              |

