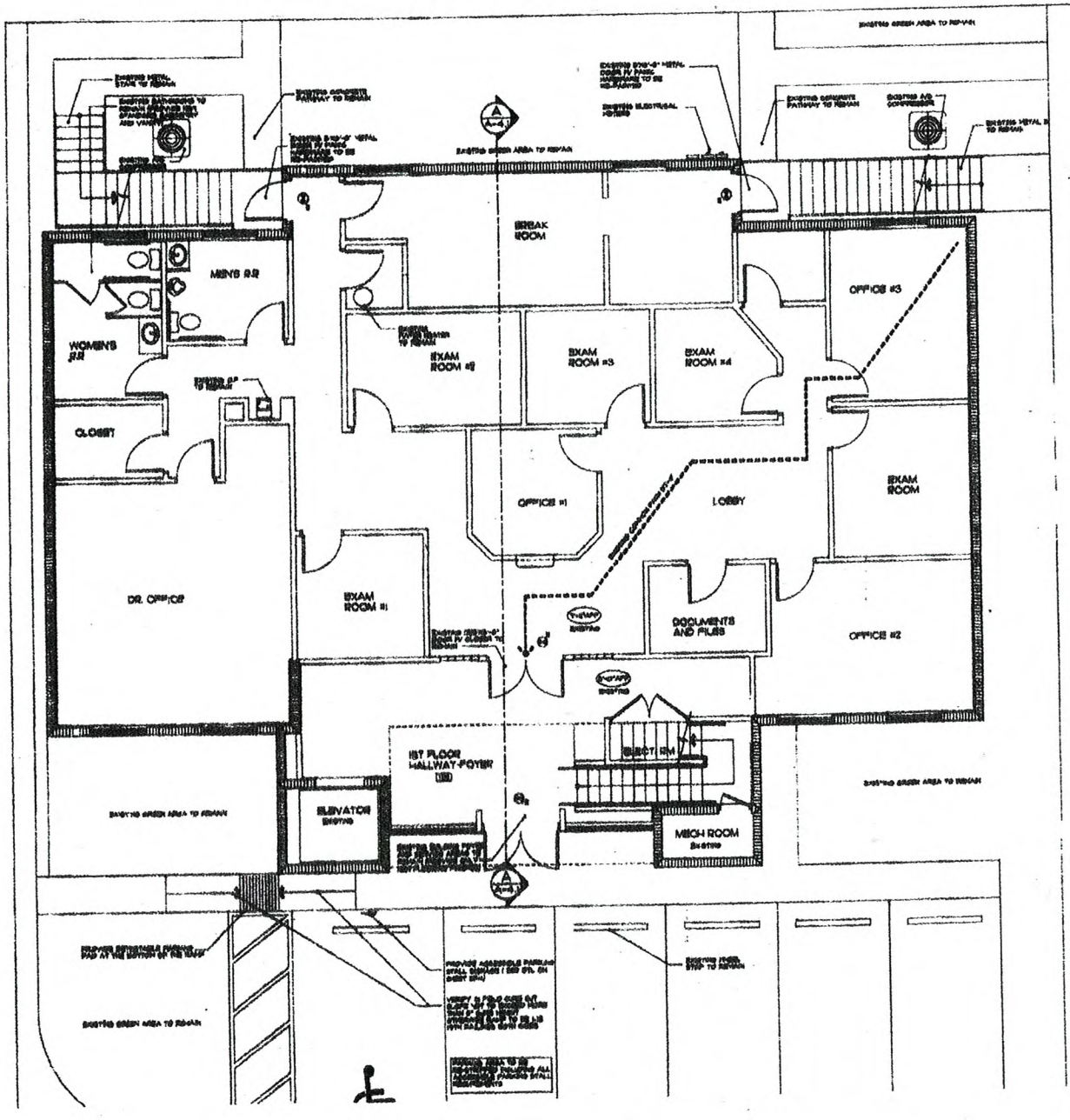

FLOOR PLAN NOTES:

1. PROVIDE 24" HOOD BACKING AT KITCHEN AND OTHER CABINETRY.
2. EVERY BATHROOM DOOR LOCK SHALL BE DESIGNED TO ALLOW THE OPENING OF THE LOCKED DOOR FROM THE OUTSIDE IN AN AN EMERGENCY. (SFPA-21.3.4.4)
3. SURROUNDING MATERIALS (SECTION 1210)
   [illegible]
4. CAT. II SAFETY GLASS SHALL BE USED AT ALL SHOWER/TUB ENCLOSURES INCLUDING WINDOWS WITH SILLS LOWER THAN 60" AND MIRRORS IN THE TUB
5. BATHING AND SHOWER FLOORS AND WALLS ABOVE BATHTUBS WITH INSTALLED SHOWER HEADS AND IN SHOWER COMPARTMENTS SHALL BE FINISHED WITH A NONABSORBENT SURFACE. SUCH WALL SURFACES SHALL EXTEND TO A HEIGHT OF NOT LESS THAN 6 FEET ABOVE THE FLOOR.
6. ALL INTERIOR PARTITIONS SHALL BE 3/4" STUD, STUDS 16" ON CENTER [illegible] VERTICAL MEMBERS SHALL EXTEND TO THE [illegible]
7. ALL FURNITURE EQUIPMENT TO BE SUPPLIED AND INSTALLED BY OWNER
8. SEE OVERALL SITE PLAN SHEET SP-1 FOR VICINITY INFORMATION

INTERIOR FINISHES FLAME SPREAD CLASSIFICATION

EXISTING INTERIOR FINISHES TO BE REPLACED BY NEW ONES:
- VINYL FLOORING
- PAINTED WALLS
- VINYL BASE BOARD
- PARTIALS BOARD ASSIST CAL CEILING
- 24"X24" CERAMIC TILES AT ENLARGED ENTRY FOYER

AS PER TABLE 803.5 PROVIDE CLASS "B" FOR ENTRANCE AND CLASS "C" FOR ROOMS AND ENCLOSED SPACES

WALL & SYMBOL LEGEND:

- EXISTING 6" CONC. BLOCK WALL PARTITION
- EXISTING NON-RATED 3 5/8" NFL. STUD PARTITION
- NEW NON-RATED 3 5/8" NFL. STUD PARTITION
- EXISTING AREA TO REMAIN (EXCEPT AS NOTED) [illegible]
- NEW DOOR DESIGNATION
- NEW WINDOW DESIGNATION
- REFER TO NEW FLOOR PLAN LEGEND
- REFER TO NEW ROOM DESIGNATION
- REFER TO NEW ROOM INTERIOR ELEVATION "A" DESIGNATION

NOTE:
EXISTING 1ST FLOOR LAYOUT TO REMAIN AS EXISTING. THIS FLOOR WILL RECEIVE NEW FINISHES IN EXISTING AREAS ONLY

EXISTING FINISH FLOOR ELEVATION TO STAY AS EXISTING

LIFE SAFETY DATA

PROJECT NAME:	[illegible]
PROJECT LOCATION:	[illegible]
PROJECT DESCRIPTION:	[illegible]
PROJECT SIZE:	[illegible]
APPLICABLE CODES:	[illegible]
BUILDING OCCUPANCY:	BUSINESS - B EXISTING TO REMAIN
BUILDING CONSTRUCTION TYPE:	TYPE II [illegible]

LIFE SAFETY LEGEND

- 1 HR F.R. WALL (NR)
- 2 HR F.R. WALL
- PATH OF TRAVEL
- EXIT SIGN
- DIRECTION TO EXIT
- EMERGENCY LIGHT EXTENT MAKING
- FIRE EXTINGUISHER

GENERAL NOTES:
1. [illegible]
2. FIRE EXTINGUISHER TO BE SURFACE MOUNTED [illegible]

CONCEPT DESIGN STUDIO

ANA MARIA BEEBE
DESIGN CONSULTANT

REVISIONS	BY

DERMATOLOGY CENTER ALTERATION/RENOVATION

5833 W 52-434
LONGWOOD, FLORIDA 32750

Job No. [illegible]
Project Manager [illegible]
Drawn by [illegible]
Scale [illegible]
Date [illegible]

SHEET No.

583 E SR 434 suite 1000
Longwood, FL 32750

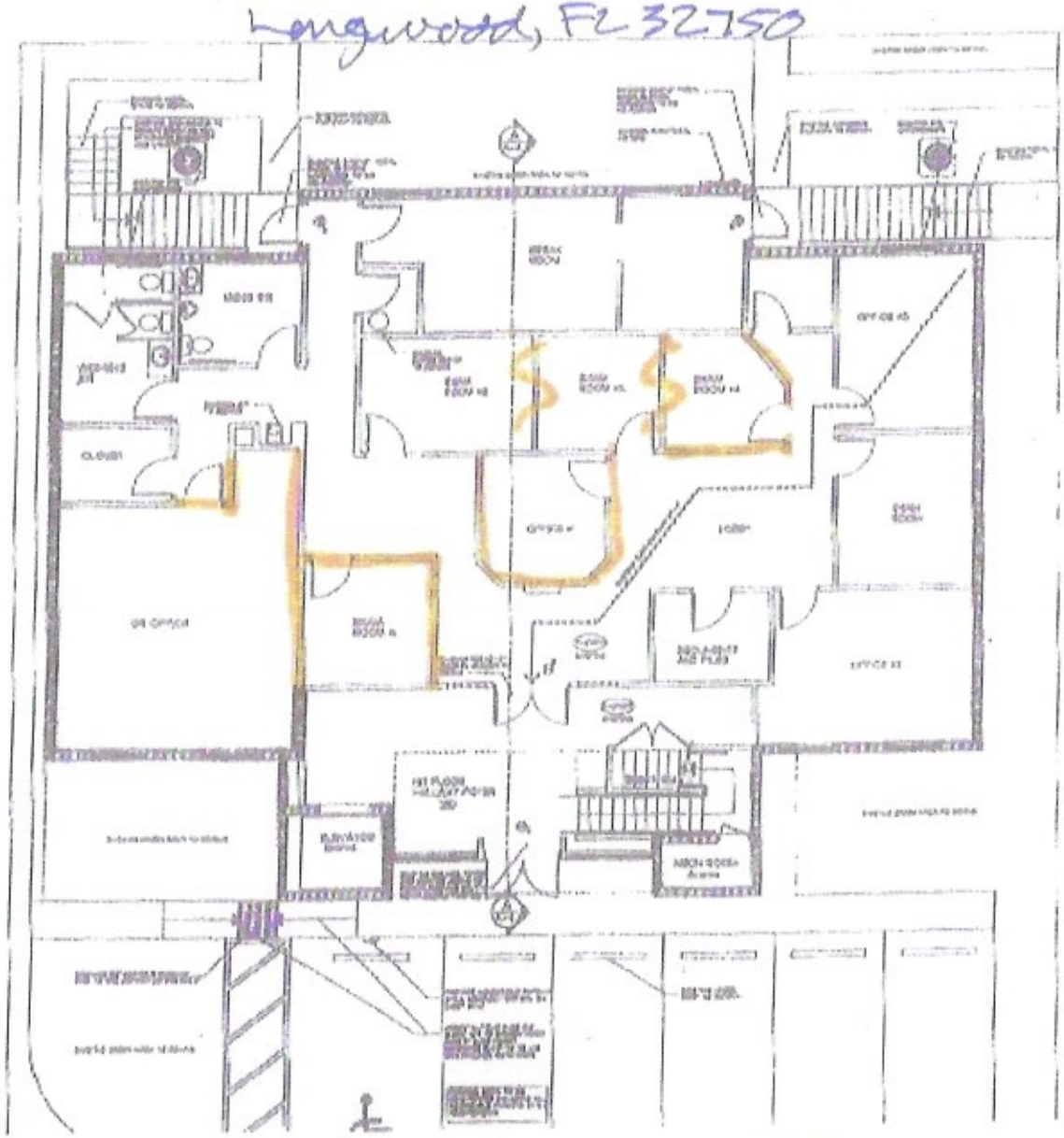

FLOOR PLAN NOTES:

DERMATOLOGY CENTER
ALTERATION/RENOVATION

— existing walls that run up to the ceiling.

~ walls deleted with headers in the ceiling.