

Plat of Survey of Part of the East Half of the Southwest Quarter of Section 33-41-9 Hanover Township Cook County Illinois

Notes:

Underground utility routings protracted hereon are based upon field investigation and are believed to be correct, but not warranted.

Graphic depiction of some symbol locations and utility lines have been exaggerated for visual clarity.

- Indicates iron stake
- Indicates utility pole with anchor wire
- ✕ Indicates gas valve
- ⊙ Indicates sanitary sewer manhole
- ⊙ Indicates storm sewer manhole
- ⊙ Indicates water valve vault
- ⊙ Indicates iron standpipe
-))---)) Indicates storm sewer line
- Indicates underground gas line
- ==== Indicates curb and gutter
- ▨ Indicates asphalt surface
- ▩ Indicates concrete surface

Western Surveying & Engineering, P.C. would like to acknowledge V-3 Companies for their assistance and professional courtesy of providing data for section corners that have recently been obliterated due to surface mining operations.

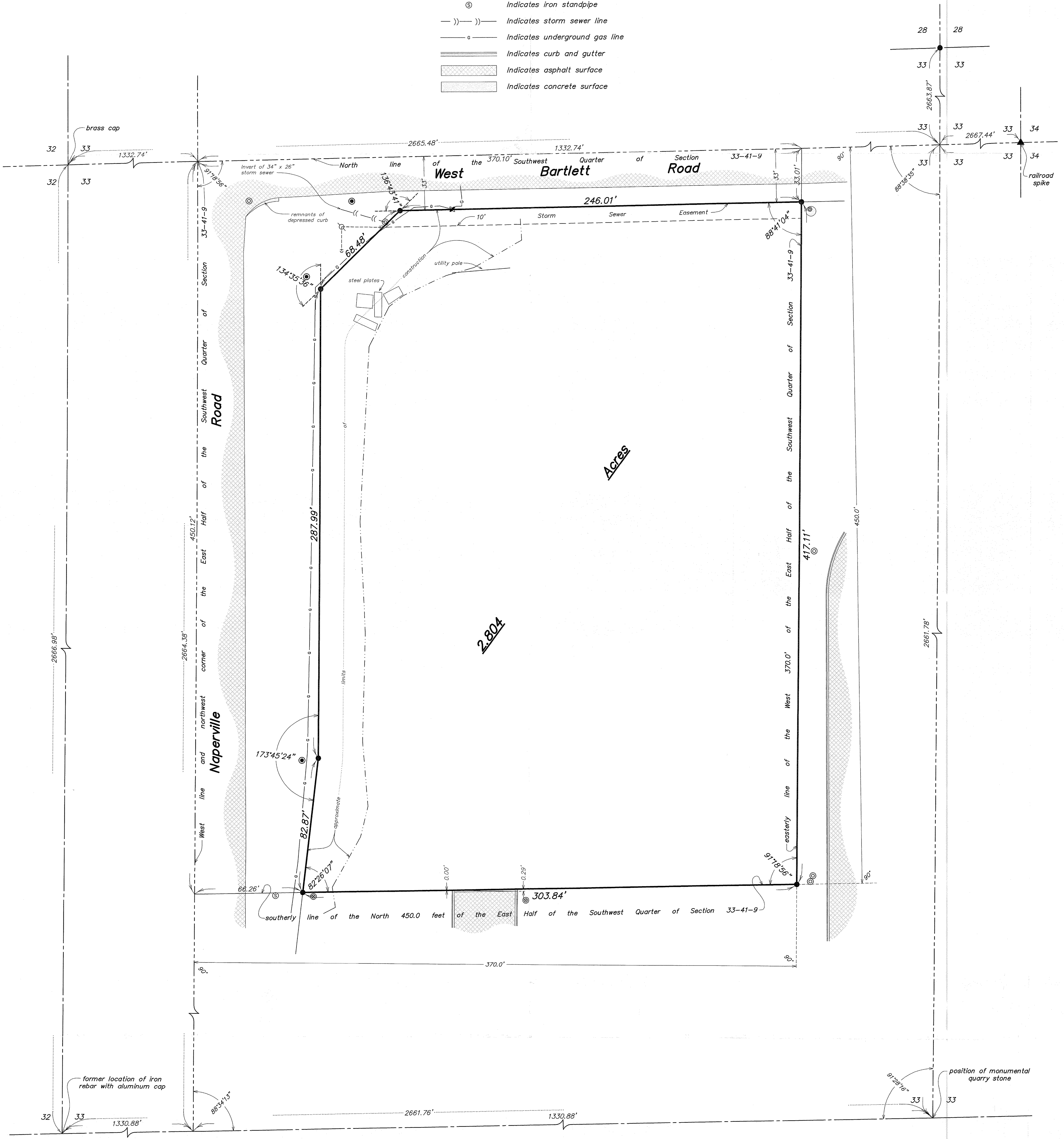
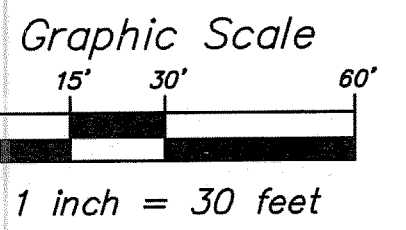

State of Illinois)

County of Kane)

This is to certify that I, Russell P. Ory, an Illinois Professional Land Surveyor of Western Surveying & Engineering, P.C. (Illinois Professional Design Firm No. 184-002967), have surveyed and located certain improvements on the North 450.0 feet (measured at right angles thereto) of the West 370.0 feet (measured at right angles thereto) of the East Half of the Southwest Quarter of Section 33, Township 41 North, Range 9 East of the Third Principal Meridian, Hanover Township, Cook County, Illinois (excepting therefrom that part thereof described as follows: Beginning at the northwest corner of said East Half; thence southerly along the West line of said East Half 450.12 feet to the southerly line of the North 450.0 feet of said East Half; thence easterly along said southerly line 66.26 feet; thence northerly along a line forming an angle of 82°26'07" from the prolongation of the last described course (measured counterclockwise therefrom) 82.87 feet; thence northerly along a line forming an angle of 173°45'24" from the last described course (measured clockwise therefrom) 287.99 feet; thence northeasterly along a line forming an angle of 134°35'36" from the last described course (measured counterclockwise therefrom) 68.48 feet to a line that is parallel with and 33.0 feet southerly of the North line of said East Half; thence easterly along said parallel line forming an angle of 136°43'41" from the last described course (measured counterclockwise therefrom) 246.01 feet to the easterly line of the West 370.0 feet of said East Half; thence northerly along said easterly line 33.01 feet to the North line of said East Half; thence westerly along said North line 370.10 feet to the point of beginning) and containing 2.804 acres as shown by the plat hereon drawn which is a correct representation of said survey and location. All distances are given in feet and decimal parts thereof.

Dated at Geneva, Illinois, October 5, 2009.

Russell P. Ory
 Illinois Professional Land Surveyor No. 2753
 License Expiration Date: November 30, 2010

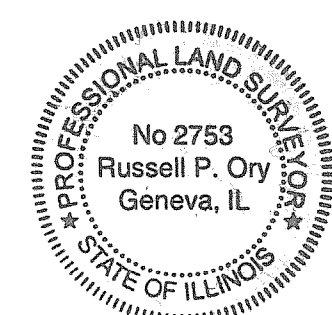

Prepared by:
Western Surveying & Engineering, P.C.

321 Stevens Street, Suite A
 Geneva, Illinois 60134
 (630) 845-0600 (630) 845-0601 Fax

Copyright © 2009, Western Surveying & Engineering, P.C.

Ordered by & Prepared for:
 Alliance Holdings, Ltd.

File Name: POSO Bartlett Drawn by: KJT
 Directory: CAD\206003 Job No.: 206.003