

NOTE: ALL INTERIOR WALLS SHOWN AT 4.75" UNLESS NOTED OTHERWISE

NOTE: ALL DOORS IN CLEAN ROOM, GOWNING AND KITTING ROOMS ARE TO HAVE ROLL-OVER METAL DOORS AND FRAMES WITH 20" x 20" VISION PANELS

FIRST FLOOR PLAN
SCALE: 1/8" = 1'-0"

WATERMAN CONSTRUCTION MANAGEMENT			
PROJECT NO.	BLDG NO.	DATE	REVISION
2107	1	11/10/07	1
CLIENT	OWNER	DESIGNER	ARCHITECT
WATERMAN CONSTRUCTION	MARCO VERRON	WATSON	WATSON
1000 LONDON LANE - SEABROOK, NH			
TITLE	SHEET NO. 1		
FIRST FLOOR PLAN			

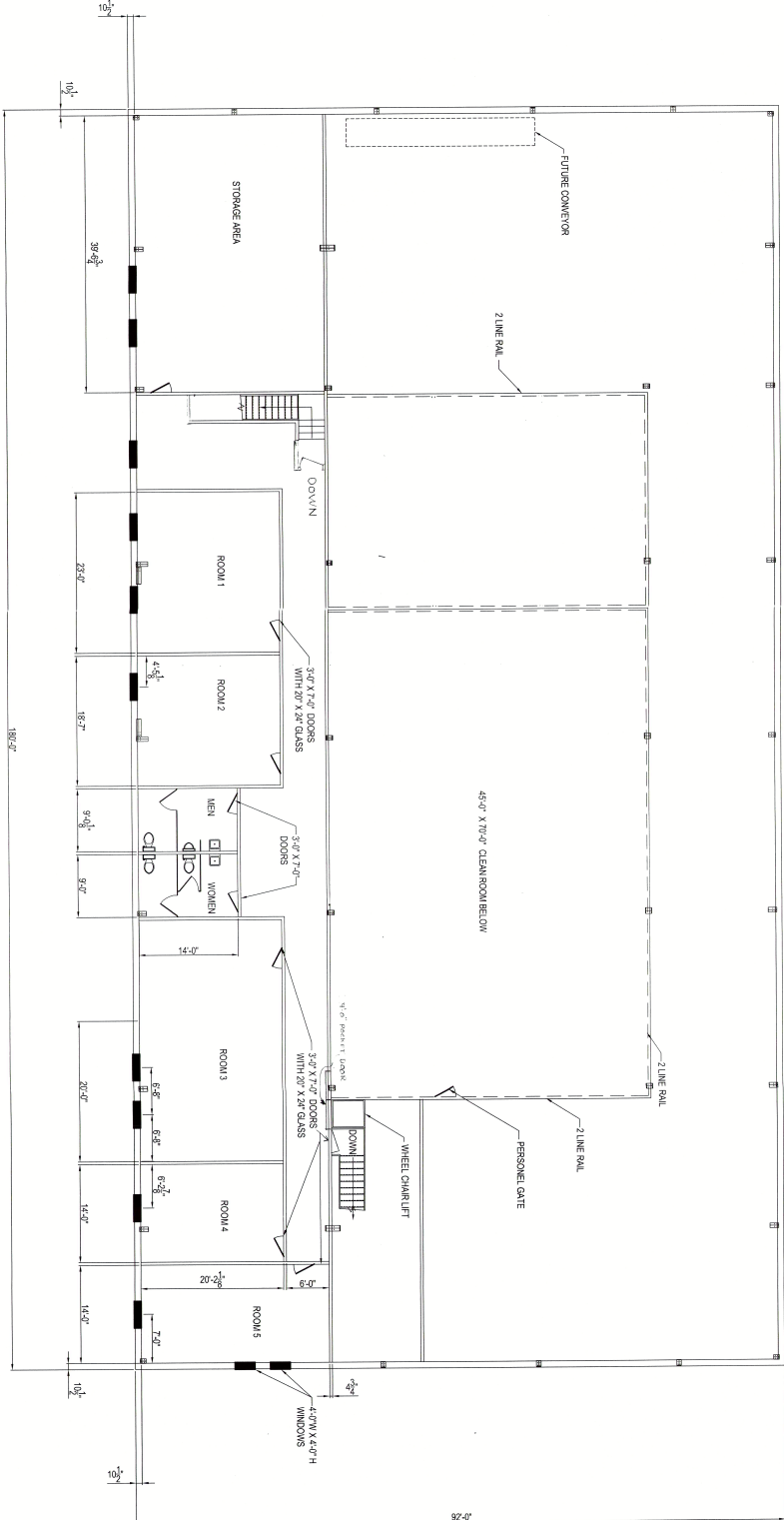

MEZZANINE FLOOR PLAN
SCALE: 1/8" = 1'-0"

NOTE: ALL INTERIOR WALLS SHOWN AT 7/8"

WATERMAN CONSTRUCTION MANAGEMENT		PH: 401-246-1800 FAX: 401-246-0900	
PROJECT NO.	5-14-08	DRAWN BY	ES/BJ
DATE	8-14-07	CHECKED BY	DATE 7/26/07
LOCATION	CONDO LANE - SEABROOK, NH	SCALE	1/8" = 1'-0"
TITLE	FIRST FLOOR PLAN	SHEET NO.	2

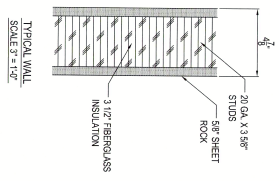
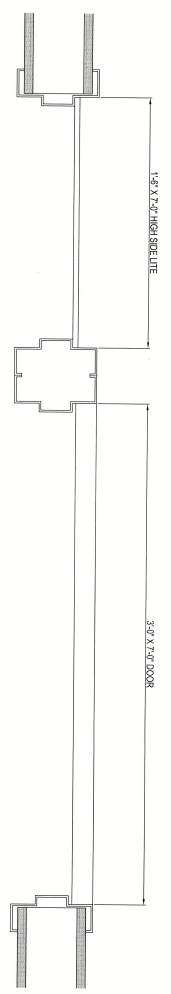
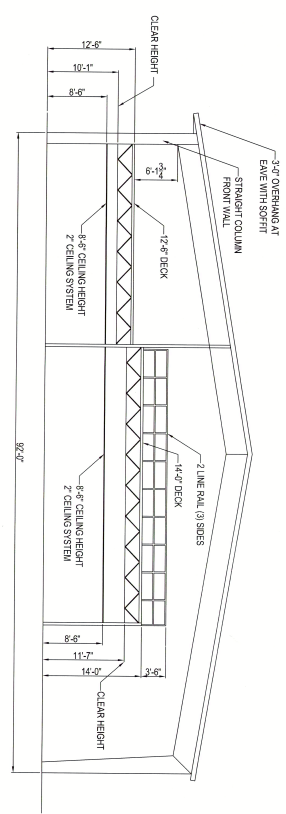
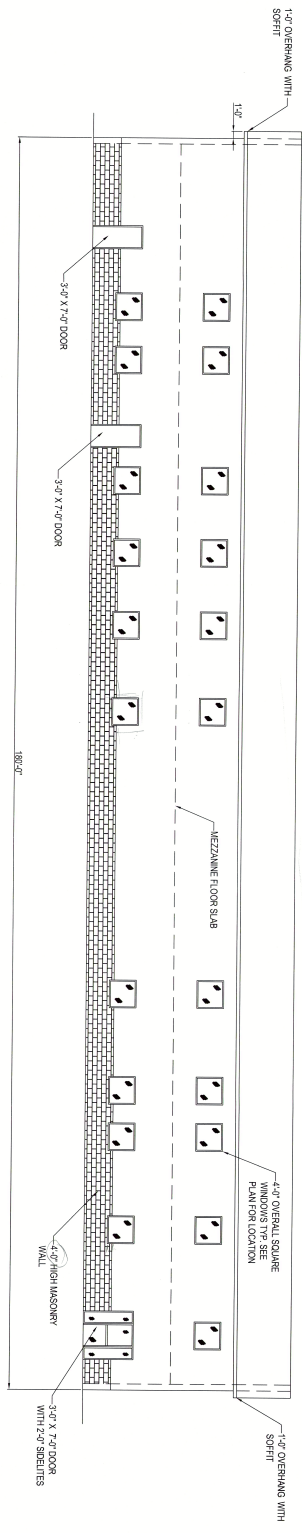

WATERMAN CONSTRUCTION MANAGEMENT		PH: 407-246-1000 FAX: 407-246-8800	
PROJECT	OWNER	DESIGNED BY	DATE
82807	MICRO VISION	8/14/07	
51408	LOCATION	SCALE	SHEET NO.
	LONDON LANE - SEBROCK, NH	3/4\"/>	
	TITLE		
	FIRST FLOOR PLAN		3

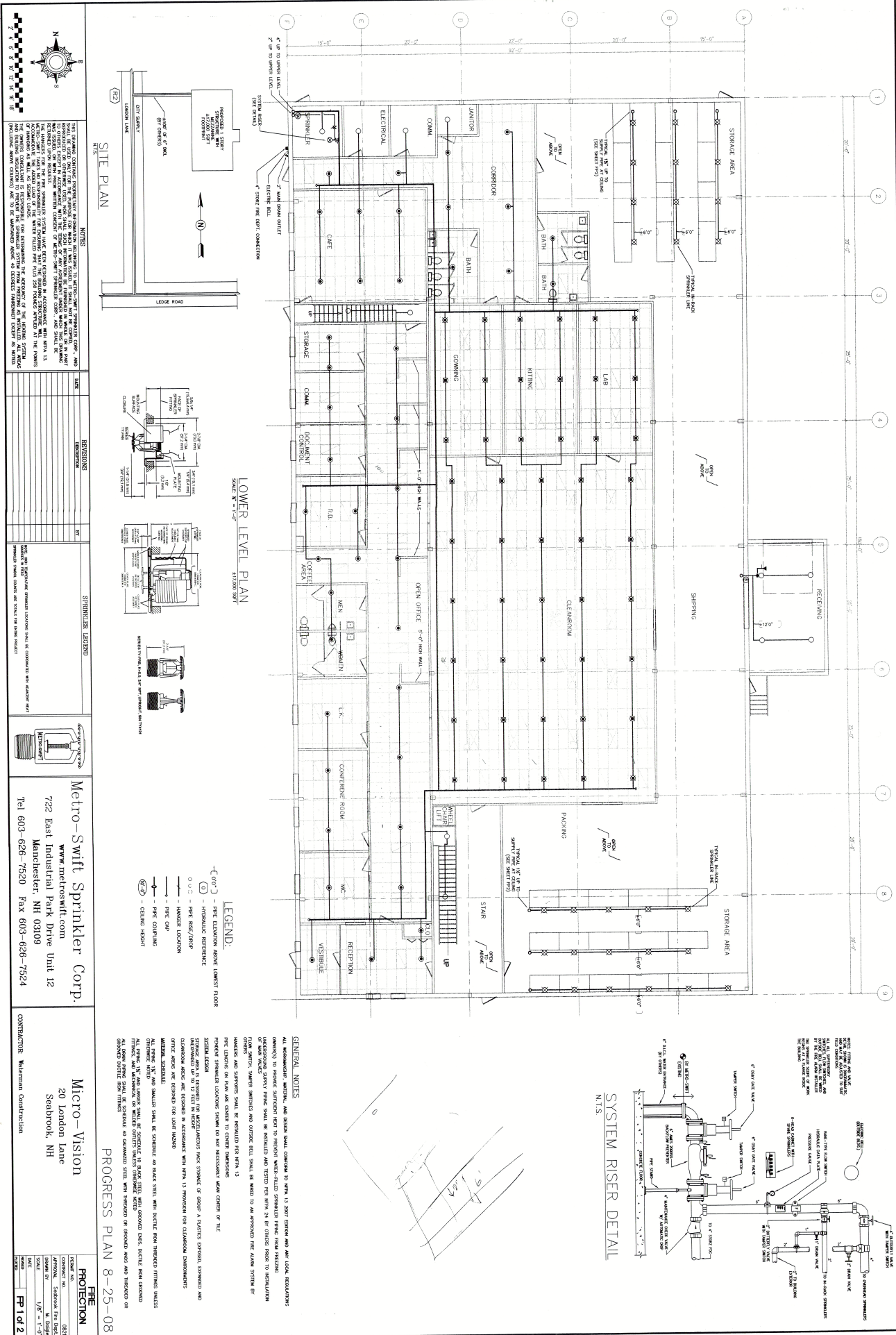

NOTES:

1. ALL WORK SHALL BE IN ACCORDANCE WITH THE LATEST EDITIONS OF THE NFPA 96, 101, 13, 201, 220, 252, 253, 254, 255, 256, 257, 258, 259, 260, 261, 262, 263, 264, 265, 266, 267, 268, 269, 270, 271, 272, 273, 274, 275, 276, 277, 278, 279, 280, 281, 282, 283, 284, 285, 286, 287, 288, 289, 290, 291, 292, 293, 294, 295, 296, 297, 298, 299, 300, 301, 302, 303, 304, 305, 306, 307, 308, 309, 310, 311, 312, 313, 314, 315, 316, 317, 318, 319, 320, 321, 322, 323, 324, 325, 326, 327, 328, 329, 330, 331, 332, 333, 334, 335, 336, 337, 338, 339, 340, 341, 342, 343, 344, 345, 346, 347, 348, 349, 350, 351, 352, 353, 354, 355, 356, 357, 358, 359, 360, 361, 362, 363, 364, 365, 366, 367, 368, 369, 370, 371, 372, 373, 374, 375, 376, 377, 378, 379, 380, 381, 382, 383, 384, 385, 386, 387, 388, 389, 390, 391, 392, 393, 394, 395, 396, 397, 398, 399, 400, 401, 402, 403, 404, 405, 406, 407, 408, 409, 410, 411, 412, 413, 414, 415, 416, 417, 418, 419, 420, 421, 422, 423, 424, 425, 426, 427, 428, 429, 430, 431, 432, 433, 434, 435, 436, 437, 438, 439, 440, 441, 442, 443, 444, 445, 446, 447, 448, 449, 450, 451, 452, 453, 454, 455, 456, 457, 458, 459, 460, 461, 462, 463, 464, 465, 466, 467, 468, 469, 470, 471, 472, 473, 474, 475, 476, 477, 478, 479, 480, 481, 482, 483, 484, 485, 486, 487, 488, 489, 490, 491, 492, 493, 494, 495, 496, 497, 498, 499, 500.

REVISIONS

NO.	DATE	DESCRIPTION
1		
2		
3		
4		
5		
6		
7		
8		
9		
10		

SPRINKLER LEGEND

SYMBOL	DESCRIPTION
(Symbol)	PIPE ELEVATION ABOVE LOWER FLOOR
(Symbol)	HYDRANT REFERENCE
(Symbol)	PIPE RISER/STOP
(Symbol)	WALKER LOCATION
(Symbol)	PIPE CAP
(Symbol)	PIPE CHANGE
(Symbol)	CEILING HEIGHT

GENERAL NOTES:

1. ALL WORK SHALL BE IN ACCORDANCE WITH THE LATEST EDITIONS OF THE NFPA 96, 101, 13, 201, 220, 252, 253, 254, 255, 256, 257, 258, 259, 260, 261, 262, 263, 264, 265, 266, 267, 268, 269, 270, 271, 272, 273, 274, 275, 276, 277, 278, 279, 280, 281, 282, 283, 284, 285, 286, 287, 288, 289, 290, 291, 292, 293, 294, 295, 296, 297, 298, 299, 300, 301, 302, 303, 304, 305, 306, 307, 308, 309, 310, 311, 312, 313, 314, 315, 316, 317, 318, 319, 320, 321, 322, 323, 324, 325, 326, 327, 328, 329, 330, 331, 332, 333, 334, 335, 336, 337, 338, 339, 340, 341, 342, 343, 344, 345, 346, 347, 348, 349, 350, 351, 352, 353, 354, 355, 356, 357, 358, 359, 360, 361, 362, 363, 364, 365, 366, 367, 368, 369, 370, 371, 372, 373, 374, 375, 376, 377, 378, 379, 380, 381, 382, 383, 384, 385, 386, 387, 388, 389, 390, 391, 392, 393, 394, 395, 396, 397, 398, 399, 400, 401, 402, 403, 404, 405, 406, 407, 408, 409, 410, 411, 412, 413, 414, 415, 416, 417, 418, 419, 420, 421, 422, 423, 424, 425, 426, 427, 428, 429, 430, 431, 432, 433, 434, 435, 436, 437, 438, 439, 440, 441, 442, 443, 444, 445, 446, 447, 448, 449, 450, 451, 452, 453, 454, 455, 456, 457, 458, 459, 460, 461, 462, 463, 464, 465, 466, 467, 468, 469, 470, 471, 472, 473, 474, 475, 476, 477, 478, 479, 480, 481, 482, 483, 484, 485, 486, 487, 488, 489, 490, 491, 492, 493, 494, 495, 496, 497, 498, 499, 500.

PROGRESS PLAN 8-25-08

Metro-Swift Sprinkler Corp.
 722 East Industrial Park Drive Unit 12
 Manchester, NH 03109
 Tel: 603-626-7520 Fax: 603-626-7524
 www.metroswift.com

Micro-Vision
 20 London Lane
 Seabrook, NH

CONTRACTOR: Madhattan Construction

PROTECTION

REVISION NO.	DATE
1	8/25/08
2	8/25/08
3	8/25/08
4	8/25/08
5	8/25/08
6	8/25/08
7	8/25/08
8	8/25/08
9	8/25/08
10	8/25/08

SCALE: 1/8" = 1'-0"

DATE: 8/25/08

PROJECT: PR1072

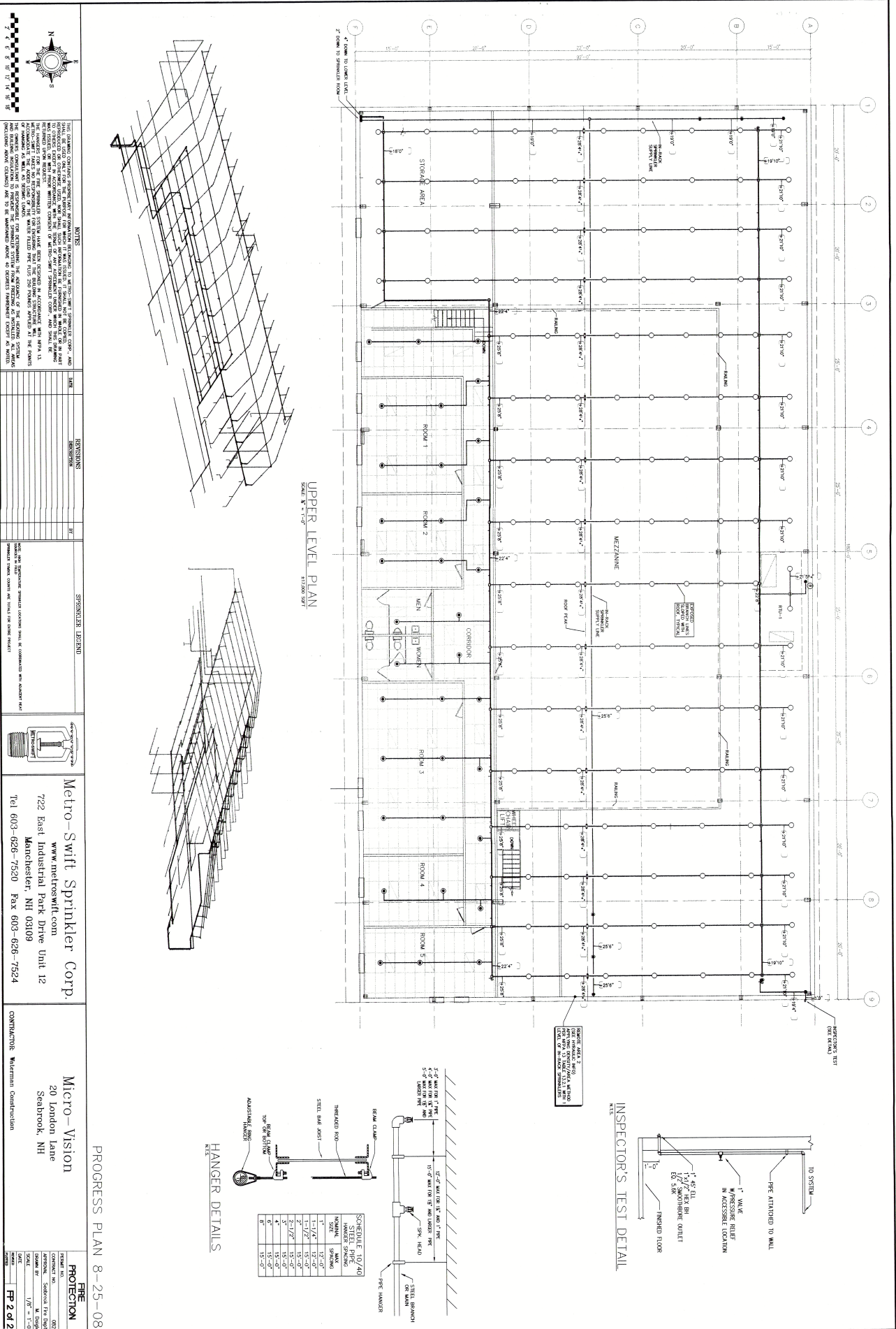

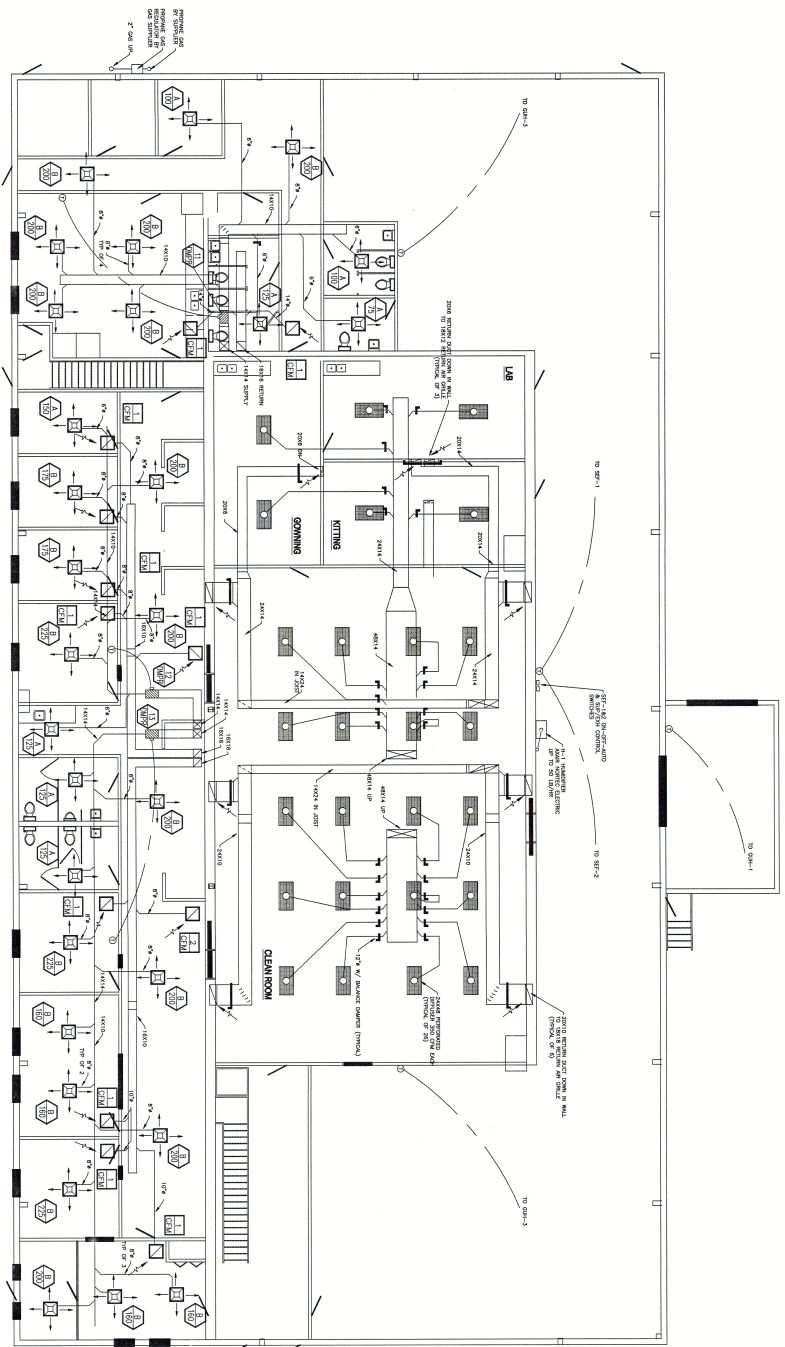

HVAC PROGRESS PLANS

Eric Flinkstrom, PE
 80 ACADAMIC STREET
 SEASBROOK, NH 03088

WATERMAN CONSTRUCTION PH: 603-246-1900 FAX: 603-246-0900

MANAGEMENT

REVISION	5/14/08	BUILD	WATERMAN	DESIGNED BY	EJ
8/14/07		OWNER	MICRO VISION	DATE	7/20/07
8/20/07		LOCATION	LONDON LANE - SEASBROOK, NH	SCALE	-
9/21/07		TITLE	FIRST FLOOR HVAC PLAN	SHEET NO.	1/1