

2426 & 2510 Philips Highway
 Jacksonville, Florida 32207

Property Highlights

- Excellent opportunity for QSR, retail, and service-oriented users
- Prime Philips Highway corridor location just south of San Marco
- Strong visibility with nearby access to Interstate 95
- Approximately 227 feet of frontage along Philips Highway
- Surrounded by dense residential growth & multifamily development
- Located near numerous apartment communities driving strong daytime and evening traffic
- Convenient access to Downtown, San Marco, and the Southbank

Property Overview

Ground lease opportunity benefiting from strong surrounding demographics, nearby multifamily communities, and continued residential growth that supports sustained consumer activity throughout the day. The site's central location near San Marco, Downtown Jacksonville, and major employment centers makes it well suited for quick-service restaurant operators, retailers, and other commercial users seeking a strategic infill opportunity in a rapidly growing area.

Offering Summary

Tax ID#'s	065358-0000 & 126824 0010
Lot Size:	1.33 Acres
Dimensions:	~227.62' X 230.01'
Zoning:	CCG-2
Curb Cuts:	Four (4) ingress/egress access points along Philips Highway
Traffic Count:	22,500 VPD on Philips Hwy & 155,500 VPD on I-95

For More Information



Austin Kay

First Vice President, Director of Retail Brokerage
 O: 904 493 4495 | C: 904 386 4881
 ak@naihallmark.com



Tiffany Wein

Senior Associate
 O: 904 404 4453 | C: 904 315 7162
 tw@naihallmark.com

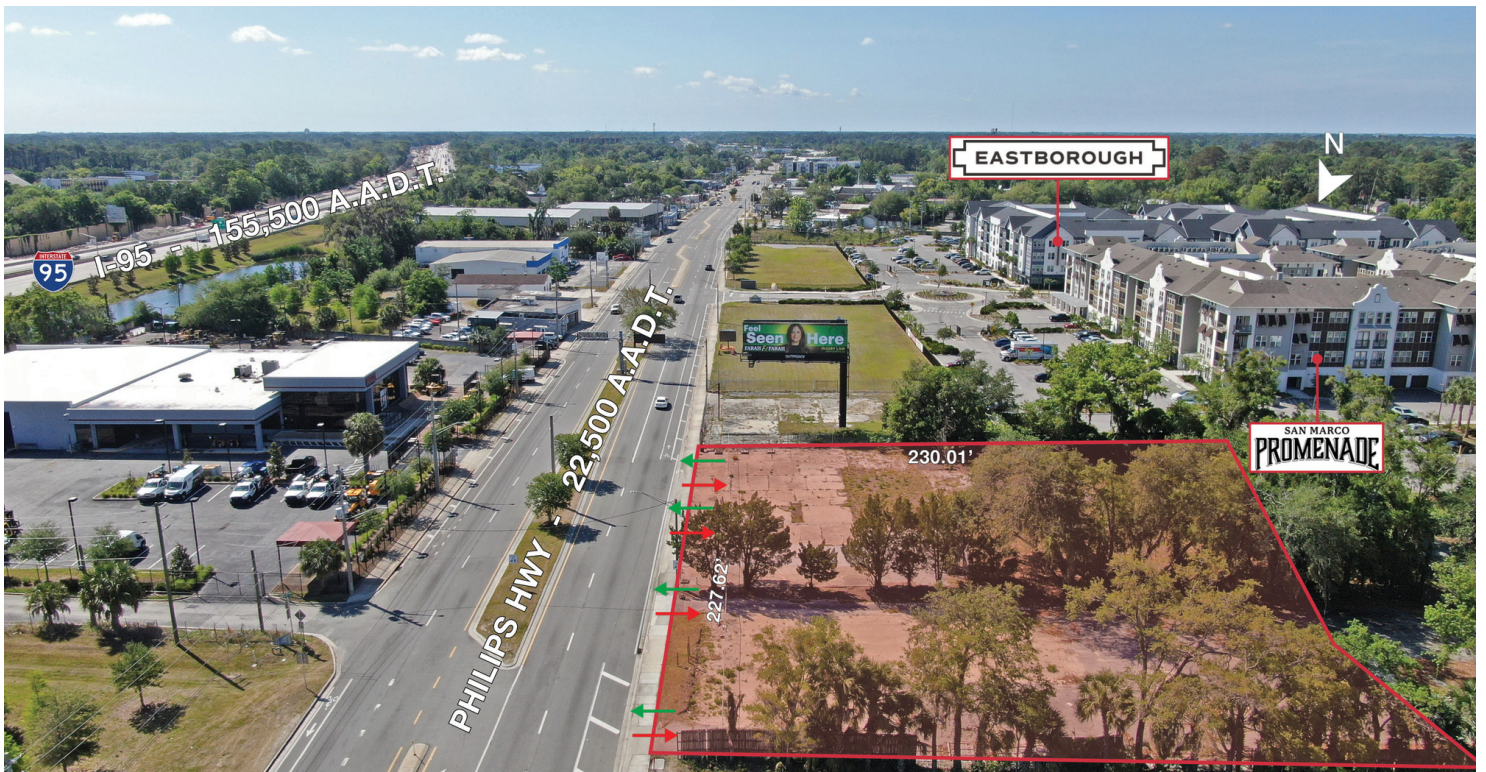



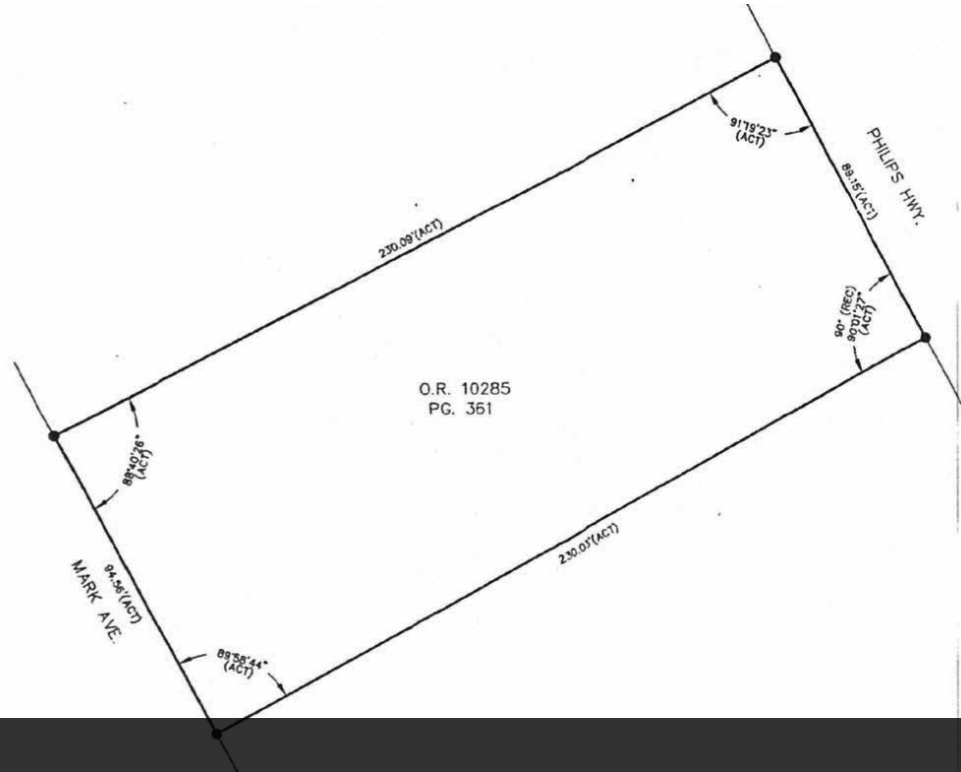

2426 Survey

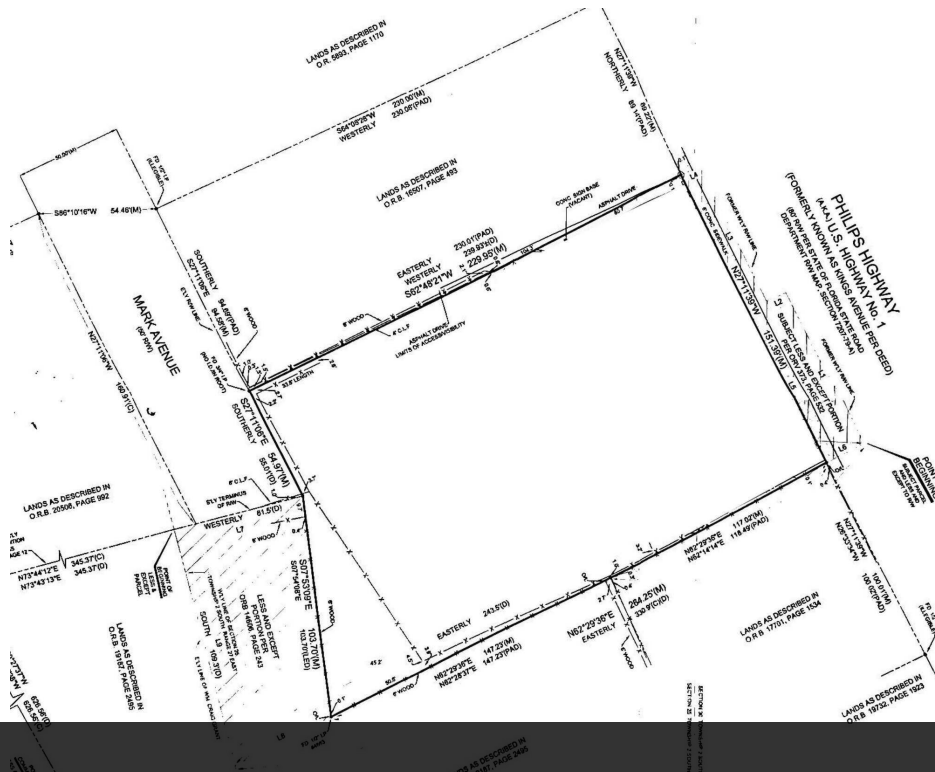

2510 Survey



Google

Map data ©2026 Imagery ©2026 Airbus, Maxar Technologies

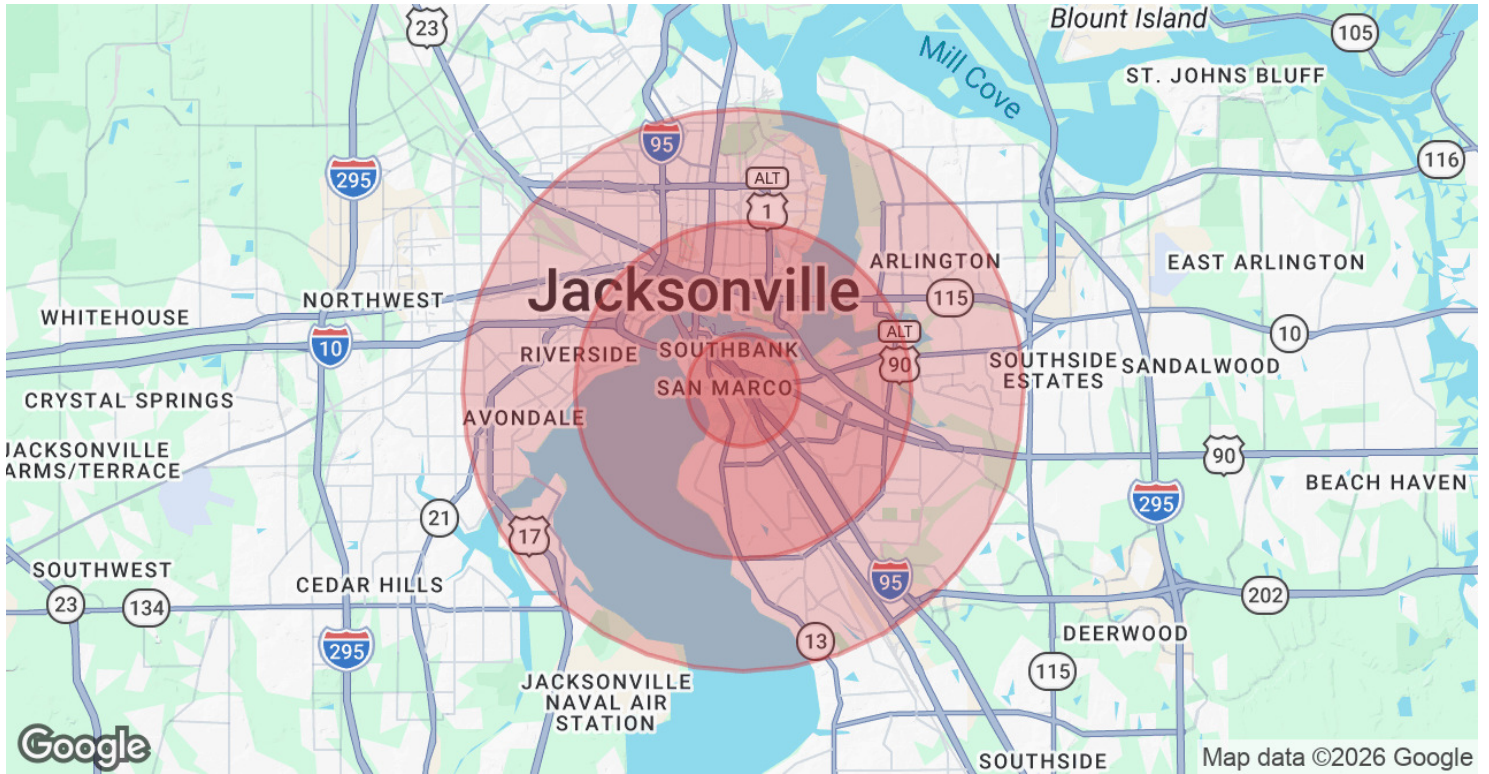

Population	1 Mile	3 Miles	5 Miles
Total Population	8,129	61,391	206,070
Average Age	38.1	40.0	37.8
Average Age (Male)	40.4	38.7	36.5
Average Age (Female)	40.8	42.1	39.4
Households & Income	1 Mile	3 Miles	5 Miles
Total Households	4,203	28,432	88,478
# of Persons per HH	1.9	2.2	2.3
Average HH Income	\$103,750	\$88,215	\$80,333
Average House Value	\$433,720	\$349,240	\$289,608

2023 American Community Survey (ACS)