

# FOR LEASE

6,924 SF Premium Office Space  
380 S. Nolen  
Southlake, Texas



**Steve Shrum**

817-881-3837

214-637-4300

[shrum@glaciercommercial.com](mailto:shrum@glaciercommercial.com)



# FEATURES

- 6,924 SF shell space
- Generous finish out allowance
- One block from 1709 and Costco
- Abundant parking
- Minutes to DFW Airport
- Close to Southlake Town Center





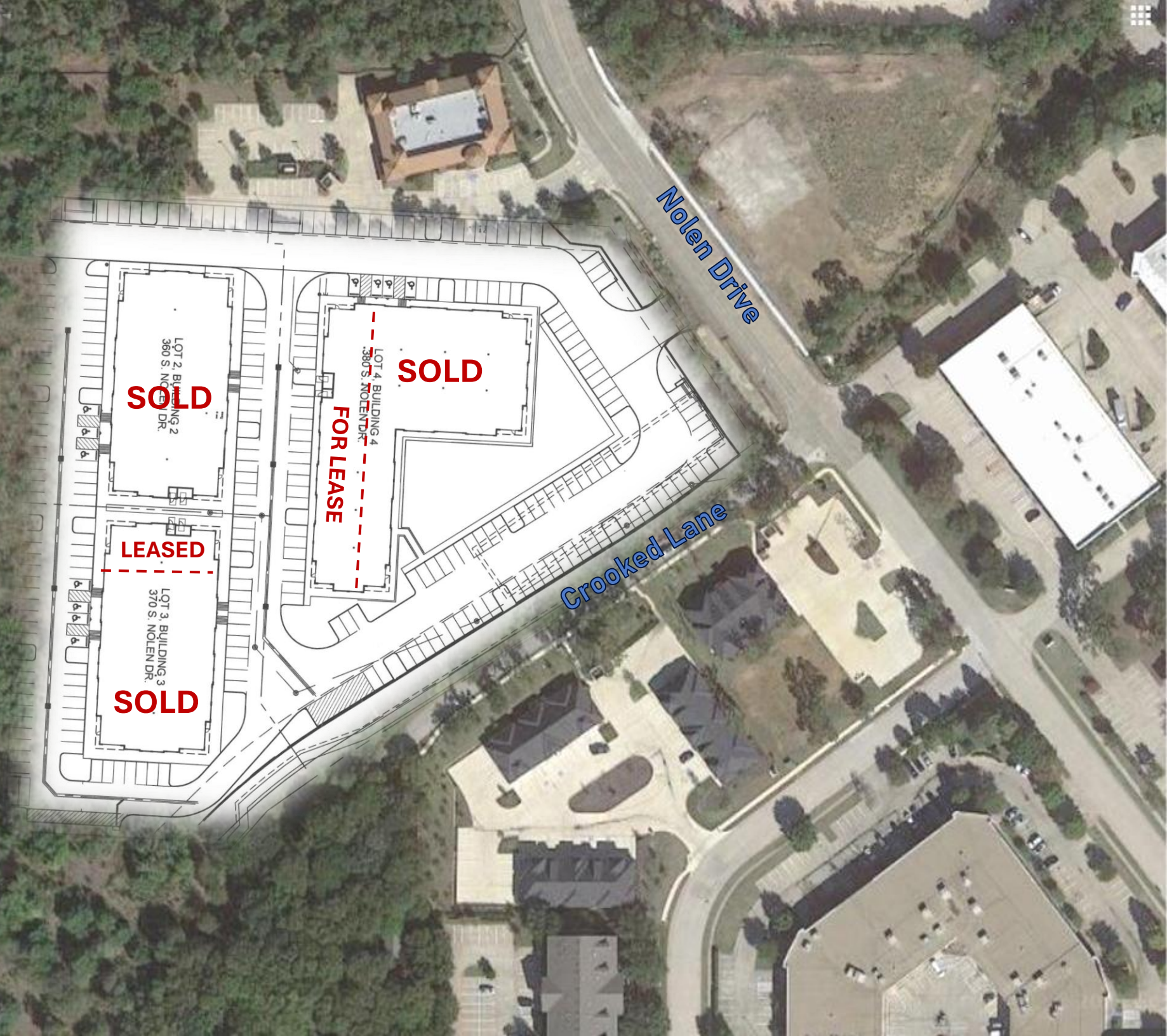

**SOLD**

LOT 2, BUILDING 2  
360 S. NOLEN DR.

**LEASED**

LOT 3, BUILDING 3  
370 S. NOLEN DR.

**SOLD**

**SOLD**

LOT 4, BUILDING 4  
380 S. NOLEN DR.

**FOR LEASE**

Nolen Drive

Crooked Lane



## Financial Performance

Southlake Property Tax Rate: \$0.447  
Total Sales Tax Rate: 8.25%  
0.5% for City parks  
0.375% for community enhancement/econ  
development  
0.125% for crime control & prevention

City Bond Ratings:  
"AAA" from Standard and Poor's  
"AAA" from Fitch IBCA

Tax Relief:  
20% Homestead Exemption  
Over-65 Exemption of \$75,000  
Disabled Exemption of \$75,000  
Over-65 Tax Freeze



## Transportation

### Major highways:

State Hwy 114, FM 1938, and FM 1709  
State Hwy 114 connects to IH-35W and IH-35E

### Airports:

DFW International Airport - [DFWAirport.com](http://DFWAirport.com)  
Third busiest passenger airport in the world, over 66.4M passengers in 2017  
Generates \$37B annually for North Texas economy  
Provides over 228,000 area jobs  
Every major city in the continental United States can be accessed within four hours  
Home to American Airlines hub  
Access to Dallas Area Rapid Transit (DART) mass transit system  
Future access to TEXRail commuter rail system

Fort Worth Alliance Airport - [AllianceAirport.com](http://AllianceAirport.com)  
The nation's first industrial airport  
Provides over 44,000 area jobs  
Part of an 18,000 acre mixed-use, master planned development  
Home to more than 425 companies

## Demographics

Current Population projection: 29,580  
Projected build-out population: 34,188  
Population by age:  
Under 24 years - 36%  
25-64 years - 54%  
65 years and older - 10%

2018 median age: 42.8  
2018 average persons per household: 3.27  
2018 average household income: \$225,348  
2018 average home sales price: \$718,531  
2018 number of households: 9,714  
91% owner occupied

Education level for population 25+ years of age:  
Some college, no degree - 16%  
Associate Degree - 5%  
Bachelor's Degree - 42%  
Graduate/Professional Degree - 27%

## CONTACT INFORMATION

Steve Shrum

C: 817.881.3837

O: 214.637.4300

shrum@glaciercommercial.com



380 South Nolen Dr. Southlake, Texas 76092

©2022 Glacier Commercial Realty L.P. All rights reserved. The information contained herein was obtained from sources believed to be reliable. It is subject to verification. The presentation of this property is submitted subject to errors, omissions, change of price or conditions, prior to sale or lease, or withdrawal without notice.