Aerial Map

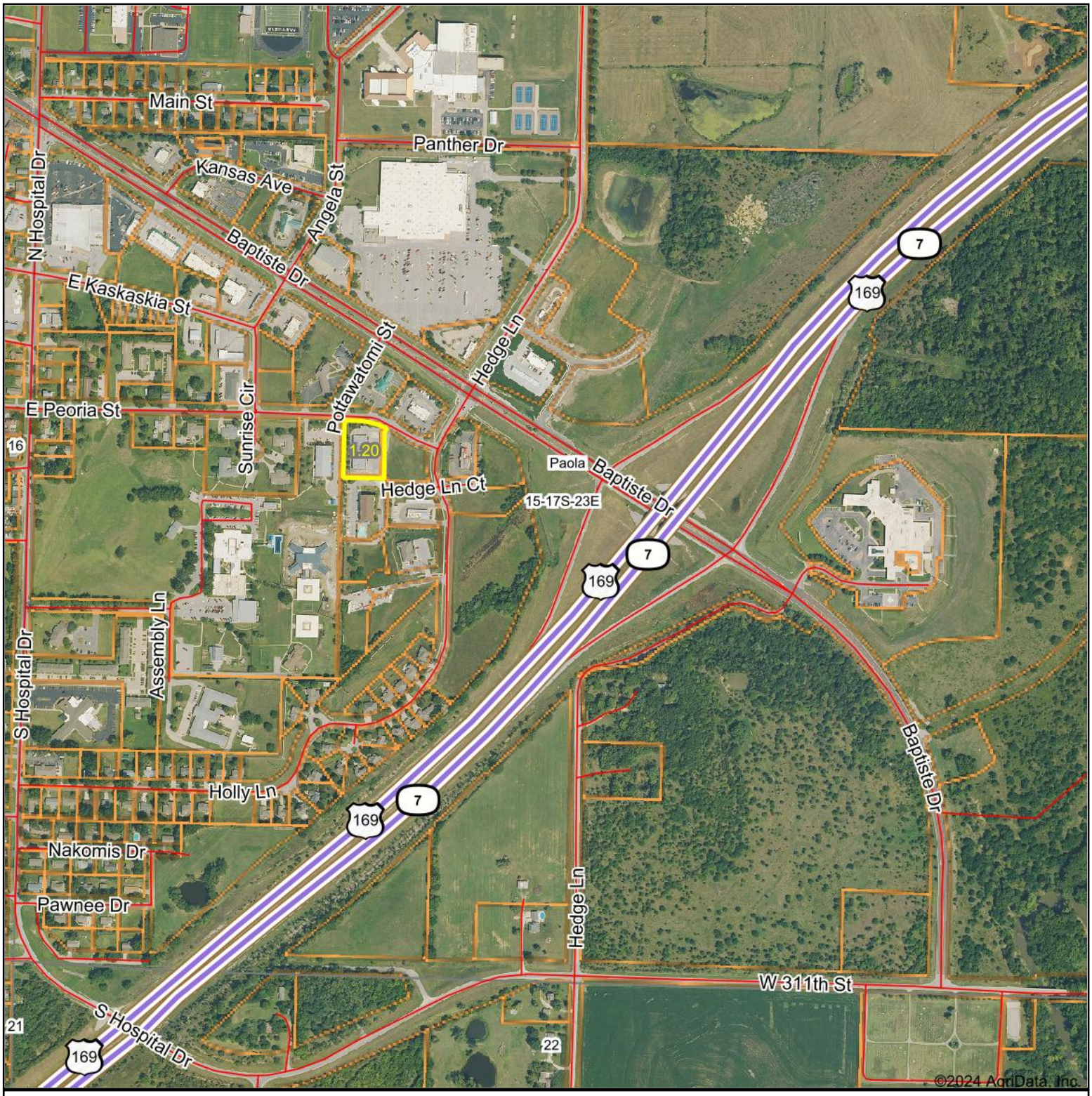

Boundary Center: 38° 34' 13, -94° 51' 29.17

0ft 743ft 1485ft

15-17S-23E
Miami County
Kansas

N W E S

Maps Provided By:

surety® CUSTOMIZED ONLINE MAPPING

© AgriData, Inc. 2023 www.AgriDataInc.com

4/30/2024