

### Building Area Summary

Building	Number of stories	Estimated Area per Floor (sf)	Estimated Existing Floor Area (sf)	Floor Area to Remain (sf)	Features
Building 1	2	12,781	25,562	27,042	
Building 2A	1	2,261	2,261	2,261	
Building 2B	2	1,135	2,270	2,270	
Building 3	1	1,888	1,888	1,888	
Building 4	3	14,470	31,233	21,233	
Building 5	2	14,849	29,698	24,608	
Building 6.5	1	652	652	652	
Building 6	2	1,054	2,108	2,108	
Building 6.5	1	381	381	381	
Building 7	1	1,457	1,457	1,457	
Building 8	2	7,489	14,978	11,983	
Building 8.5	1	586	586	586	
Building 9	3	13,249	39,747	41,000	
Building 10	2	8,336	16,672	16,672	
Building 11	2	10,867	21,734	21,734	
Building 12	1	2,320	2,320	2,320	
Building 13	1	211	211	211	
Building 14	1	1,050	1,050	1,050	
Building 15	1	4,385	4,384	4,384	
Total			307,842	246,893	26,949

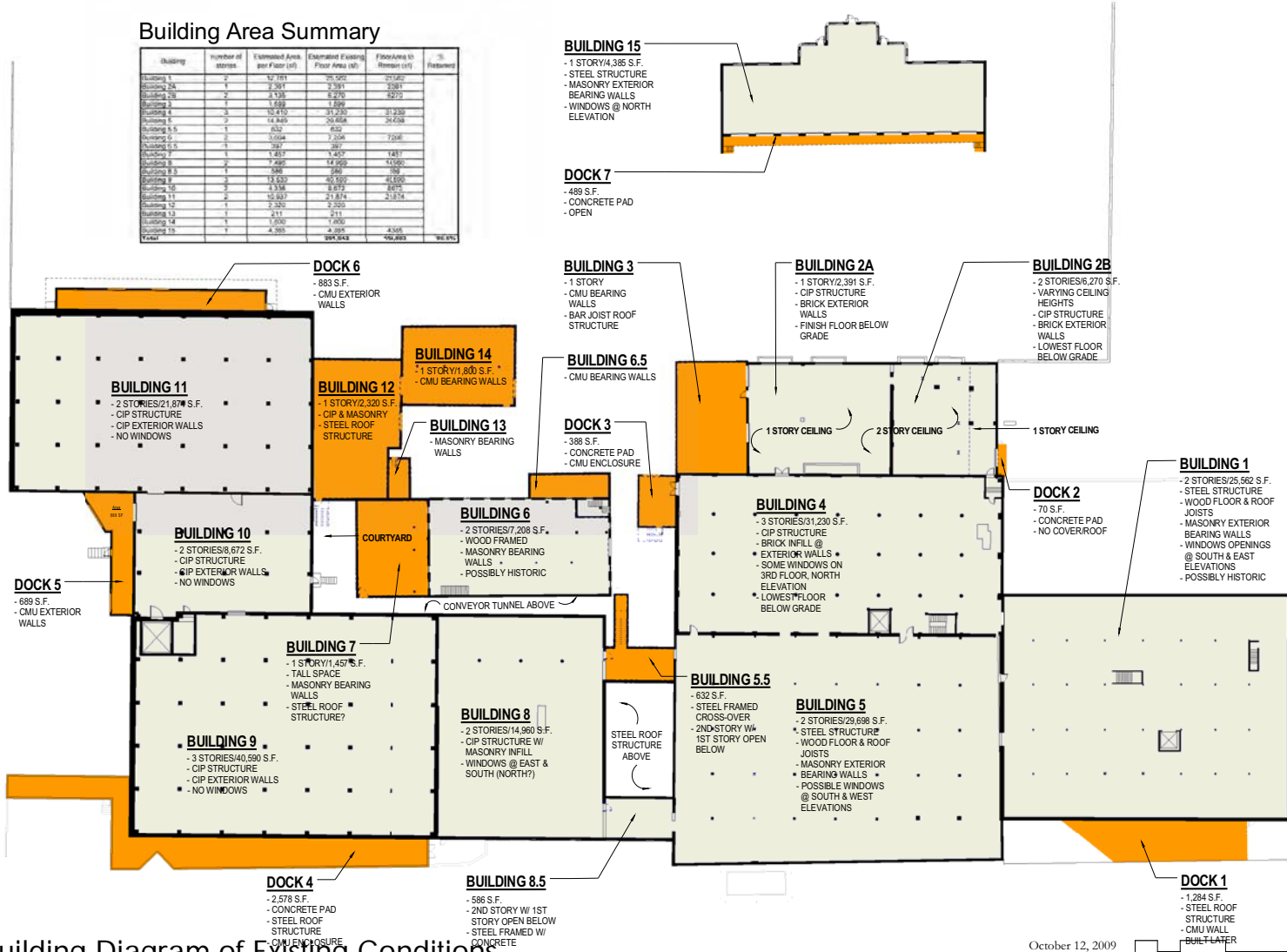

## Building Diagram of Existing Conditions

# PRODUCERS PRODUCE

501 N. MAIN - SPRINGFIELD, MO

October 12, 2009

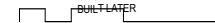

Architects: 119 N. Main Ave., Suite 200  
 Springfield, Missouri 65801  
 Engineer: 119 N. Main Ave., Suite 200  
 Springfield, Missouri 65801  
 Landscape Architect: 119 N. Main Ave., Suite 200  
 Springfield, Missouri 65801  
 www.bepco.com

**BULLER**  
**ARCHITECTS & ENGINEERS**  
 YOUR VISION. OUR FOCUS.