

# CERTIFIED SURVEY, INC.

Phone: 847-296-6900 1440 Renaissance Dr. Suite 140, Park Ridge, IL 60068 Fax: 847-296-6906

## PLAT OF SURVEY

THIS PLAT OF SURVEY IS A PART OF A LARGER PLAT OF SURVEY AND IS SUBJECT TO THE TERMS AND CONDITIONS OF THE ORIGINAL PLAT OF SURVEY. THE SURVEY IS MADE FROM THE CORNER OF THE SECTION 16, TOWNSHIP 43 NORTH, RANGE 12 EAST OF THE THIRD PRINCIPAL MERIDIAN, COUNTY OF COOK, ILLINOIS.

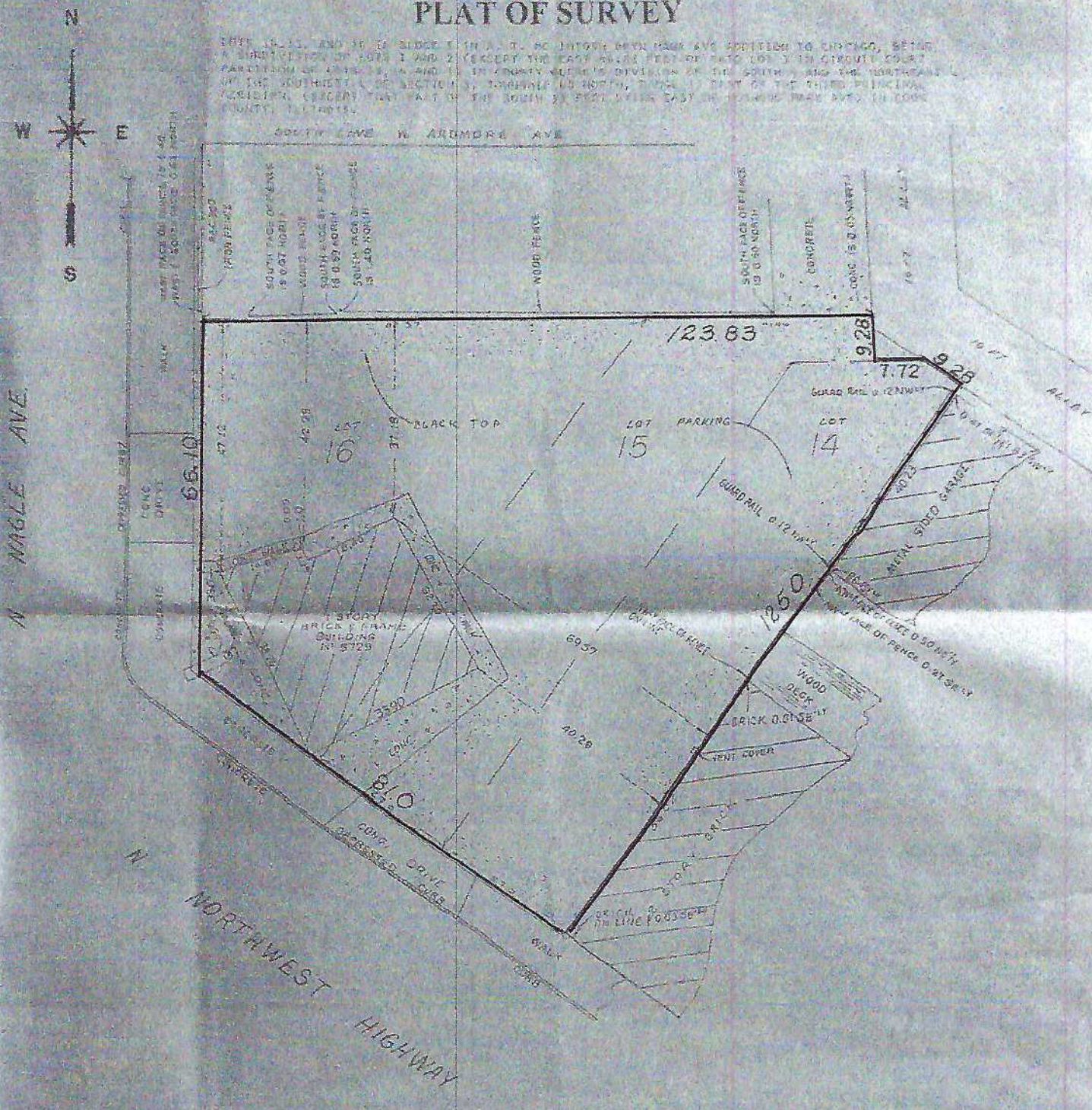

WHEREAS THE ABOVE PROPERTY IS OWNED BY THE CLIENT AND THE CLIENT HAS REQUESTED THAT THE SURVEY BE MADE AND THE PLAT BE PREPARED AND RECORDED IN THE PUBLIC RECORDS OF THE COUNTY OF COOK, ILLINOIS, IN ACCORDANCE WITH THE PROVISIONS OF THE ILLINOIS SURVEYING ACT, CH. 120, ILL. REV. STAT. ANNOT. (1989), AND THE RULES AND REGULATIONS OF THE BOARD OF SURVEYING AND LAND SURVEYING, ILLINOIS, AND THE CLIENT HAS AGREED TO PAY THE FEE THEREFOR, THE SURVEYOR HAS ACCEPTED THE CHARGE AND HAS MADE THE SURVEY AND PREPARED THIS PLAT OF SURVEY.

ORDERED BY THE COURT OF COOK COUNTY, ILLINOIS, ON THIS 15th DAY OF NOVEMBER, 2004.

BUILDING LINES AND MONUMENTS ARE SHOWN ONLY WHERE THEY ARE SO NOTED. ALL OTHER MONUMENTS REFER TO DEEDS OR ABSTRACTS.



COMPARE ALL POINTS BEFORE BUILDING BY NAME AND AT EACH REPORT AND DIFFERENCE.

THIS PROFESSIONAL SERVICE CONFORMS TO THE CURRENT ILLINOIS MINIMUM STANDARDS FOR A BOUNDARY SURVEY MONUMENTS NOT SET PER REQUEST OF CLIENT.

We, CERTIFIED SURVEY CO. do hereby certify that we have surveyed the above described property and that the plat herein shown is a correct representation of said survey.

[Signature]  
 REG. ILL. 1030 04/04  
 LICENSE EXPIRES NOVEMBER 30, 2005