

## Hwy. 167 (Exit 48) | Searcy, AR 72143

### OFFERING SUMMARY

**Sale Price:** \$1,800,000

**Price / AC:** \$98,200

**Lot Size:** 18.33 Acres

### PROPERTY OVERVIEW

Approx. 18.33 acres +/- development land on SW corner of exit 48 in Searcy. Great location for truck stop, c-store or other uses. Land is cleared and ready for development.



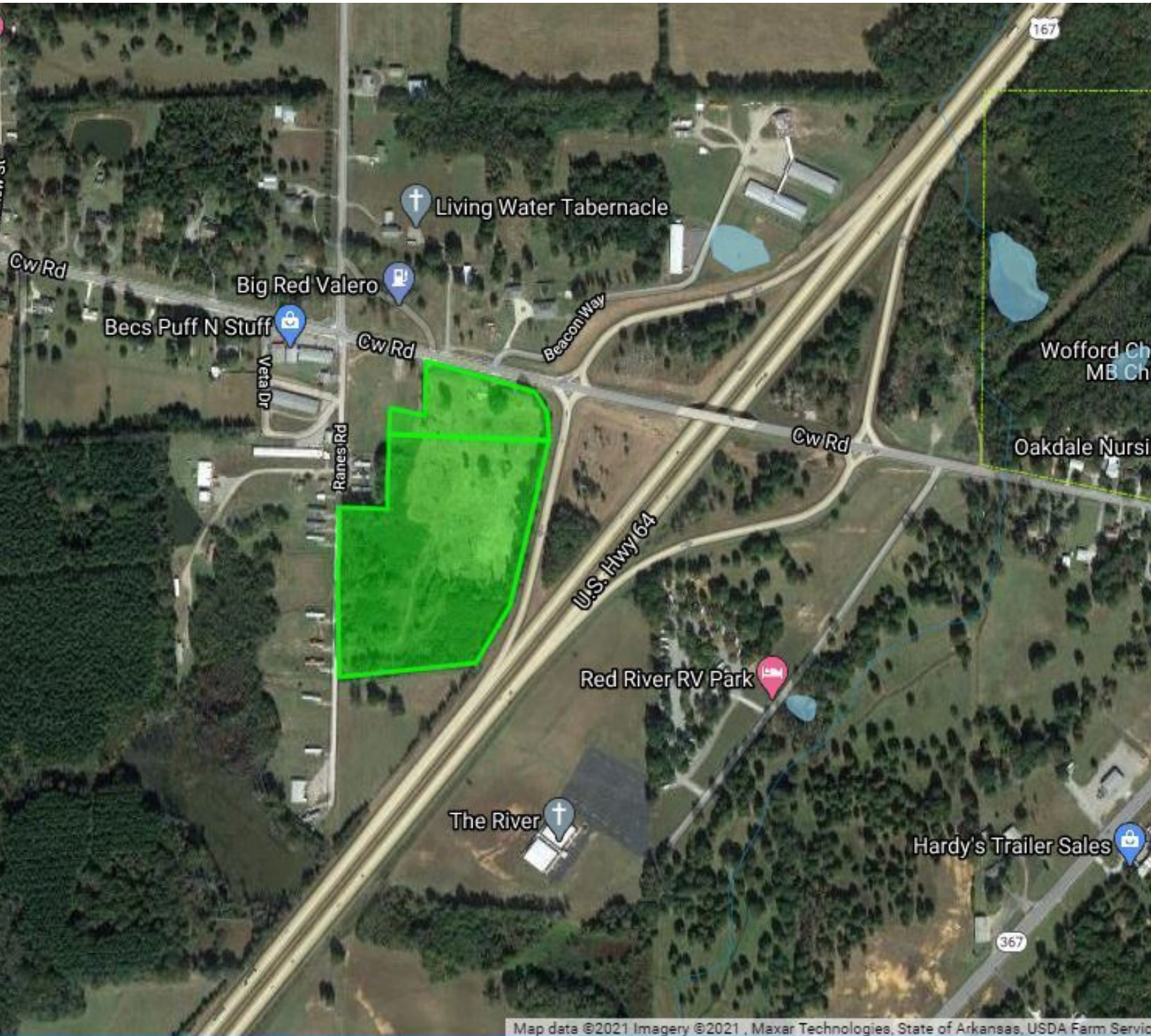

Information is deemed reliable but is not guaranteed. Agency Disclosure: RPM Group is the agent for the owner of the property described herein.

**KYLE PATTON**

(C)501.831.4534 | (O)501.916.8140

kpatton@rpmgroup.com

**JAMES DIETZ**

(O)501.916.8257

jdietz@rpmgroup.com

1501 N. University Avenue, Ste. 800

Little Rock, AR 72207

501.664.7807

www.rpmgroup.com



**RPM**  
GROUP

# Demographics Map & Report

COMMERCIAL & INVESTMENT DIVISION

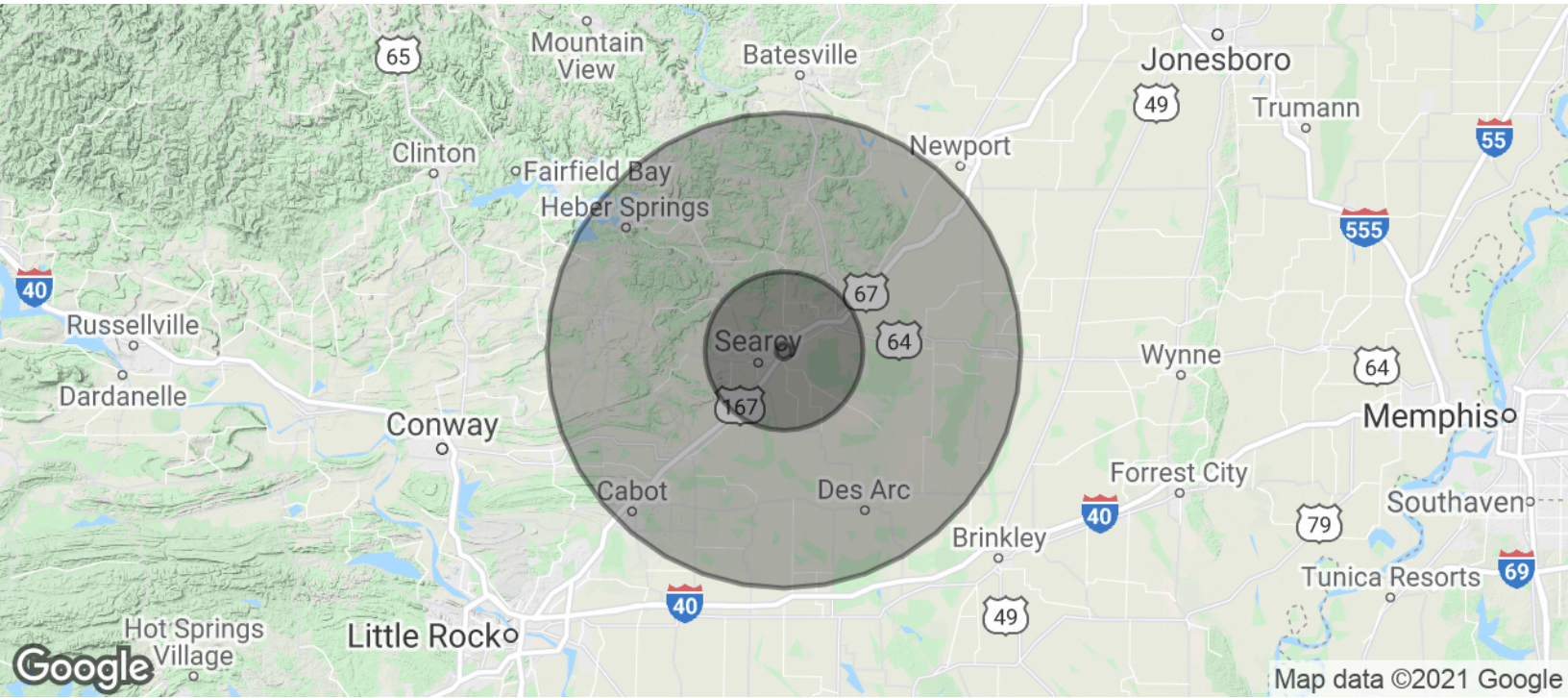

## POPULATION

	1 MILE	10 MILES	30 MILES
Total Population	65	14,670	80,518
Average age	36.7	37.5	38.3
Average age (Male)	37.0	36.5	36.9
Average age (Female)	36.4	39.7	39.8

## HOUSEHOLDS & INCOME

	1 MILE	10 MILES	30 MILES
Total households	24	5,308	29,756
# of persons per HH	2.7	2.8	2.7
Average HH income	\$44,315	\$48,112	\$45,708
Average house value		\$119,579	\$100,465

\* Demographic data derived from 2010 US Census

Information is deemed reliable but is not guaranteed. Agency Disclosure: RPM Group is the agent for the owner of the property described herein.

**KYLE PATTON**

(C) 501.831.4534 | (O) 501.916.8140

kpatton@rpmgroup.com

**JAMES DIETZ**

(O) 501.916.8257

jdietz@rpmgroup.com

1501 N. University Avenue, Ste. 800

Little Rock, AR 72207

501.664.7807

www.rpmgroup.com