

# East Vineland, NJ

East Landis Avenue  
Vineland, NJ 08360

## 50 Acre ShopRite Anchored Redevelopment

Join New 85,115 SF Relocated ShopRite with new traffic signal and full access to East Landis and Lincoln Avenues

6 Pad Opportunities Plus ±16,000 sf of New inline Retail/Medical Available



### Property Information

- + New ShopRite relocation & traffic signal fully approved
- + New fully signalized intersection in front of new ShopRite
- + 19,279 ADT at intersection of E Landis Avenue & Lincoln Avenue
- + Will consider Ground Lease or Build to Suit Opportunities
- + Great opportunity for Medical, retail, restaurant, financial/& automotive to join a major established supermarket anchored center



East Landis Avenue | Vineland, NJ 08360

# Ground Lease Or Build To Suit

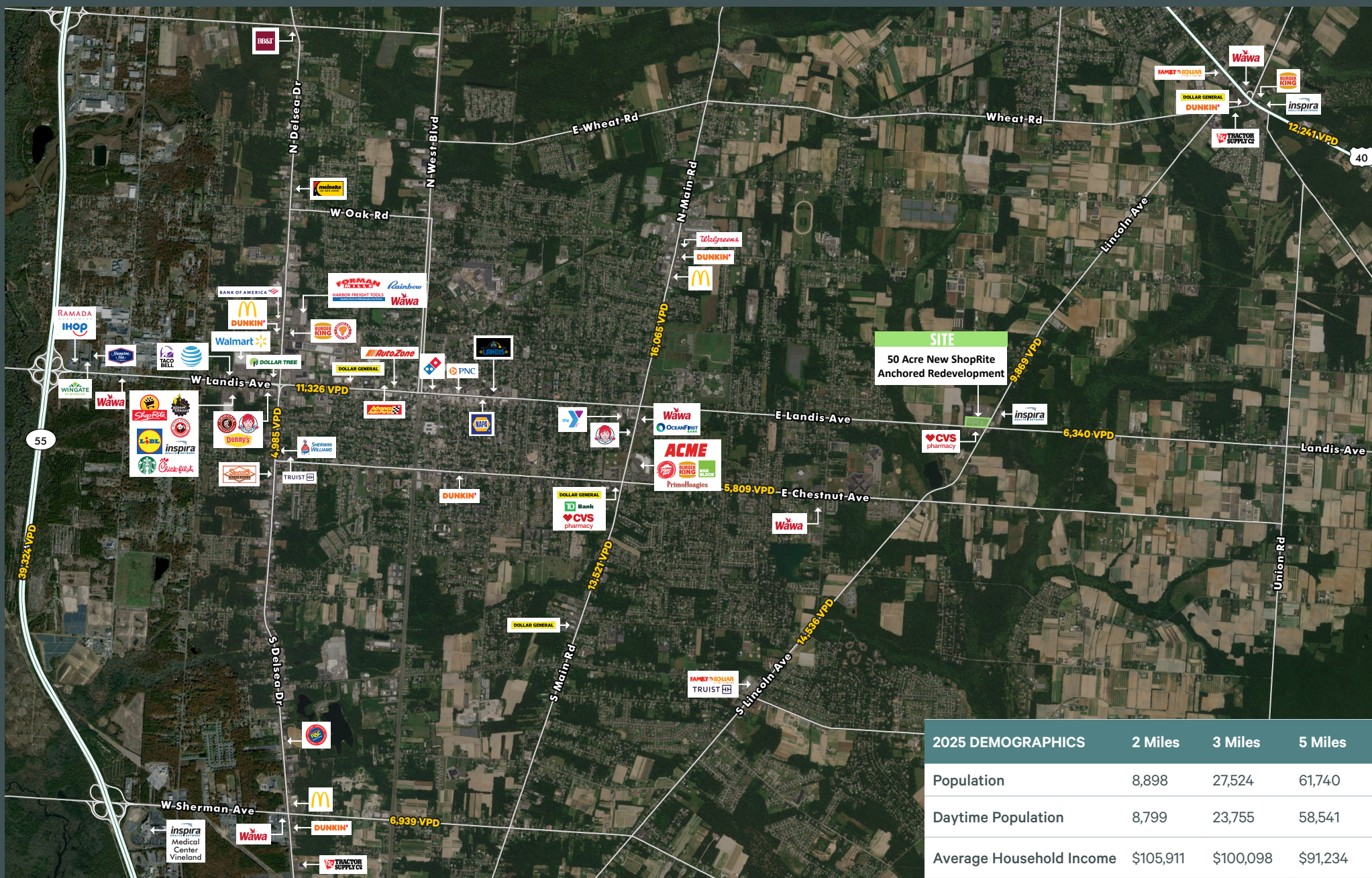

2025 DEMOGRAPHICS	2 Miles	3 Miles	5 Miles
Population	8,898	27,524	61,740
Daytime Population	8,799	23,755	58,541
Average Household Income	\$105,911	\$100,098	\$91,234



# Existing ShopRite Frequent Customer Trip Origination Via Mass Mobile Data

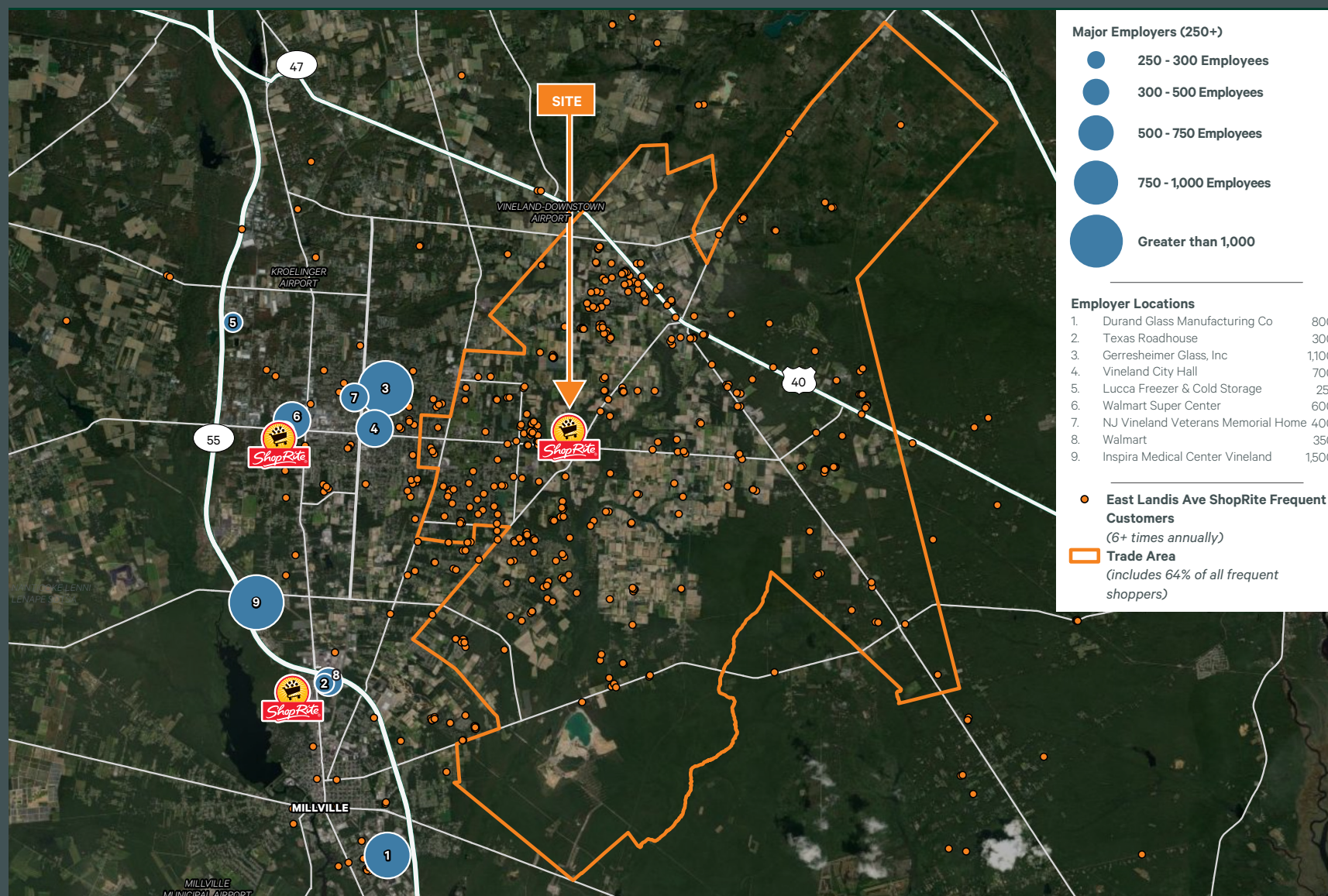



## East Vineland, NJ - New ShopRite Anchored Redvelopment

East Landis Avenue | Vineland, NJ 08360

# Ground Lease Or Build To Suit

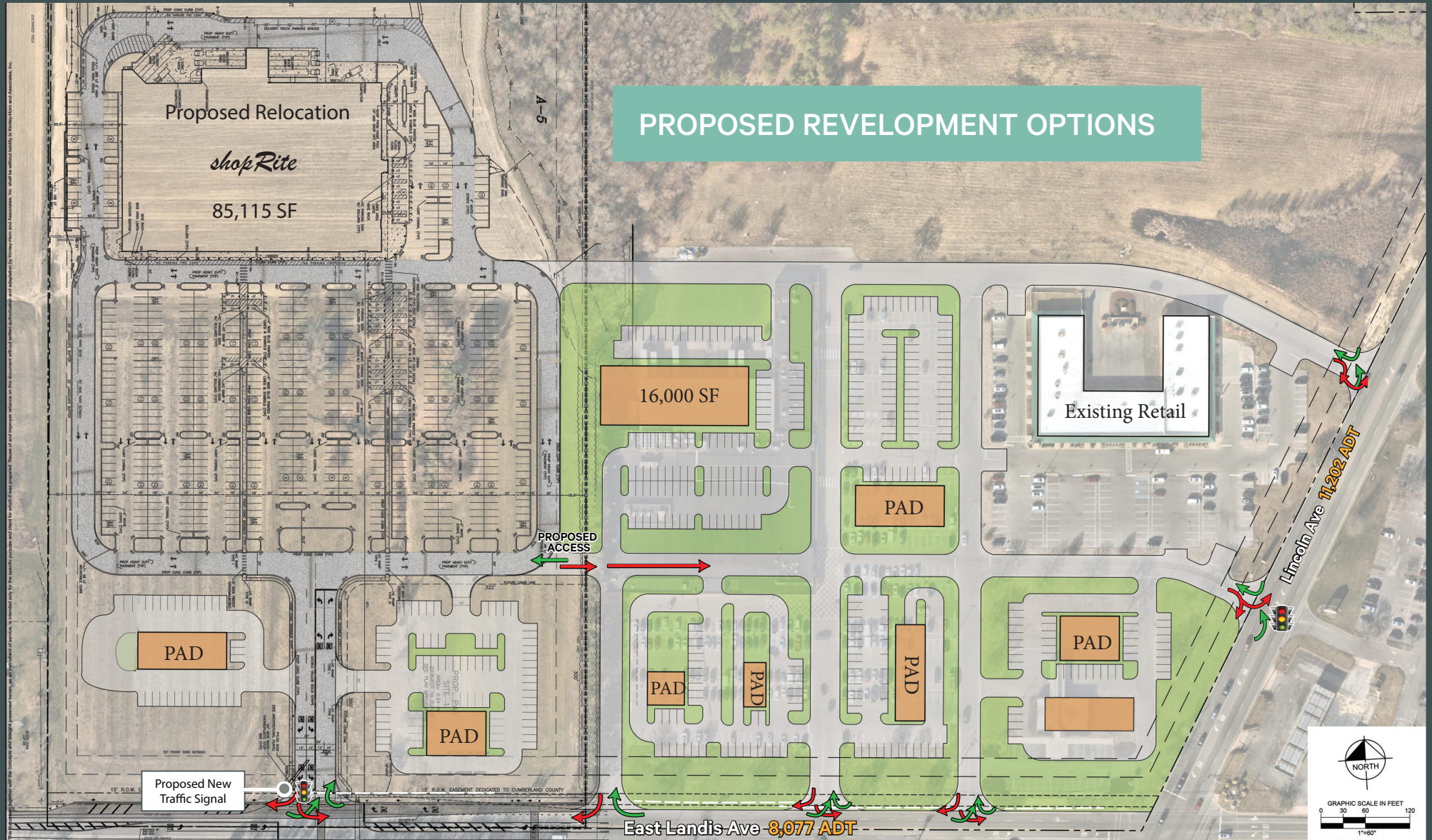

## Contact Us

### Rick Weinberg

Executive Vice President

+1 610 834 8000

rick.weinberg@cbre.com

Licensed: PA

Licensed Salesperson: NJ

### Jim Creed

Senior Vice President

+1 484 567 2801

james.creed@cbre.com

Licensed: PA, DE

Licensed Salesperson: NJ

© 2026 CBRE, Inc. All rights reserved. This information has been obtained from sources believed reliable, but has not been verified for accuracy or completeness. You should conduct a careful, independent investigation of the property and verify all information. Any reliance on this information is solely at your own risk. CBRE and the CBRE logo are service marks of CBRE, Inc. All other marks displayed on this document are the property of their respective owners, and the use of such logos does not imply any affiliation with or endorsement of CBRE. Photos herein are the property of their respective owners. Use of these images without the express written consent of the owner is prohibited.

# CBRE