

Tax Map Lot 14

S 52°47'00" E 84.21'

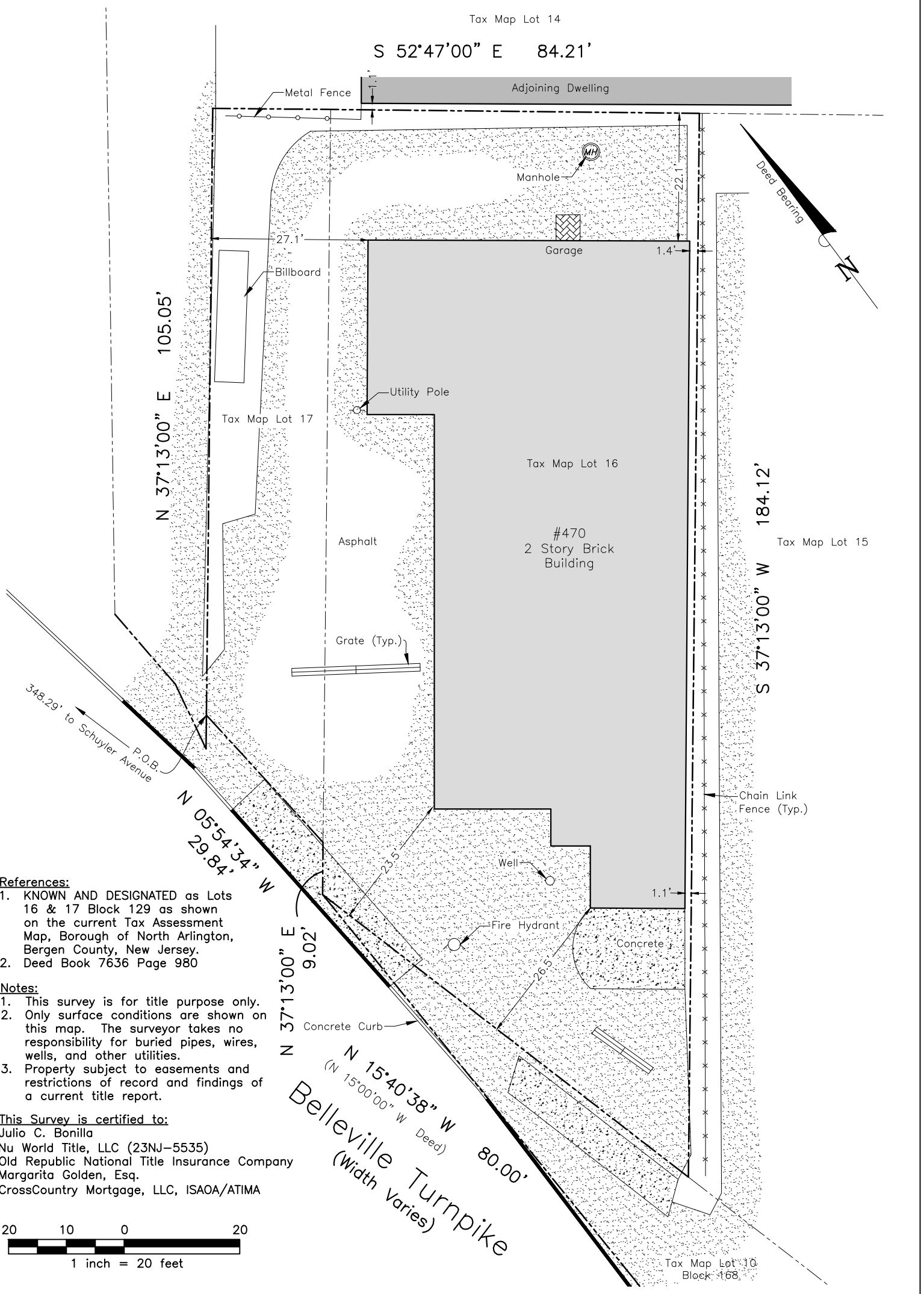

References:

1. KNOWN AND DESIGNATED as Lots 16 & 17 Block 129 as shown on the current Tax Assessment Map, Borough of North Arlington, Bergen County, New Jersey.
2. Deed Book 7636 Page 980

Notes:

1. This survey is for title purpose only.
2. Only surface conditions are shown on this map. The surveyor takes no responsibility for buried pipes, wires, wells, and other utilities.
3. Property subject to easements and restrictions of record and findings of a current title report.

This Survey is certified to:

Julio C. Bonilla
 Nu World Title, LLC (23NJ-5535)
 Old Republic National Title Insurance Company
 Margarita Golden, Esq.
 CrossCountry Mortgage, LLC, ISAOA/ATIMA

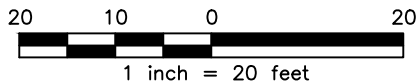

66 Huntting Drive, Dumont, NJ 07628
 Phone: (201) 403-5801
 Fax: (201) 244-6163
 www.schmidtsurveying.weebly.com

Certificate of Authorization No. 24GA28182800

Andrew A. Schmidt

NJ Professional
 Land Surveyor
 No. 24GS04330100

Survey of Property
 Tax Lots 16 & 17 - Block 129
 470 Belleville Turnpike
 Borough of North Arlington
 Bergen County, New Jersey

Drawn: JTC	Checked: AS	Date: 4-20-23	Scale: 1" = 20'
---------------	----------------	------------------	--------------------