

# FOR SUBLEASE | DEVELOPMENT PARCEL

41 LEWISTON ROAD, TOPSHAM, ME 04086



## PROPERTY HIGHLIGHTS

- Prime 6.87± acre development site parcel sublease located on Route 196 just off the I-295 Topsham exit and across from the Topsham Fair Mall.
- Highly visible site with traffic counts exceeding 19,000 cars/day
- Fully-graded pad with all utilities - sewer, water and electric
- Pre-permitted for a 60,000± sf box
- Lease Rate: \$400,000/yr NNN



# FOR SUBLEASE | DEVELOPMENT PARCEL

41 LEWISTON ROAD, TOPSHAM, ME 04086



## PROPERTY DETAILS

|   |   |
|---|---|
| <b>SUBLESSOR</b>                        | Hannaford Bros.   |
| <b>ASSESSOR'S REFERENCE</b>             | Map R5, Lot 17  |
| <b>LOT SIZE</b>                         | 6.87± Acres   |
| <b>ZONING</b>                           | CC - Commercial Corridor  |
| <b>AREA RETAILERS</b>                   | Hannaford, Renys, Target, Home Depot, Rite Aid, Subway, VIP, Dunkin, Irving, McDonald's |
| <b>UTILITIES</b>                        | Sewer, water and power to site  |
| <b>USE RESTRICTIONS</b>                 | No pharmacies or grocery stores   |
| <b>IMPROVEMENTS</b>                     | Fully-graded pad site, pre-permitted for a 60,000± box                                  |
| <b>LEASE TERM</b>                       | Through November 30, 2030   |
| <b>REAL ESTATE TAXES (FY 2022/2023)</b> | \$34,264.80   |
| <b>SUBLEASE RATE</b>                    | \$400,000/yr NNN  |





# FOR SUBLEASE | DEVELOPMENT PARCEL

41 LEWISTON ROAD, TOPSHAM, ME 04086



## AREA DEMOGRAPHICS

| DEMOGRAPHICS          | 1 MILE   | 3 MILES  | 5 MILES  |
|-----------------------|----------|----------|----------|
| POPULATION            | 2,450    | 19,019   | 29,969   |
| MEDIAN AGE            | 46.7     | 44.2     | 44.5     |
| AVG. HOUSEHOLD INCOME | \$51,906 | \$63,759 | \$65,613 |
| NO. OF BUSINESSES     | 217      | 1,141    | 1,490    |
| TOTAL EMPLOYEES       | 2,637    | 12,858   | 18,030   |

## 3 MILE RADIUS

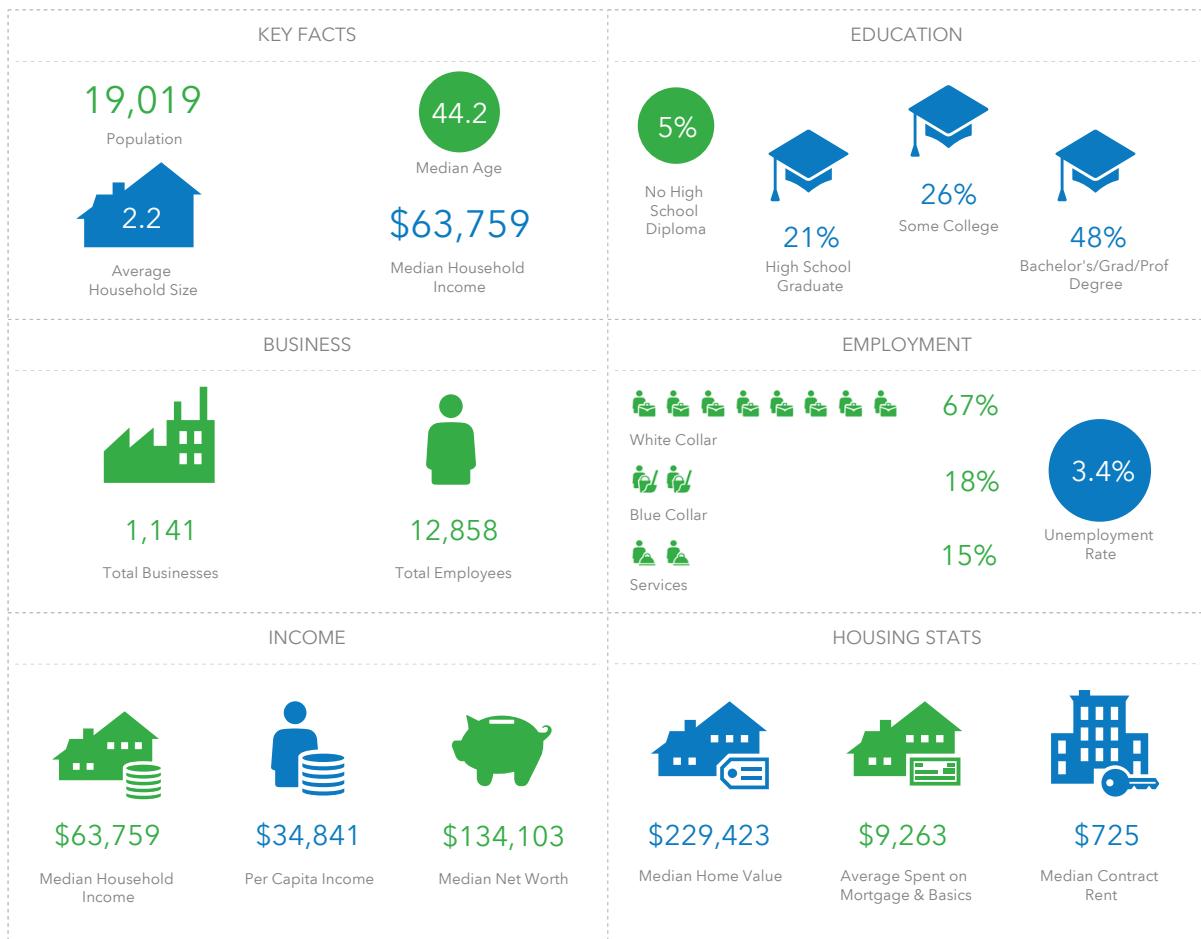

## CONTACT US



**SAMANTHA MARINKO**

Associate

+1 207.553.1723 D

+1 908.433.5049 C

smarinko@boulos.com

©2023 The Boulos Company, Inc. All rights reserved. This information has been obtained from sources believed reliable, but has not been verified for accuracy or completeness. You should conduct a careful, independent investigation of the property and verify all information. Any reliance on this information is solely at your own risk. The Boulos Company and The Boulos Company logo are service marks of The Boulos Company, Inc. All other marks displayed on this document are the property of their respective owners. Photos herein are the property of their respective owners. Use of these images without the express written consent of the owner is prohibited.