

MIDAS CROSSING RETAIL LOT 7

CONSTRUCTION PLANS

4952 WEST 12600 SOUTH
 HERRIMAN, UTAH 84096
 LOCATED IN THE SOUTHEAST 1/4 OF SECTION 25, T3S, R2W SLB&M

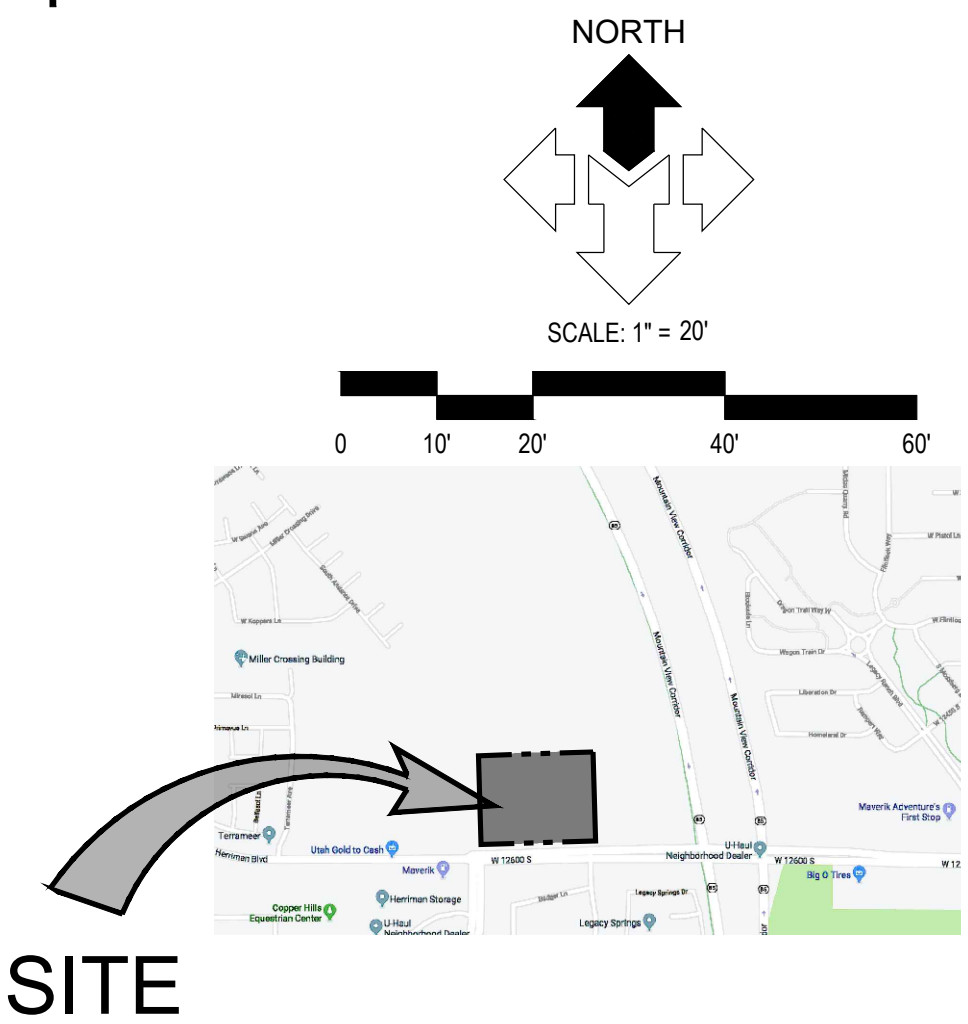

SITE

VICINITY MAP
 N.T.S.

DRAWING INDEX

SHEET	DESCRIPTION
C0.00	CIVIL COVER SHEET
C0.01	GENERAL NOTES, LEGEND AND ABBREVIATIONS
C0.10	DEMOLITION PLAN
C1.01	CIVIL SITE PLAN
C2.01	GRADING & DRAINAGE PLAN
C2.10	EROSION & SEDIMENT CONTROL PLAN
C4.01	SITE UTILITY PLAN
C5.01	MISCELLANEOUS CIVIL DETAILS
C5.02	TOWN UTILITY DETAILS
C5.03	MISCELLANEOUS DETAILS

ALL WORK AND MATERIALS FOR WATER
 MUST CONFORM TO HERRIMAN CITY
 STANDARDS AND SPECIFICATIONS

ALL WORK AND MATERIALS FOR SEWER
 MUST CONFORM TO SOUTH VALLEY
 SEWER STANDARDS AND
 SPECIFICATIONS

ALL WORK AND MATERIALS MUST
 CONFORM TO HERRIMAN CITY
 STANDARDS AND SPECIFICATIONS

DEVELOPER & OWNER
 OWNER: HERRIMAN 73 PARTNERS LLC
 CONTACT: LARRY MYLER
 10771 S RIPPLING BAY
 SOUTH JORDAN, UT 84009
 PHONE: CONTACT PHONE

McNEIL ENGINEERING™
 Economic and Sustainable Designs, Professionals You Know and Trust
 8610 South Sandy Parkway, Suite 200 Sandy, Utah 84070 801.255.7700 mcneilengineering.com
Civil Engineering • Consulting & Landscape Architecture
Structural Engineering • Land Surveying & HDS

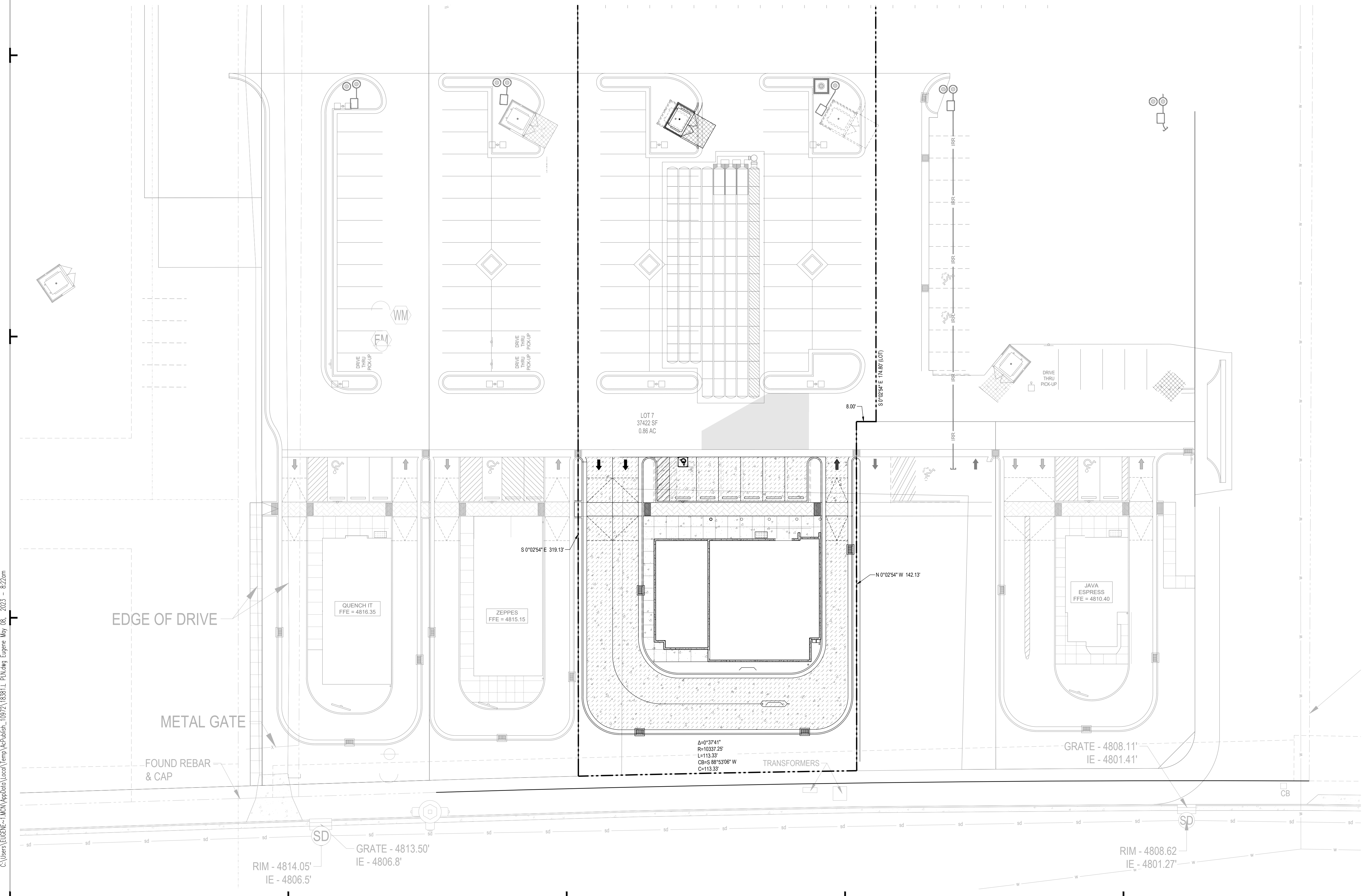

C:\Users\EG026121\MCA\Projects\Lot7\Temp\Pub\10927118381.L_Plotting_Engine_May_08_2023 - 822mm

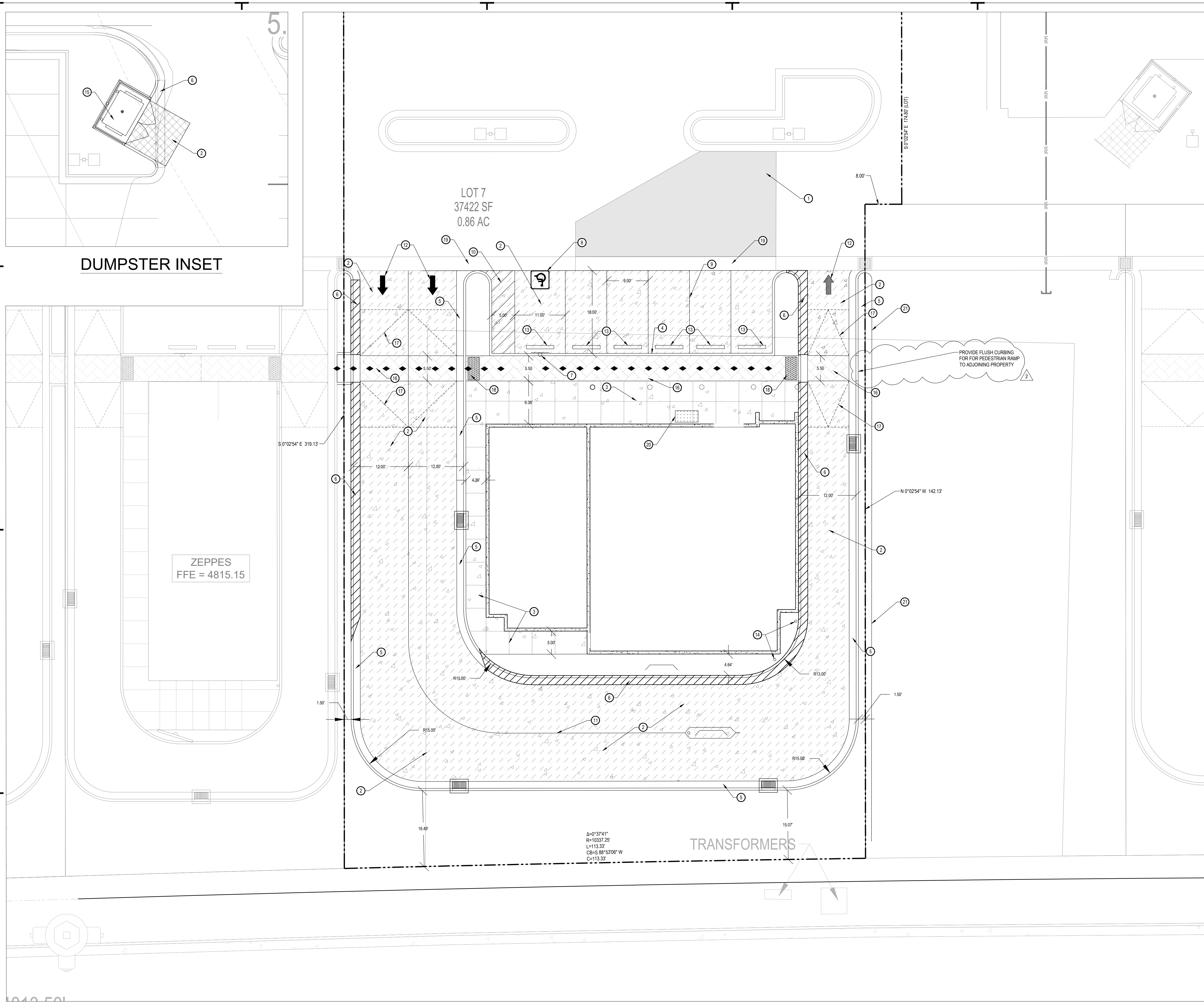

NORTH

SCALE: 1" = 10'

0 5 10 20 30

GENERAL NOTES:
 ALL DIMENSIONS ARE TO THE FACE OF CURB, UNLESS OTHERWISE NOTED.
 SEE ARCHITECTURAL SITE PLAN FOR ADDITIONAL INFORMATION.
 SEE LANDSCAPE PLANS FOR IRRIGATION AND PLANTING.
 ALL WORK TO COMPLY WITH THE CITY OF HERRIMAN'S STANDARDS AND SPECIFICATIONS.
 ALL IMPROVEMENTS MUST COMPLY WITH ADA STANDARDS AND RECOMMENDATIONS.

- KEYED NOTES:**
 PROVIDE, INSTALL AND/OR CONSTRUCT THE FOLLOWING PER THE SPECIFICATIONS GIVEN OR REFERENCED AND THE DETAILS NOTED AND AS SHOWN ON THE CONSTRUCTION DRAWINGS:
- 1 STANDARD DUTY ASPHALT PAVEMENT WITH GRANULAR BASE PER DETAIL 'D1', SHEET C5.01.
 - 2 CONCRETE PAVEMENT WITH GRANULAR BASE PER DETAIL 'C5', SHEET C5.01.
 - 3 CONCRETE SIDEWALK, PER APWA PLAN NO. 231.
 - 4 CONCRETE CURB WALL, SEE DETAIL 'B5', SHEET C5.01.
 - 5 24" CONCRETE CURB AND GUTTER, SEE DETAIL 'D2', SHEET C5.01.
 - 6 24" CONCRETE RELEASE CURB AND GUTTER, SEE DETAIL 'D3', SHEET C5.01.
 - 7 VAN ACCESSIBLE ADA PARKING SIGN, SEE DETAIL 'D6', SHEET C5.01.
 - 8 PAINTED ADA SYMBOL, SEE DETAIL 'D5', SHEET C5.01.
 - 9 4" WIDE SOLID YELLOW PARKING STALL STRIPE LINES.
 - 10 4" WIDE SOLID YELLOW PEDESTRIAN STRIPE LINES.
 - 11 4" WIDE SOLID WHITE LANE STRIPE.
 - 12 PAINTED ARROW SYMBOL.
 - 13 CONCRETE WHEEL STOP, SEE DETAIL 'C2', SHEET C5.01.
 - 14 BOLLARD, SEE DETAIL 'C6', SHEET C5.01.
 - 15 DUMPSTER ENCLOSURE, SEE ARCHITECTURAL PLANS FOR DETAILS.
 - 16 DARK GRAY INTEGRALLY COLORED STAMPED CONCRETE MIX, COORDINATE WITH ADJACENT PROPERTIES TO ENSURE THE CONCRETE COLOR AND STAMPING IS CONSISTENT ACROSS DEVELOPMENT.
 - 17 ACCESSIBLE ROUTE WITH MAXIMUM 1:48 CROSS-SLOPE AND MAXIMUM 1:20 RUNNING-SLOPE.
 - 18 DRIVE-THRU TRANSITIONS FROM 6" CURB REVEAL TO FLUSH WITH SIDEWALKS.
 - 19 TRUNCATED DOMES, SEE DETAIL 'A1', SHEET 5.01.
 - 20 36" WIDE CONCRETE WATERWAY, SEE DETAIL 'D4', SHEET 5.01.
 - 21 NEW BIKE RACK LOCATION, SEE ARCHITECTURAL PLANS FOR DETAILS.
 - 22 TEMPORARY LANDSCAPE EDGE BOARD, CONTRACTOR TO PROVIDE 2X8 OR APPROVED EQUIVALENT.

McNEIL ENGINEERING
 Economic and Sustainable Design, Professionals You Know and Trust
 8610 South Sandy Parkway, Suite 200 Sandy, Utah 84070 801.255.7700 mcneilengineering.com
 Civil Engineering • Consulting & Landscape Architecture
 Structural Engineering • Land Surveying & HDS

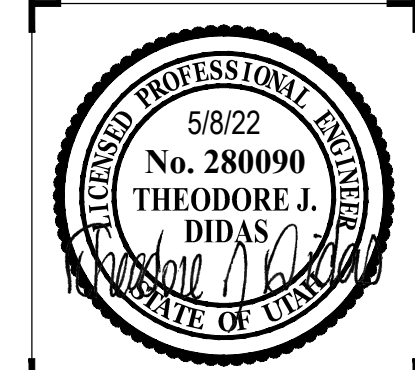

MIDAS CROSSING RETAIL LOT 7

4952 WEST 12600 SOUTH
 HERRIMAN, UTAH
 LOCATED IN THE SOUTHEAST 1/4 OF SECTION 25, T3S, R2W, SLB&M

REV	DATE	DESCRIPTION
1	2/27/23	PER TOWN COMMENTS 1/18/23
2	5/8/23	REV PER TOWN AND SVSD COMMENTS

PROJECT NO: 18381.L
 DRAWN BY: GBL
 CHECKED BY: TJD
 DATE: 2/27/23

Blue Stakes of UTAH811
 BLUESTAKES.ORG

NOTICE!
 THE CONTRACTOR SHALL BE RESPONSIBLE FOR THE LOCATION, PROTECTION, AND RESTORATION OF ALL BURIED OR ABOVE GROUND UTILITIES, SHOWN OR NOT SHOWN ON THE PLANS.

CIVIL
SITE PLAN

C1.01

C:\Users\EDC\OneDrive\My Documents\Temp\Pub\18381.L_Plan\Eng_Engine_May_08_2023 - 822mm

PLAN VIEW

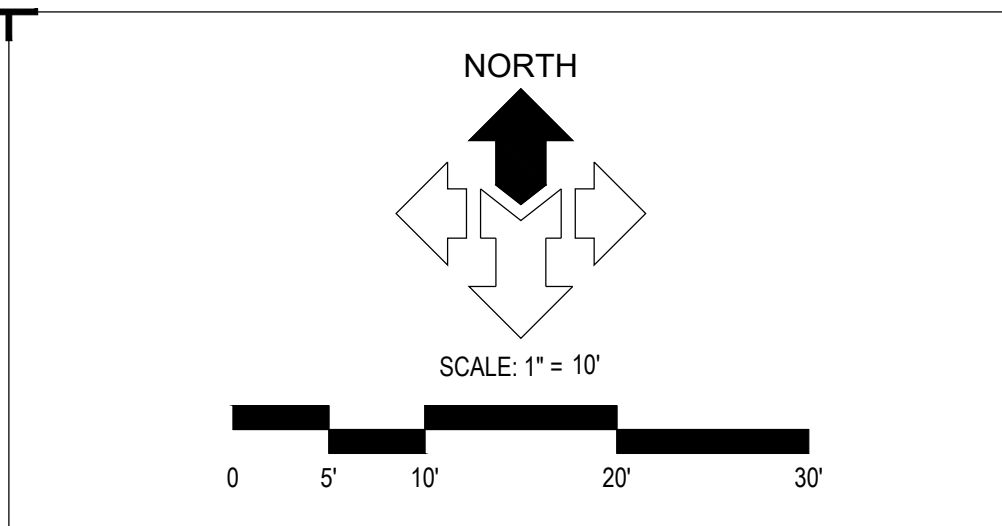
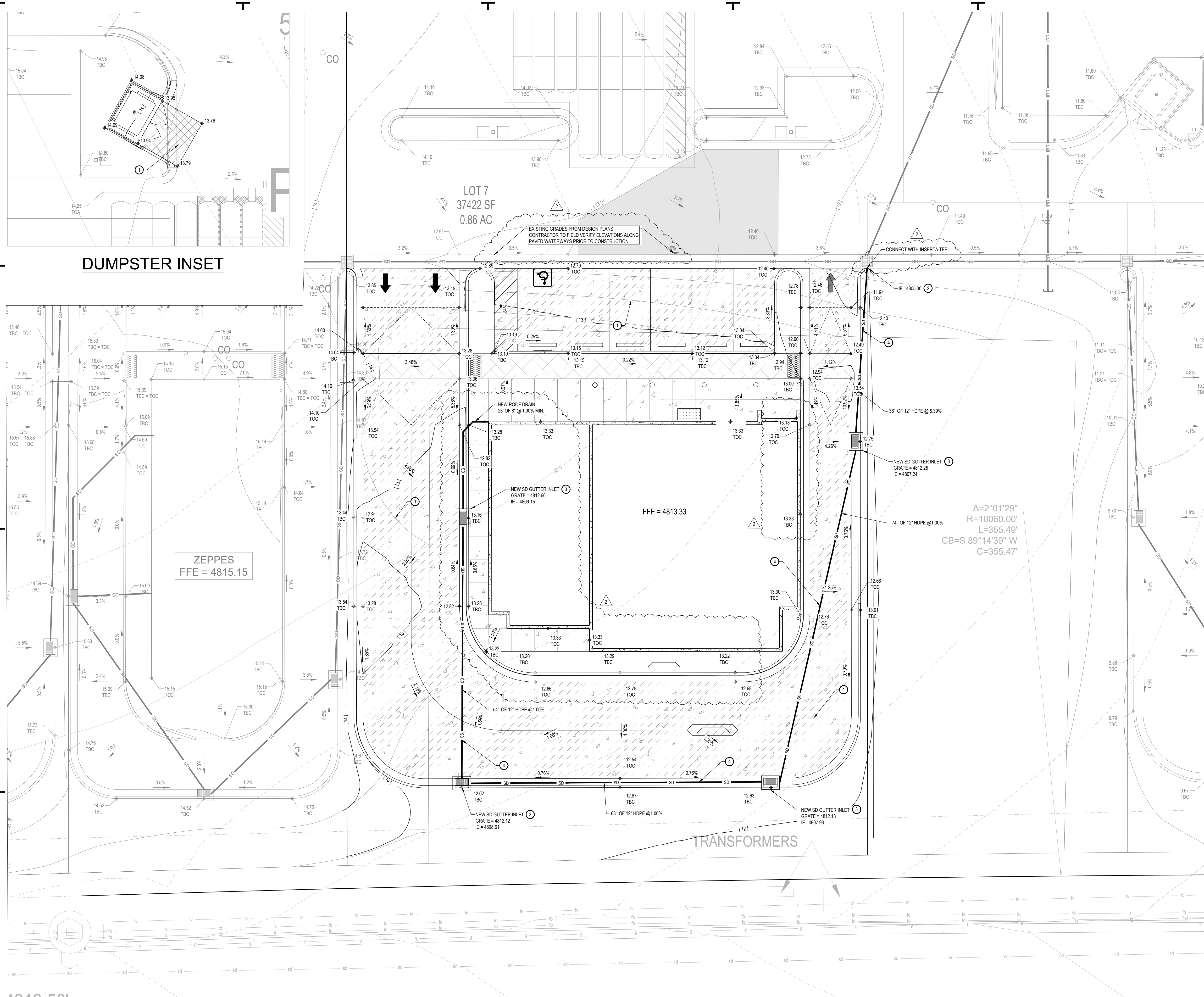

GENERAL NOTES:
 SITE GRADING SHALL BE PERFORMED IN ACCORDANCE WITH THESE PLANS AND SPECIFICATIONS AND THE RECOMMENDATIONS SET FORTH IN THE SOILS REPORT (IF AVAILABLE). THE CONTRACTOR SHALL BE RESPONSIBLE FOR REMOVING AND REPLACING ALL SOFT, YIELDING OR UNSUITABLE MATERIALS AND REPLACING WITH SUITABLE MATERIALS AS SPECIFIED IN THE SOILS REPORT. ALL EXCAVATED OR FILLED AREAS SHALL BE COMPACTED TO 95% OF MODIFIED PROCTOR MAXIMUM DENSITY PER ASTM TEST D-1557 EXCEPT UNDER BUILDING FOUNDATION WHERE IT SHALL BE 98% MIN. OF MAXIMUM DENSITY. MOISTURE CONTENT AT TIME OF PLACEMENT SHALL NOT EXCEED 2% ABOVE NOR 3% BELOW OPTIMUM. CONTRACTOR SHALL SUBMIT A COMPACTION REPORT PREPARED BY A QUALIFIED REGISTERED SOILS ENGINEER. VERIFYING THAT ALL FILLED AREAS AND SUBGRADE AREAS WITHIN THE BUILDING PAID AREA AND AREAS TO BE PAVED, HAVE BEEN COMPACTED IN ACCORDANCE WITH THESE PLANS & SPECS AND THE RECOMMENDATIONS SET FORTH IN THE SOILS REPORT.

THE CONTRACTOR IS TO USE BEST MANAGEMENT PRACTICES FOR PROVIDING EROSION CONTROL FOR CONSTRUCTION OF THIS PROJECT. SPECIFIC DETAILS SHOWN ON SHEET C2.10 SHALL BE USED IN COMBINATION WITH OTHER ACCEPTED LOCAL PRACTICES.

EXISTING UNDERGROUND UTILITIES AND IMPROVEMENTS ARE SHOWN IN THEIR APPROXIMATE LOCATIONS BASED UPON RECORD INFORMATION AVAILABLE AT THE TIME OF PREPARATION OF PLANS. LOCATIONS MAY NOT HAVE BEEN VERIFIED IN THE FIELD AND NO GUARANTEE IS MADE AS TO ACCURACY OR COMPLETENESS OF THE INFORMATION SHOWN. IT SHALL BE RESPONSIBILITY OF THE CONTRACTOR TO DETERMINE THE EXISTENCE AND LOCATION OF THOSE UTILITIES SHOWN ON THESE PLANS OR INDICATED IN THE FIELD BY LOCATING SERVICES. ANY ADDITIONAL COSTS INCURRED AS A RESULT OF CONTRACTOR'S FAILURE TO VERIFY LOCATIONS OF EXISTING UTILITIES PRIOR TO BEGINNING OF CONSTRUCTION IN THEIR VICINITY SHALL BE BORNE BY THE CONTRACTOR AND ASSUMED INCLUDED IN THE CONTRACT.

ALL ELEVATIONS SHOWN AT TOP AND BOTTOM OF WALL(S), IF ANY, ARE ELEVATIONS AT FINISH GRADE, UNLESS OTHERWISE NOTED.

KEYED NOTES:
 PROVIDE, INSTALL AND/OR CONSTRUCT THE FOLLOWING PER THE SPECIFICATIONS GIVEN OR REFERENCED AND THE DETAILS NOTED AND AS SHOWN ON THE CONSTRUCTION DRAWINGS.

- GRADE SITE TO ELEVATIONS AND CONTOURS SHOWN ON PLAN.
- CORE-CONNECT NEW STORM DRAIN LINE TO EXISTING STORM DRAIN STRUCTURE.
- STORM DRAIN GUTTER INLET WITH HEAVY DUTY BICYCLE SAFE GRATE. SEE DETAIL 'A3', SHEET C5.01.
- 12" DIAMETER HDPE STORM DRAIN LINE. SEE APWA PLANS NO. 381 & 382 FOR TRENCHING DETAIL.

COMMON GRADING ABBREVIATIONS:
 SEE SHEET C0.01 FOR ADDITIONAL ABBREVIATIONS

- BFE BASEMENT FLOOR ELEVATION
- BW FINISH GRADE AT BOTTOM OF WALL
- EX OF EXIST. EDGE OF EXISTING ASPHALT
- EOA EDGE OF ASPHALT
- EOC EDGE OF CONCRETE
- FFE FINISH FLOOR ELEVATION
- FG FINISH GRADE
- FL FLOW LINE
- GB GRADE BREAK
- HP HIGH POINT
- LP LOW POINT
- NG NATURAL GROUND
- SDCB STORM DRAIN CATCH BASIN
- SDDC STORM DRAIN CLEANOUT BOX
- SDOB STORM DRAIN DRAIN BASIN
- SOMH STORM DRAIN MANHOLE
- TBC TOP BACK OF CURB
- TOA TOP OF ASPHALT
- TOC TOP OF CONCRETE
- TOG TOP OF GRATE
- TOW TOP OF WALL
- TW FINISH GRADE AT TOP OF WALL
- WW WATERWAY

NOTICE!
 THE CONTRACTOR SHALL BE RESPONSIBLE FOR THE LOCATION, PROTECTION, AND RESTORATION OF ALL BURIED OR ABOVE GROUND UTILITIES, SHOWN OR NOT SHOWN ON THE PLANS.

REV	DATE	DESCRIPTION
1	2/27/23	PER TOWN COMMENTS 1/18/23
2	5/8/23	REV PER TOWN AND SVSD COMMENTS

PROJECT NO: 18381.L
 DRAWN BY: GBL
 CHECKED BY: TJD
 DATE: 2/27/23

Blue Stakes of UTAH 811
 BLUESTAKES.ORG

GRADING AND DRAINAGE PLAN
C2.01

C:\Users\EGC\OneDrive - MCH\My Documents\Temp\MapPublic_10927\18381.L_Plan\Grading Engineer_May_08_2023 - 8:23am

MCNEIL ENGINEERING
 Economic and Sustainable Design, Professionals You Know and Trust
 8610 South Sandy Parkway, Suite 200 Sandy, Utah 84070 801.255.7700 mcnengineering.com

Civil Engineering • Consulting & Landscape Architecture
Structural Engineering • Land Surveying & HDS

LICENSED PROFESSIONAL ENGINEER
 No. 280090
 THEODORE J. DIDAS
 STATE OF UTAH

MIDAS CROSSING RETAIL LOT 7
4952 WEST 12600 SOUTH
HERRIMAN, UTAH
 LOCATED IN THE SOUTHEAST 1/4 OF SECTION 25, T3S, R2W, SLB&M

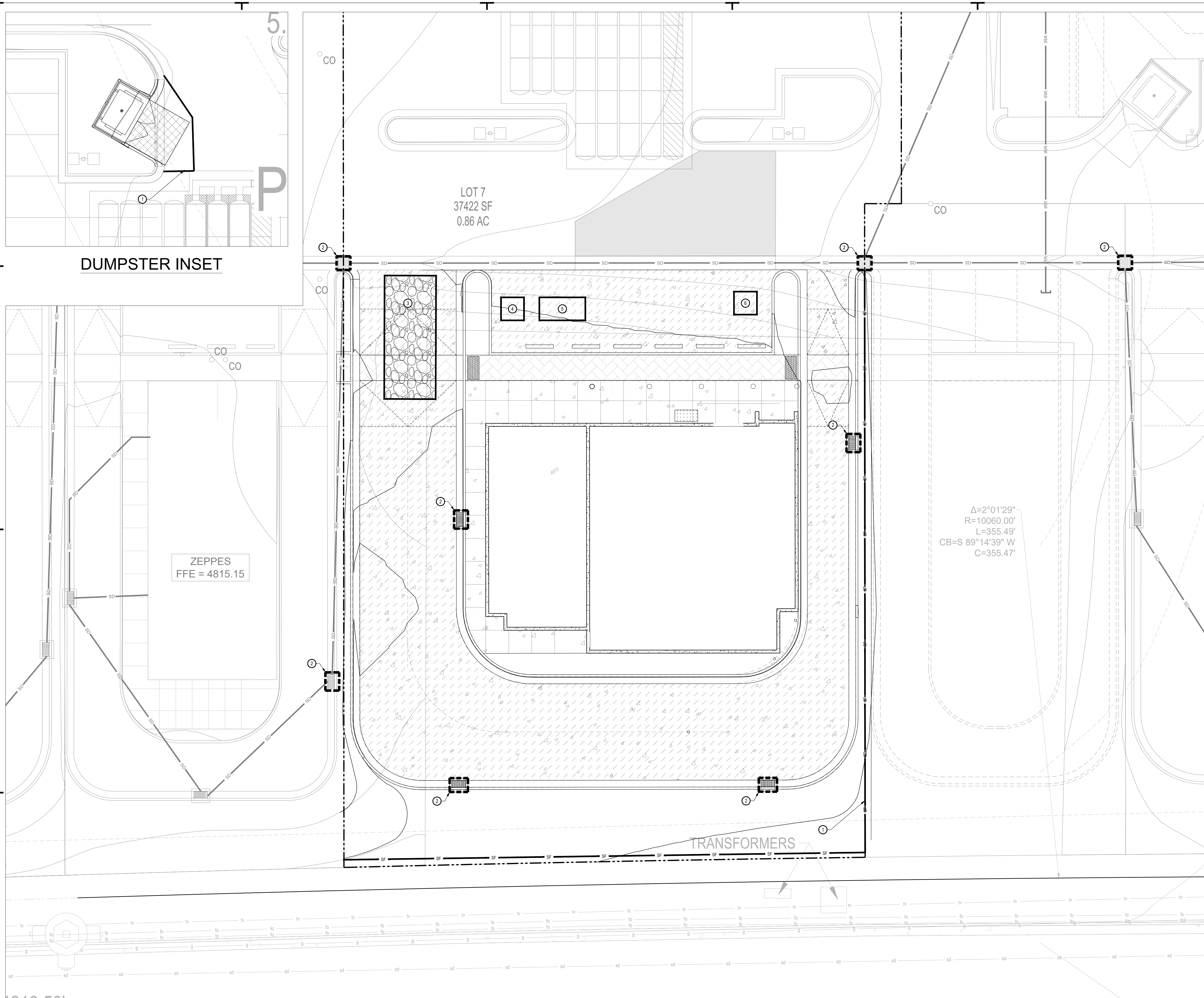

PLAN VIEW

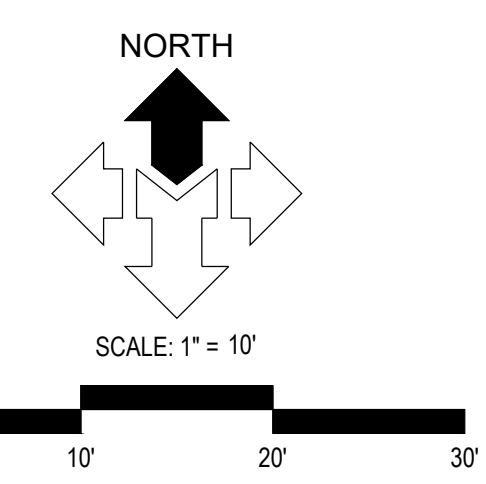

GENERAL NOTES:
 THE CONTRACTOR IS TO USE BEST MANAGEMENT PRACTICES FOR PROVIDING EROSION CONTROL FOR CONSTRUCTION OF THIS PROJECT. SPECIFIC DETAILS REFERRED TO ON THIS SHEET SHALL BE USED IN COMBINATION WITH OTHER ACCEPTED LOCAL PRACTICES.
 ALL MATERIALS AND WORKMANSHIP SHALL CONFORM TO THE LOCAL AGENCY'S EROSION CONTROL STANDARDS AND SPECIFICATIONS AND ALL WORK SHALL BE SUBJECT TO INSPECTION BY THE AGENCY HAVING JURISDICTION. ALSO INSPECTORS WILL HAVE THE RIGHT TO CHANGE THE FACILITIES AS NEEDED.
 THE CONTRACTOR SHALL BE RESPONSIBLE FOR FIELD VERIFYING THE LOCATIONS OF ALL EXISTING UTILITIES. IF CONFLICTS OCCUR, THE CONTRACTOR SHALL NOTIFY THE ENGINEER PRIOR TO CONSTRUCTION TO DETERMINE IF ANY FIELD ADJUSTMENTS SHOULD BE MADE.
 THE CONTRACTOR SHALL PROVIDE ADEQUATE DUST CONTROL.
 WHEN GRADING OPERATIONS HAVE BEEN COMPLETED AND THE DISTURBED GROUND SHALL BE LEFT "OPEN" FOR 30 DAYS OR MORE THE AREA SHALL BE FURROWED PARALLEL TO THE CONTOURS OF THE AREA.
 THE CONTRACTOR SHALL MODIFY EROSION CONTROL MEASURES TO ACCOMMODATE PROJECT PLANNING.

MAINTENANCE:
 THE OWNER'S REPRESENTATIVE SHALL MAKE ROUTINE CHECKS ON ALL EROSION CONTROL MEASURES TO DETERMINE IF REPAIRS OR SEDIMENT REMOVAL IS NECESSARY. DUE TO CONDITIONS THAT MAY ARISE IN THE FIELD, ADDITIONAL CONTROL MAY BE DETERMINED TO BE NECESSARY.
 SILT FENCE BARRIERS SHALL BE INSPECTED IMMEDIATELY AFTER EACH RAINFALL AND AT THE LEAST DAILY DURING PROLONGED RAINFALL.
 CLOSE ATTENTION SHALL BE PAID TO THE REPAIR OF DAMAGED SILT FENCES, END RUNS, AND UNDERCUTTING BENEATH SILT FENCING.
 NECESSARY REPAIRS TO BARRIERS OR REPLACEMENT OF SILT FENCING SHALL BE ACCOMPLISHED PROMPTLY.
 SEDIMENT DEPOSITS SHOULD BE REMOVED AFTER EACH RAINFALL. THEY MUST BE REMOVED WHEN THE LEVEL OF DEPOSITION REACHES APPROXIMATELY ONE-HALF THE HEIGHT OF THE BARRIER.

KEYED NOTES:
 PROVIDE, INSTALL AND/OR CONSTRUCT THE FOLLOWING PER THE SPECIFICATIONS GIVEN OR REFERENCED AND THE DETAILS NOTED AND AS SHOWN ON THE CONSTRUCTION DRAWINGS:
 ① SILT FENCE AS SHOWN ON PLAN. SEE DETAIL 'C3', SHEET C5.03.
 ② INLET PROTECTION AROUND EXISTING OR NEW STORM DRAIN CATCH BASINS OR CURB INLETS. SEE DETAIL 'A1', SHEET C5.03.
 ③ TEMPORARY CONSTRUCTION ENTRANCE. SEE DETAIL 'C1', SHEET C5.03. LOCATION SHOWN IS SUGGESTIVE. CONTRACTOR TO RELOCATE AS NEEDED.
 ④ CONCRETE WASHOUT AREA. CREATE A MIN. 10'X10' AREA WITH A 1' HIGH BERM. LINE AREA WITH PLASTIC. DISCARD WASTE IN DUMPSTER WHEN FULL AND LEGALLY DISPOSE OF. SEE DETAIL 'A3', SHEET C5.03. LOCATION SHOWN IS SUGGESTIVE. CONTRACTOR TO RELOCATE AS NEEDED.
 ⑤ CONSTRUCTION DUMPSTER. CHECK LEVEL DAILY. LEGALLY DISPOSE OF WASTE AS NEEDED. LOCATION SHOWN IS SUGGESTIVE. CONTRACTOR TO RELOCATE AS NEEDED.
 ⑥ PORTABLE CONSTRUCTION TOILET. TOILET TO BE PROPERLY SECURED TO PREVENT TIPPING. BUILD UP BERM AROUND TOILET TO CONTAIN ANY SPILLS OR LEAKAGE. CHECK LEVEL DAILY. LEGALLY DISPOSE OF WASTE AS NEEDED. SEE DETAIL 'C5', SHEET C5.03. LOCATION SHOWN IS SUGGESTIVE. CONTRACTOR TO RELOCATE AS NEEDED.

$\Delta=2^{\circ}01'29''$
 $R=10060.00'$
 $L=355.49'$
 $CB=S\ 89^{\circ}14'39''\ W$
 $C=355.47'$

McNEIL ENGINEERING
 Economic and Sustainable Design, Professionals You Know and Trust
 8610 South Sandy Parkway, Suite 200 Sandy, Utah 84070 801.255.7700 mcneilengineering.com
 Civil Engineering • Consulting & Landscape Architecture
 Structural Engineering • Land Surveying & HDS

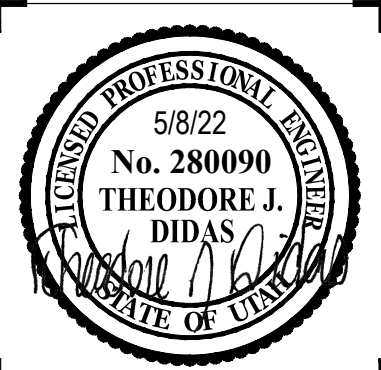

MIDAS CROSSING RETAIL LOT 7
 4952 WEST 12600 SOUTH
 HERRIMAN, UTAH
 LOCATED IN THE SOUTHEAST 1/4 OF SECTION 25, T3S, R2W, SLB&M

REV	DATE	DESCRIPTION

PROJECT NO: 18381.L
 DRAWN BY: GBL
 CHECKED BY: TJD
 DATE: 2/27/23

EROSION CONTROL PLAN

C2.10

Blue Stakes of UTAH811
 BLUESTAKES.ORG

NOTICE!
 THE CONTRACTOR SHALL BE RESPONSIBLE FOR THE LOCATION, PROTECTION, AND RESTORATION OF ALL BURIED OR ABOVE GROUND UTILITIES, SHOWN OR NOT SHOWN ON THE PLANS.

C:\Users\EGC\OneDrive\Temp\18381.L_PlanView_Engineer_May_08_2023 - 823mm

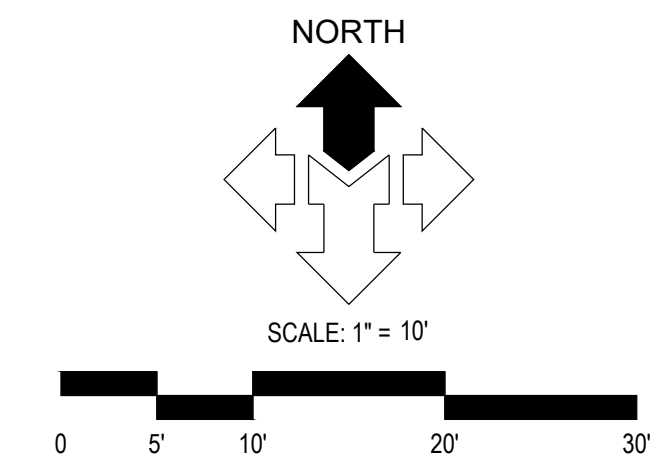
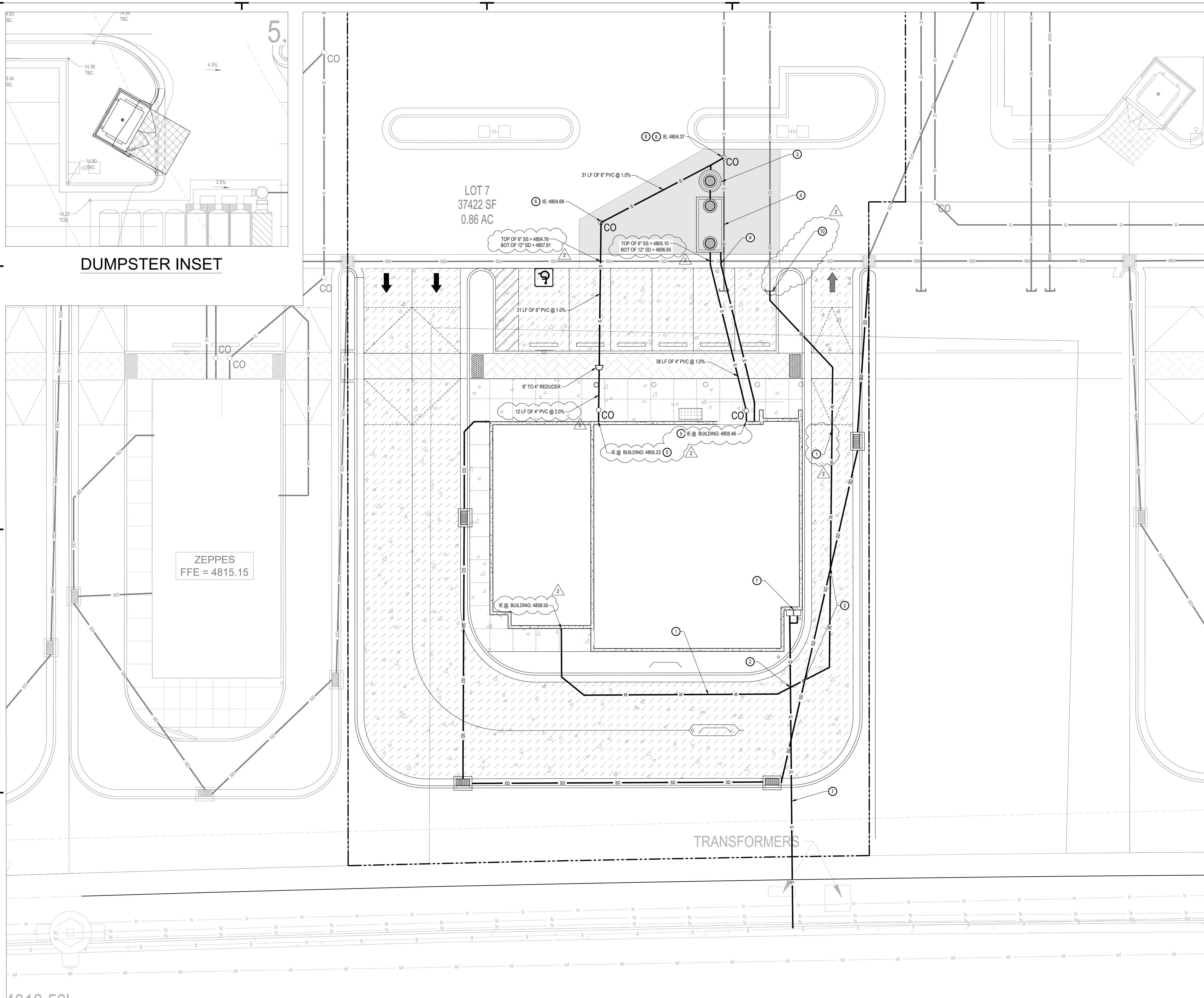

GENERAL NOTES:
 CONTRACTOR IS TO COORDINATE ALL SITE UTILITIES WITH PLUMBING DRAWINGS.
 ALL NEW WATER CONSTRUCTION TO BE DONE IN ACCORDANCE WITH HERRIMAN CITY PUBLIC WORKS STANDARDS & SPECIFICATIONS.
 ALL NEW SANITARY SEWER CONSTRUCTION TO BE DONE IN ACCORDANCE WITH SOUTH VALLEY SEWER DISTRICTS DESIGN STANDARDS & SPECIFICATIONS.
 CONTRACTOR SHALL FIELD VERIFY LOCATIONS AND INVERT ELEVATIONS OF EXISTING MANHOLES AND OTHER UTILITIES BEFORE STAKING OR CONSTRUCTING ANY SEWER LINES.
 FOUR FEET OF COVER IS REQUIRED OVER ALL SEWER LINES.
 MAINTAIN A MINIMUM OF 48 INCHES OF COVER ON ALL WATER LINES.
 CONTRACTOR IS TO COORDINATE LOCATION AND DESIGN OF NEW COMMUNICATION / DATA FACILITIES TO BUILDING WITH UTILITY PROVIDER.
 CONTRACTOR IS TO COORDINATE LOCATION AND DESIGN OF NEW NATURAL GAS FACILITIES TO BUILDING WITH DOMINION ENERGY AND MECHANICAL PLANS.
 LOCATION OF ALL UNDERGROUND UTILITIES SHOWN ARE APPROXIMATE LOCATIONS. CONTRACTOR IS TO VERIFY CONNECTION POINTS WITH EXISTING UTILITIES. CONTRACTOR IS RESPONSIBLE FOR ANY DAMAGE CAUSED TO EXISTING UTILITIES AND UTILITY STRUCTURE THAT ARE TO REMAIN.

UTILITY PROVIDERS:
 WATER: CITY OF HERRIMAN
 SEWER: SOUTH VALLEY SEWER DISTRICT
 NATURAL GAS: DOMINION ENERGY
 ELECTRICAL POWER: POWER PROVIDER
 TELEPHONE: CENTURY LINK

- KEYED NOTES:**
 PROVIDE, INSTALL AND/OR CONSTRUCT THE FOLLOWING PER THE SPECIFICATIONS GIVEN OR REFERENCED AND THE DETAILS NOTED AND AS SHOWN ON THE CONSTRUCTION DRAWINGS:
- 2" POLY WATER SERVICE LINE, PER HERRIMAN CITY STANDARD DETAIL "CW-11", SHEET 5.02
 - DEFLECT NEW WATER LINE UNDER UTILITY CROSSING. IF NEEDED, INSTALL WATER LOOP, PER APWA PLAN NO 543.2
 - SANITARY SEWER SAMPLING MANHOLE, PER SOUTH VALLEY SEWER DETAIL, SHEET CS.02. RIM: 4812.58 IE IN: 4804.77 IE OUT: 4804.42
 - 800 GALLON GREASE INTERCEPTOR, PER SOUTH VALLEY SEWER DETAIL, SHEET CS.02. RIM: 4812.56 S RIM: 4812.53 IE IN: 4805.08 IE OUT: 4804.83
 - PVC SDR-35 SANITARY SEWER LATERAL (SEE PLANS FOR PIPE DIAMETER), INCLUDING ALL FITTINGS, CLEANOUTS AT 50-FOOT MAXIMUM SPACING. SEE HERRIMAN CITY STANDARD DETAIL "SS-14", SHEET 5.02 FOR TRENCHING.
 - SANITARY SEWER CLEANOUT, PER SOUTH VALLEY SEWER DISTRICT STANDARD DETAIL "SS-3A", SHEET 5.02.
 - APPROXIMATE LOCATION OF NEW NATURAL GAS FACILITIES. CONTRACTOR TO COORDINATE SIZE, DESIGN AND INSTALLATION BY DOMINION ENERGY WITH OTHER CONSTRUCTION.
 - LOCATION AND ELEVATION ARE ESTIMATED FROM ORIGINAL DESIGN PLANS. CONTRACTOR TO EXCAVATE AND CONFIRM LOCATION AND ELEVATION BEFORE STARTING CONSTRUCTION. CONTACT DESIGN ENGINEER IF INSTALLED IE IS DIFFERENT BY >3". REMOVE EXISTING PIPING AS NECESSARY.
 - NEW INDEPENDENT VENT FROM GREASE INTERCEPTOR THROUGH BUILDING ROOF. SEE PLUMBING PLANS FOR CONTINUATION THROUGH BUILDING.
 - APPROXIMATE LOCATION IF EXISTING WATER STUB. CONTRACTOR TO LOCATE AND CONNECT TO EXTEND SERVICE PIPING.

McNEIL ENGINEERING
 Economic and Sustainable Design, Professionals You Know and Trust
 8610 South Sandy Parkway, Suite 200 Sandy, Utah 84070 801.255.7700 mcneilengineering.com
 Civil Engineering • Consulting & Landscape Architecture
 Structural Engineering • Land Surveying & HDS

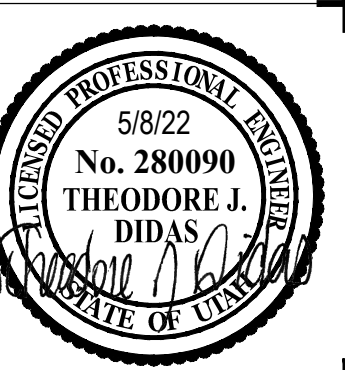

MIDAS CROSSING RETAIL LOT 7
4952 WEST 12600 SOUTH
HERRIMAN, UTAH
 LOCATED IN THE SOUTHEAST 1/4 OF SECTION 25, T3S, R2W, SLB&M

REV	DATE	DESCRIPTION
1	5/8/23	REV PER TOWN AND SVSD COMMENTS

PROJECT NO: 18381.L
 DRAWN BY: GBL
 CHECKED BY: TJD
 DATE: 2/27/23

SITE UTILITY PLAN
C4.01

Blue Stakes of UTAH811
 NOTICE!
 THE CONTRACTOR SHALL BE RESPONSIBLE FOR THE LOCATION, PROTECTION, AND RESTORATION OF ALL BURIED OR ABOVE GROUND UTILITIES, SHOWN OR NOT SHOWN ON THE PLANS.

S:\2018files\18381.L\18381.L\18381.L_Plan.dwg Eugene May 10, 2023 - 10:16am

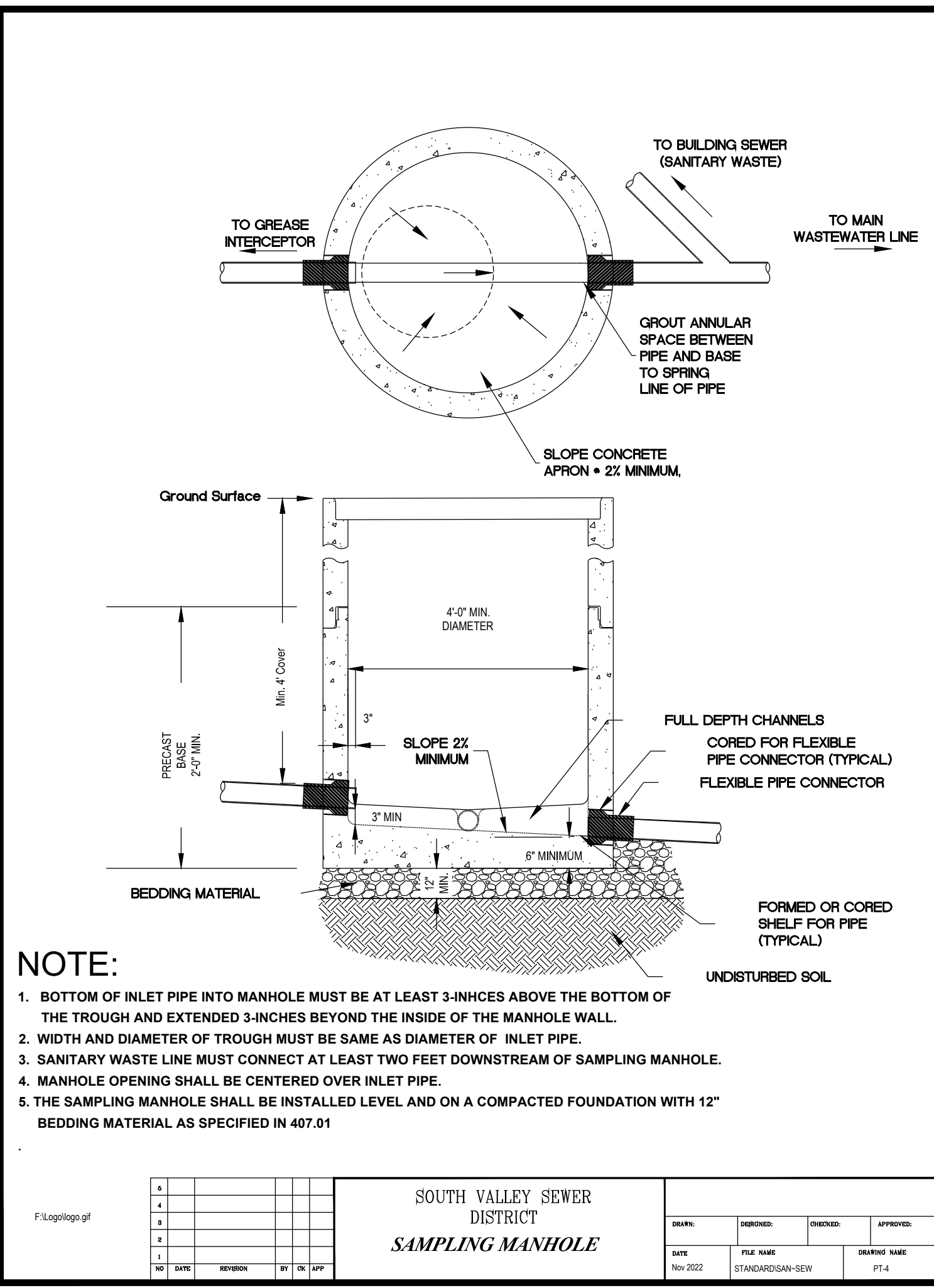
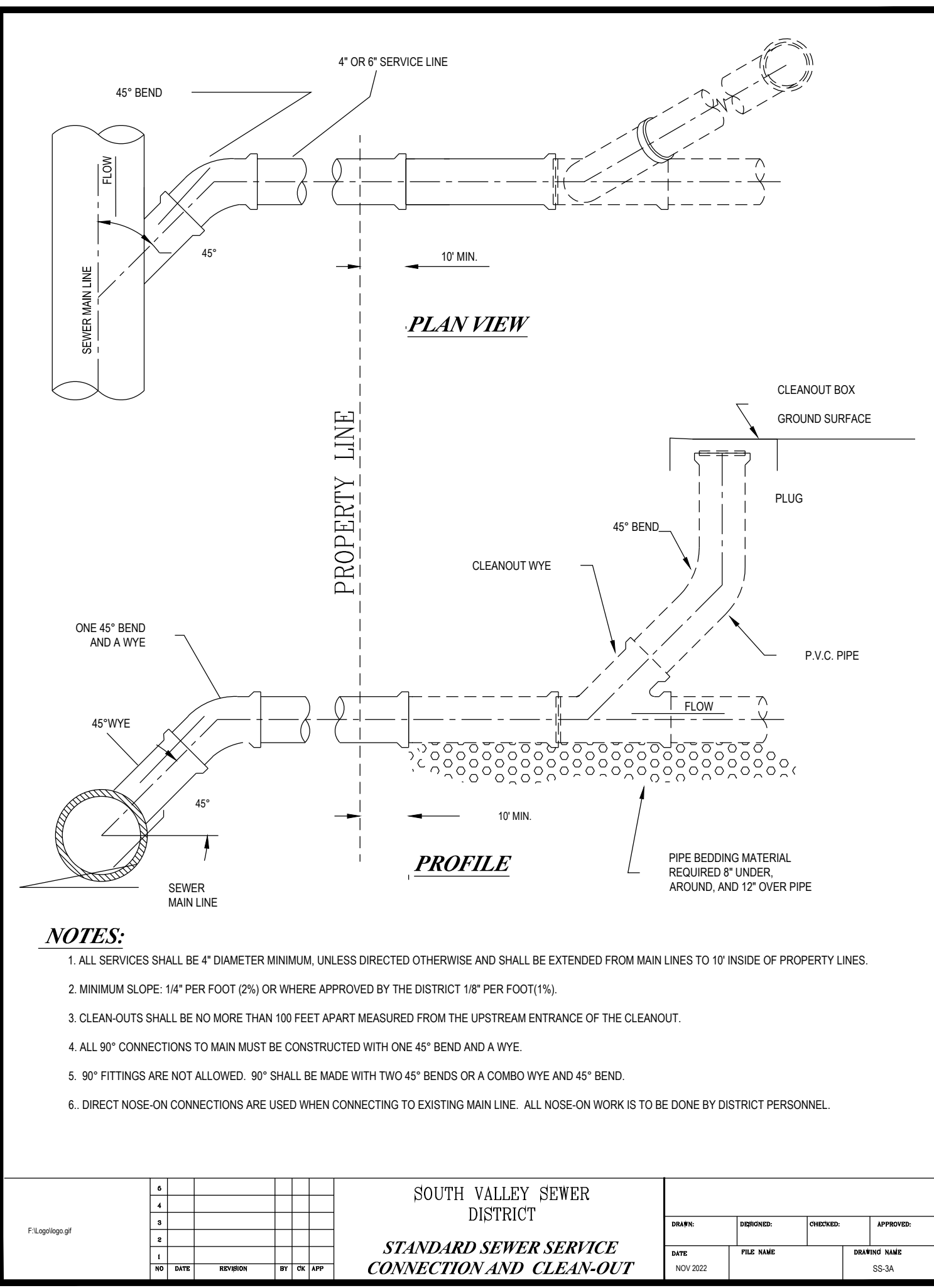
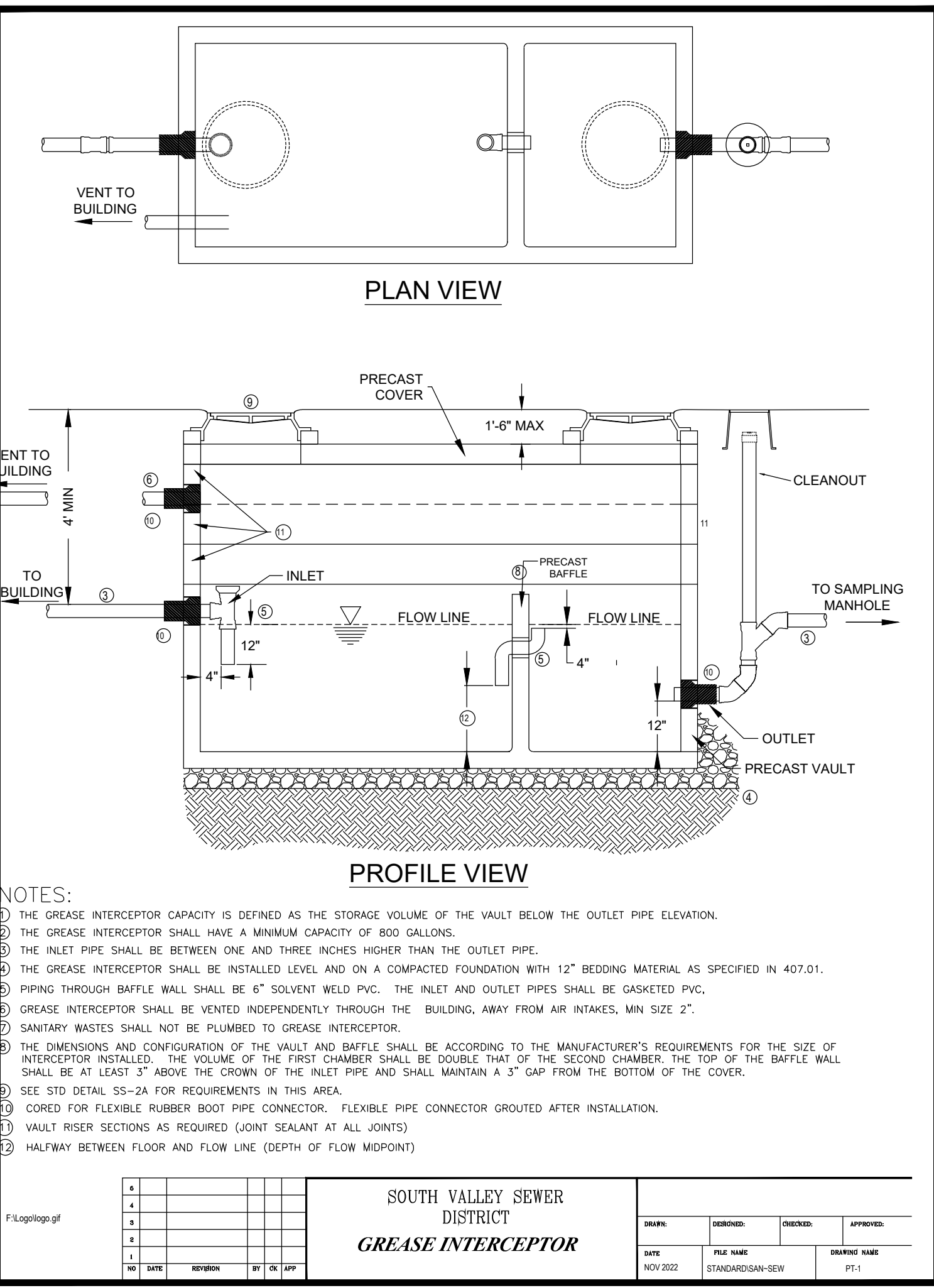
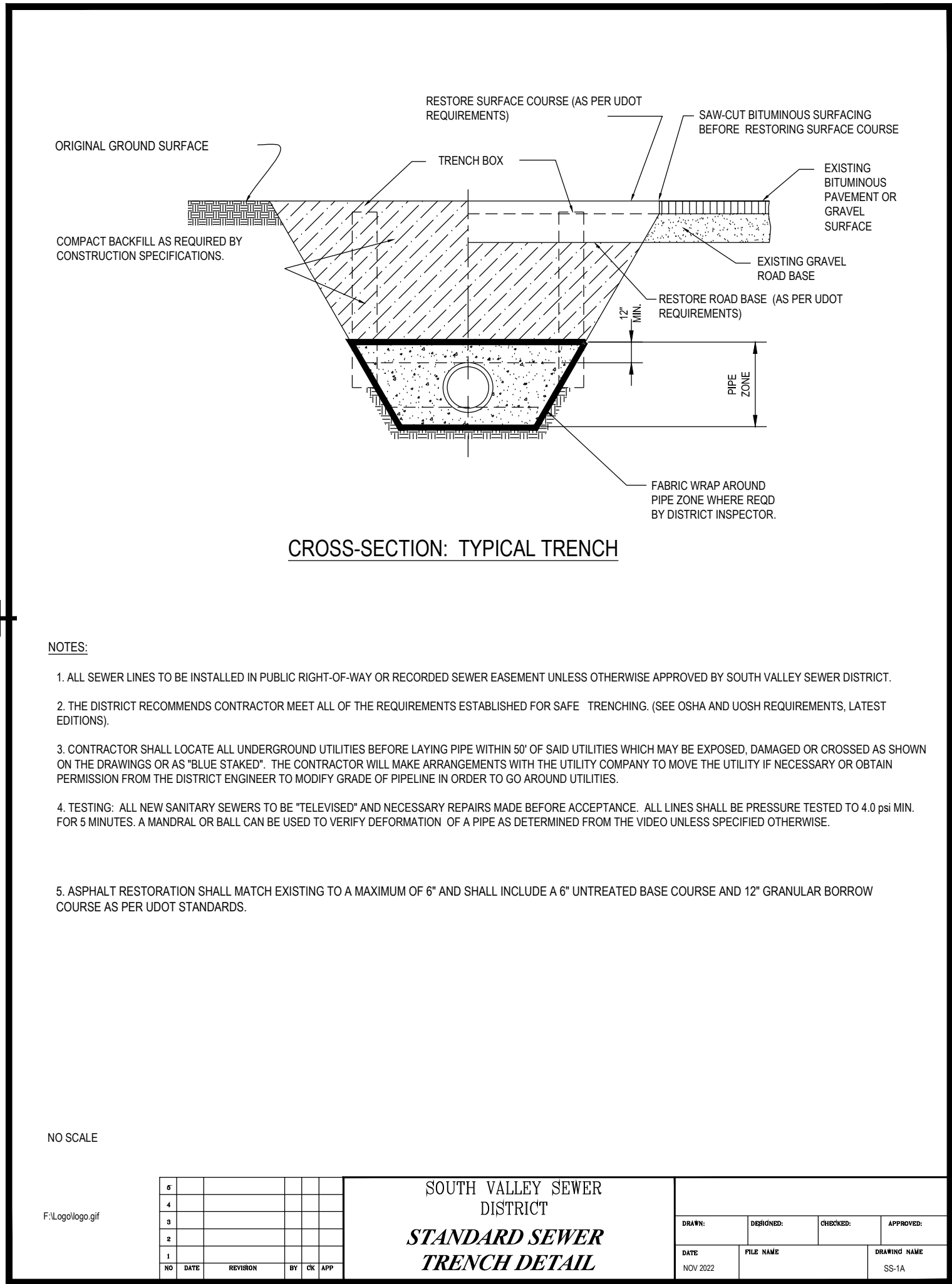
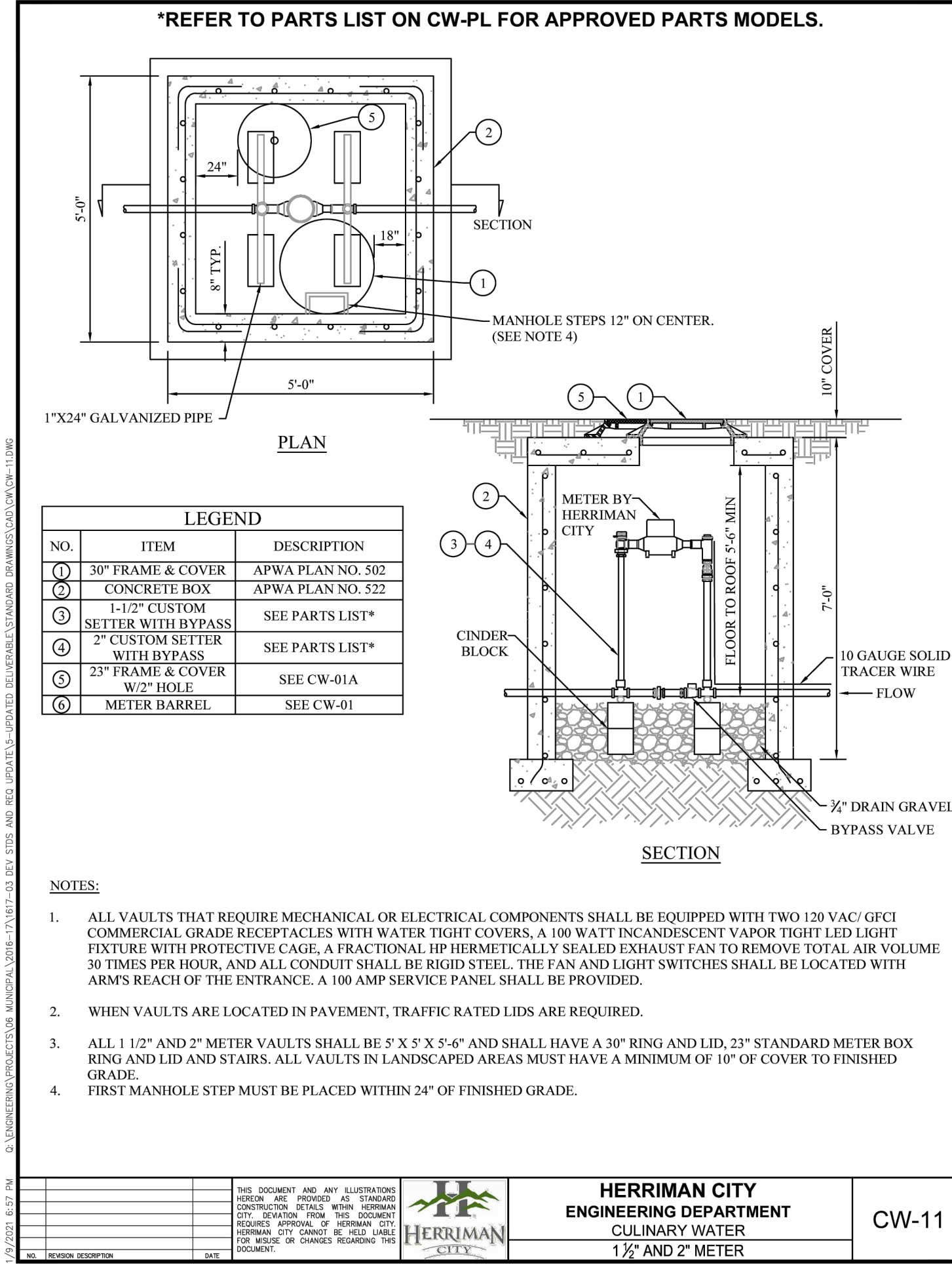

McNEIL ENGINEERING
Economic and Sustainable Designs, Professionals You Know and Trust
8610 South Sandy Parkway, Suite 200 Sandy, Utah 84070 801.255.7700 mceiling.com
Civil Engineering • Consulting & Landscape Architecture
Structural Engineering • Land Surveying & HDS

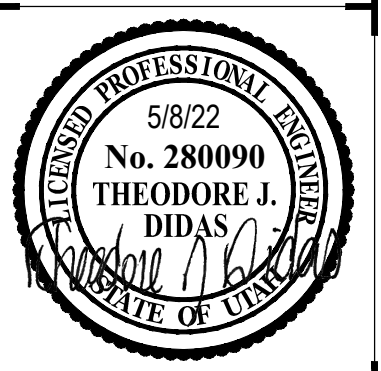

MIDAS CROSSING RETAIL LOT 7

4952 WEST 12600 SOUTH
HERRIMAN, UTAH
LOCATED IN THE SOUTHEAST 1/4 OF SECTION 25, T3S, R2W, S1B&M

REV	DATE	DESCRIPTION
1	5/9/23	REV PER TOWN AND SVD COMMENTS

PROJECT NO: 18381.L
DRAWN BY: EBL
CHECKED BY: TJD
DATE: 2/27/23

UTILITY DETAILS

C5.02

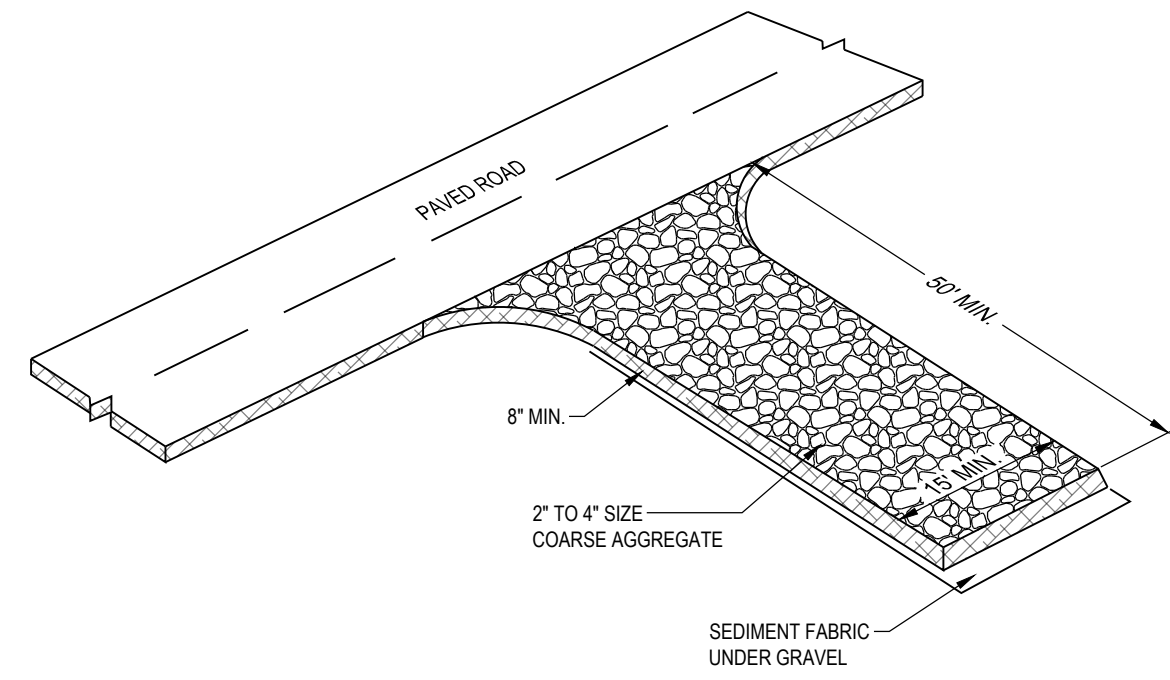

- OBJECTIVES**
- HOUSEKEEPING PRACTICES
 - CONTAIN WASTE
 - MINIMIZE DISTURBED AREA
 - STABILIZE DISTURBED AREA
 - PROTECT SLOPES/CHANNELS
 - CONTROL SITE PERIMETER
 - CONTROL INTERNAL EROSION

DESCRIPTION:
A STABILIZED PAD OF CRUSHED STONE LOCATED WHERE CONSTRUCTION TRAFFIC ENTERS OR LEAVES THE SITE FROM OR TO PAVED SURFACE.

APPLICATIONS:
AT ANY POINT OF INGRESS OR EGRESS AT A CONSTRUCTION SITE WHERE ADJACENT TRAVELED WAY IS PAVED. GENERALLY APPLIES TO SITES OVER 2 ACRES UNLESS SPECIAL CONDITIONS EXIST.

INSTALLATION/APPLICATION CRITERIA:

- CLEAR GRUB AREA AND GRADE TO PROVIDE MAXIMUM SLOPE OF 2%.
- COMPACT SUB GRADE AND PLACE FILTER FABRIC IF DESIRED (RECOMMENDED FOR ENTRANCES TO REMAIN FOR MORE THAN 3 MONTHS).
- PLACE COARSE AGGREGATE, 1 TO 2-1/2 INCHES IN SIZE, TO A MINIMUM DEPTH OF 8 INCHES.

LIMITATIONS:

- REQUIRES PERIODIC TOP DRESSING WITH ADDITIONAL STONES.
- SHOULD BE USED IN CONJUNCTION WITH STREET SWEEPING ON ADJACENT PUBLIC RIGHT-OF-WAY.

MAINTENANCE:

- INSPECT DAILY FOR LOSS OF GRAVEL OR SEDIMENT BUILDUP.
- INSPECT ADJACENT ROADWAY FOR SEDIMENT DEPOSIT AND CLEAN BY SWEEPING OR SHOVELING.
- REPAIR ENTRANCE AND REPLACE GRAVEL AS REQUIRED TO MAINTAIN CONTROL IN GOOD WORKING CONDITION.
- EXPAND STABILIZED AREA AS REQUIRED TO ACCOMMODATE TRAFFIC AND PREVENT EROSION AT DRIVEWAYS.

STABILIZED CONSTRUCTION ENTRANCE (C1)

SCALE: N.T.S.

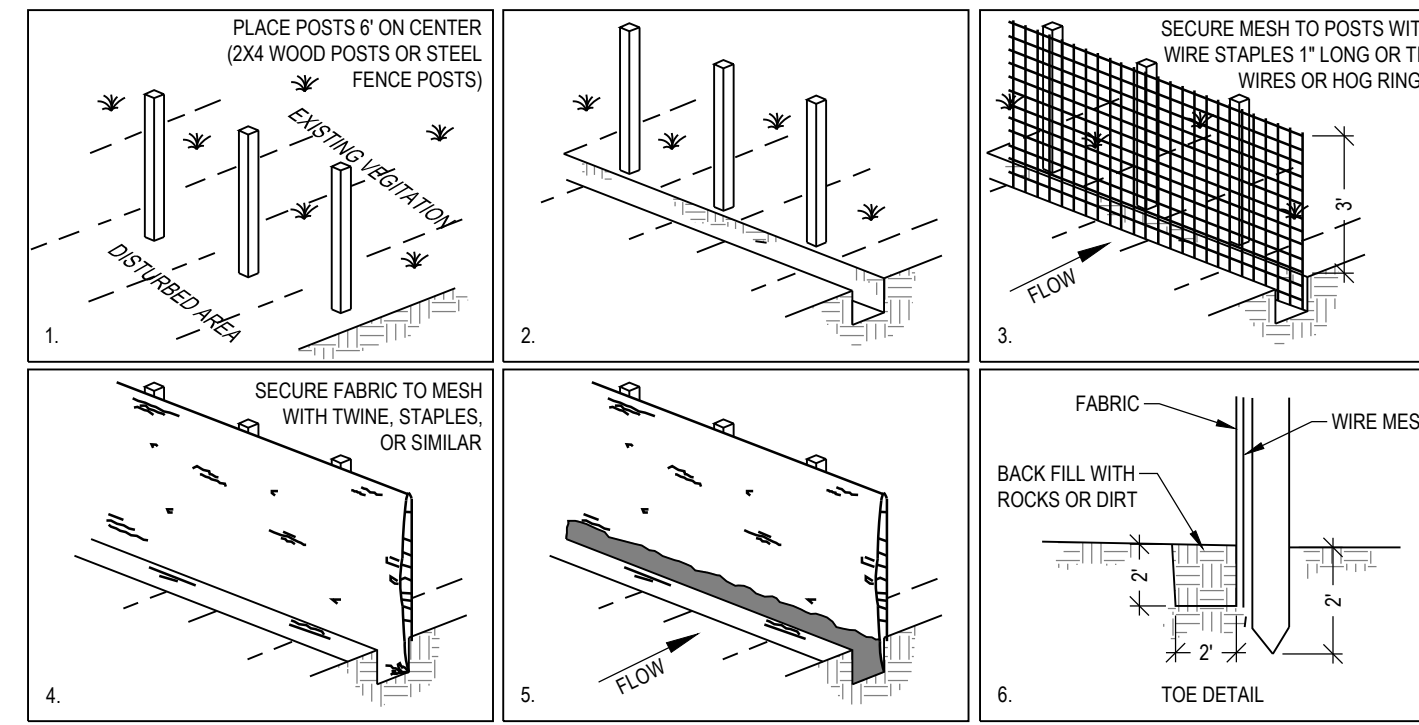

- OBJECTIVES**
- HOUSEKEEPING PRACTICES
 - CONTAIN WASTE
 - MINIMIZE DISTURBED AREA
 - STABILIZE DISTURBED AREA
 - PROTECT SLOPES/CHANNELS
 - CONTROL SITE PERIMETER
 - CONTROL INTERNAL EROSION

DESCRIPTION:
A TEMPORARY SEDIMENT BARRIER CONSISTING OF ENTRENCHED FILTER FABRIC STRETCHED ACROSS AND SECURED TO SUPPORTING POSTS.

APPLICATIONS:

- PERIMETER CONTROL: PLACE BARRIER AT DOWNGRADE LIMITS OF DISTURBANCE.
- SEDIMENT BARRIER: PLACE BARRIER AT TOE OF SLOPE OR SOIL STOCKPILE.
- PROTECTION OF EXISTING WATERWAYS: PLACE BARRIER AT TOP OF STREAM BANK.
- INLET PROTECTION: PLACE FENCE SURROUNDING CATCH BASINS.

INSTALLATION/APPLICATION CRITERIA:

- PLACE POSTS 6 FEET APART ON CENTER ALONG CONTOUR (OR USE PRE-ASSEMBLED UNIT) AND DRIVE 2 FEET MINIMUM INTO GROUND. EXCAVATE AN ANCHOR TRENCH IMMEDIATELY UPGRAD OF POSTS.
- SECURE WIRE MESH (14 GAGE MIN. WITH 6 INCH OPENINGS) TO UPSLOPE SIDE OF POSTS. ATTACH WITH HEAVY DUTY 1 INCH LONG WIRE STAPLES, TIE WIRES OR HOG RINGS.
- CUT FABRIC TO REQUIRED WIDTH, UNROLL ALONG LENGTH OF BARRIER AND DRAPE OVER BARRIER. SECURE FABRIC TO MESH WITH TWINE, STAPLES, OR SIMILAR, WITH TRAILING EDGES EXTENDING INTO ANCHOR TRENCH.
- BACKFILL OVER FILTER FABRIC TO ANCHOR.

LIMITATIONS:

- RECOMMENDED MAXIMUM DRAINAGE AREA OF 0.5 ACRE PER 100 FEET OF FENCE.
- RECOMMENDED MAXIMUM UPGRAD SLOPE LENGTH OF 150 FEET.
- RECOMMENDED MAXIMUM UPHILL GRADE OF 2:1 (50%).
- RECOMMENDED MAXIMUM FLOW RATE OF 0.5 CFS.
- PONDING SHOULD NOT BE ALLOWED BEHIND FENCE.

MAINTENANCE:

- INSPECT IMMEDIATELY AFTER ANY RAINFALL AND AT LEAST DAILY DURING PROLONGED RAINFALL.
- LOOK FOR RUNOFF BYPASSING ENDS OF BARRIERS OR UNDERCUTTING BARRIERS.
- REPAIR OR REPLACE DAMAGED AREAS OF THE BARRIER AND REMOVE ACCUMULATED SEDIMENT.
- REANCHOR FENCE AS NECESSARY TO PREVENT SHORTCUTTING.
- REMOVE ACCUMULATED SEDIMENT WHEN IT REACHES 1/2 THE HEIGHT OF THE FENCE.

- TARGETED POLLUTANTS**
- SEDIMENT
 - NUTRIENTS
 - TOXIC MATERIALS
 - OIL & GREASE
 - FLOATABLE MATERIALS
 - OTHER WASTE

IMPLEMENTATION REQUIREMENTS

- CAPITAL COSTS
- O & M COSTS
- MAINTENANCE
- TRAINING

- HIGH
- MEDIUM
- LOW

SILT FENCE (C3)

SCALE: N.T.S.

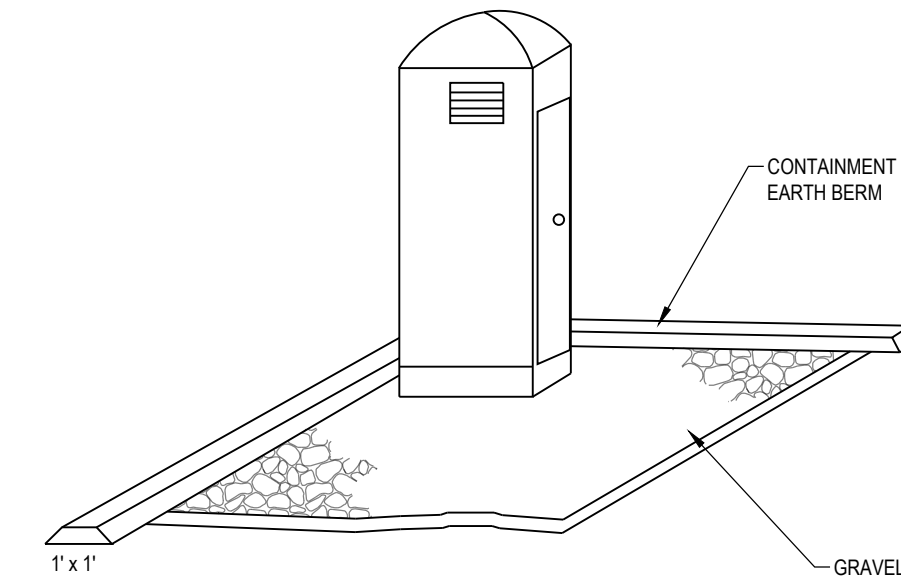

- OBJECTIVES**
- HOUSEKEEPING PRACTICES
 - CONTAIN WASTE
 - MINIMIZE DISTURBED AREA
 - STABILIZE DISTURBED AREA
 - PROTECT SLOPES/CHANNELS
 - CONTROL SITE PERIMETER
 - CONTROL INTERNAL EROSION

DESCRIPTION:
TEMPORARY ON-SITE SANITARY FACILITIES FOR CONSTRUCTION PERSONNEL.

APPLICATIONS:
ALL SITES WITH NO PERMANENT SANITARY FACILITIES OR WHERE PERMANENT FACILITY IS TO FAR FROM ACTIVITIES.

INSTALLATION/APPLICATION CRITERIA:

- LOCATE PORTABLE TOILETS IN CONVENIENT LOCATIONS THROUGHOUT THE SITE.
- PREPARE LEVEL, GRAVEL SURFACE AND PROVIDE CLEAR ACCESS TO THE TOILETS FOR SERVICING AND FOR ON-SITE PERSONNEL.
- CONSTRUCT EARTH BERM PERIMETER (SEE EARTH BERM BARRIER INFORMATION SHEET), CONTROL FOR SPILL/PROTECTION LEAK.

LIMITATIONS:

- NO LIMITATIONS

MAINTENANCE:

- PORTABLE TOILETS SHOULD BE MAINTAINED IN GOOD WORKING ORDER BY LICENSED SERVICE WITH DAILY OBSERVATION FOR LEAK DETECTION.
- REGULAR WASTE COLLECTION SHOULD BE ARRANGED WITH LICENSED SERVICE.
- ALL WASTE SHOULD BE DEPOSITED IN SANITARY SEWER SYSTEM FOR TREATMENT WITH APPROPRIATE AGENCY APPROVAL.

- TARGETED POLLUTANTS**
- SEDIMENT
 - NUTRIENTS
 - TOXIC MATERIALS
 - OIL & GREASE
 - FLOATABLE MATERIALS
 - OTHER WASTE

IMPLEMENTATION REQUIREMENTS

- CAPITAL COSTS
- O & M COSTS
- MAINTENANCE
- TRAINING

- HIGH
- MEDIUM
- LOW

PORTABLE TOILETS (C5)

SCALE: N.T.S.

FILTERSOCK SPECIFICATION:

FILTREXX FILTERSOCK INSTALLATION AND MAINTENANCE

- 1.0 DESCRIPTION:**
THIS WORK SHALL CONSIST OF FURNISHING, INSTALLING, MAINTAINING AND DISPERSING (IF NEEDED) A WATER PERMEABLE COMPOST FILTER SOCK (FILTREXX FILTERSOCK) TO CONTAIN SOIL EROSION AND SEDIMENT BY REMOVING SOIL PARTICLES FROM WATER MOVING OFF SITE INTO ADJACENT WATERWAYS OR STORM WATER DRAINAGE SYSTEMS. FILTERSOCKS WILL BE USED AS A FORM OF INLET PROTECTION FOR OPERATIONAL STORM DRAINAGE SYSTEMS.
- 2.0 COMPOST PRODUCTS USED TO FILL FILTREXX FILTERSOCKS**
1. COMPOST: COMPOST USED FOR FILTREXX FILTERSOCKS SHALL BE WEEF FREE AND DERIVED FROM A WELL-DECOMPOSED SOURCE OF ORGANIC MATTER. THE COMPOST SHALL BE PRODUCED USING AN AEROBIC COMPOSTING PROCESS MEETING CFR 503 REGULATIONS, INCLUDING TIME AND TEMPERATURE DATA INDICATING EFFECTIVE WEEF, PATHOGEN AND INSECT LARVAE KILL. THE COMPOST SHALL BE FREE OF ANY REFUSE, CONTAMINANTS OR OTHER MATERIALS TOXIC TO PLANT GROWTH. NON-COMPOSTED PRODUCTS WILL NOT BE ACCEPTED. TEST METHODS FOR THE ITEMS BELOW SHOULD FOLLOW USCC TMECC GUIDELINES FOR LABORATORY PROCEDURES:
 - A. PH - 5.0 & 8.0 IN ACCORDANCE WITH TMECC 04.11-A, "ELECTROMETRIC PH DETERMINATIONS FOR COMPOST"
 - B. PARTICLE SIZE - 99% PASSING A 1" SIEVE, 90% PASSING A 1/2" SIEVE AND A MINIMUM OF 70% GREATER THAN THE 3/8" SIEVE. A TOTAL OF 98% SHALL NOT EXCEED 3 INCHES IN LENGTH. IN ACCORDANCE WITH TMECC 02.02-B, "SAMPLE SIEVING FOR AGGREGATE SIZE CLASSIFICATION"
 - C. MOISTURE CONTENT OF LESS THAN 60% IN ACCORDANCE WITH STANDARDIZED TEST METHODS FOR MOISTURE DETERMINATION.
 - D. MATERIAL SHALL BE RELATIVELY FREE (<1% BY DRY WEIGHT) OF INERT OR FOREIGN MAN MADE MATERIALS.
 - E. A SAMPLE SHALL BE SUBMITTED TO THE ENGINEER FOR APPROVAL PRIOR TO BEING USED AND MUST COMPLY WITH ALL LOCAL, STATE AND FEDERAL REGULATIONS.
 2. CONSTRUCTION AND INSTALLATION OF FILTREXX FILTERSOCKS:
 1. FILTREXX FILTERSOCKS WILL BE USED AS A FORM OF INLET PROTECTION ON CONSTRUCTION SITES WHICH REQUIRE PROTECTION AGAINST SEDIMENT LADEN WATER AFTER STORM DRAINS BECOME OPERATIONAL.
 2. FILTREXX FILTERSOCKS WILL BE PLACED AT LOCATIONS INDICATED ON PLANS AS DIRECTED BY THE ENGINEER. FILTERSOCKS SHOULD BE INSTALLED IN A PATTERN THAT ALLOWS COMPLETE PROTECTION OF THE INLET AREA.
 3. INSTALLATION OF FILTREXX FILTERSOCKS WILL ENSURE A MINIMAL OVERLAP OF AT LEAST ONE FOOT ON EITHER SIDE OF THE OPENING BEING PROTECTED. THE FILTERSOCKS WILL BE ANCHORED TO THE SOIL BEHIND THE CURB USING STAPLES, STAKES OR OTHER DEVICES CAPABLE OF HOLDING THE FILTERSOCK IN PLACE.
 4. STANDARD SIZES OF FILTERSOCKS FOR INLET PROTECTION WILL BE 8" DIAMETER PRODUCTS. IN SEVERE FLOW SITUATIONS, LARGER FILTERSOCKS MAY BE RECOMMENDED BY THE ENGINEER.
 5. FILTERSOCKS SHALL BE CONSTRUCTED OF A WOVEN MATERIAL AND FILLED WITH A COMPOST PRODUCT THAT PASSES THE CRITERIA LISTED IN SECTION 2.
 6. IF THE FILTERSOCKS BECOME CLOGGED WITH DEBRIS AND SEDIMENT, THEY SHALL BE MAINTAINED SO AS TO ASSURE A PROPER DRAINAGE AND WATER FLOW INTO THE STORM DRAIN. IN SEVERE STORM EVENTS, OVERFLOW OF THE FILTERSOCK MAY BE ACCEPTABLE IN ORDER TO KEEP THE AREA FROM FLOODING.
 7. THE FILTERSOCKS SHALL BE POSITIONED SO AS TO PROVIDE COMPLETE PHYSICAL BARRIER TO THE DRAIN ITSELF, ALLOWING SEDIMENT TO COLLECT ON THE OUTSIDE OF THE

- 3.0 CONSTRUCTION AND INSTALLATION OF FILTREXX FILTERSOCKS:**
1. FILTREXX FILTERSOCKS SHALL EITHER BE MADE ON SITE OR DELIVERED TO THE JOBSITE USING A 3 MIL TUBULAR HOPE KNITTED MESH NETTING MATERIAL FILLED WITH COMPOST PASSING THE ABOVE SPECIFICATIONS FOR COMPOST PRODUCTS AS OUTLINED IN 2.0.
 2. FILTREXX FILTERSOCKS NETTING MATERIALS ARE AVAILABLE ONLY FROM FILTREXX INTERNATIONAL, LLC AND ARE THE ONLY CERTIFIED MESH MATERIALS ACCEPTED IN CREATING FILTREXX PRODUCTS ON SITE OR AS DELIVERED TO THE JOB SITE. STANDARD FILTREXX COOL COOLING SYSTEMS INCLUDE YELLOW AND BLACK STRIPED MESH NETTING WITH 3/8" MESH OPENINGS FOR INLET PROTECTION. OTHER COLORS ARE ONLY ACCEPTABLE AS APPROVED BY BOTH THE ENGINEER AND FILTREXX INTERNATIONAL, LLC.
 3. CONTRACTOR IS REQUIRED TO BE A CERTIFIED FILTREXX INSTALLER AS DETERMINED BY FILTREXX INTERNATIONAL, LLC (440-926-8041 OR VISIT WEBSITE AT FILTREXX.COM). CERTIFICATION SHALL BE CONSIDERED CURRENT IF APPROPRIATE IDENTIFICATION IS SHOWN DURING TIME OF BID OR AT TIME OF APPLICATION.
- 4.0 MAINTENANCE:**
1. THE CONTRACTOR SHALL MAINTAIN FILTREXX FILTERSOCKS IN A FUNCTIONAL CONDITION AT ALL TIMES AND IT SHALL BE ROUTINELY INSPECTED.
 2. WHERE THE FILTERSOCK REQUIRES REPAIR, IT WILL BE ROUTINELY REPAIRED.
 3. THE CONTRACTOR SHALL REMOVE SEDIMENTS COLLECTED AT THE BASE OF THE FILTERSOCK WHEN THEY REACH 1/3 OF THE EXPOSED HEIGHT OF THE FILTERSOCK, OR AS DIRECTED BY THE ENGINEER.
 4. THE FILTREXX FILTERSOCK WILL BE DISPersed ON SITE WHEN NO LONGER REQUIRED, AS DETERMINED BY THE ENGINEER. THE NETTING MATERIAL WILL BE DISPOSED OF IN NORMAL TRASH CONTAINERS OR REMOVED BY THE CONTRACTOR.
 5. REGULAR MAINTENANCE INCLUDES LIFTING THE FILTREXX FILTERSOCKS AND CLEANING UNDER THEM AS SEDIMENT COLLECTS.
- 5.0 METHOD OF MEASUREMENT:**
BID ITEMS SHALL SHOW MEASUREMENT AS "FILTREXX FILTERSOCK" PER LINEAR FOOT, INSTALLED OR PER INLET, AS SPECIFIED BY THE ENGINEER.
- 6.0 PERFORMANCE:**
1. CONTRACTOR IS RESPONSIBLE FOR ESTABLISHING A WORKING EROSION CONTROL SYSTEM AND MAY, WITH APPROVAL OF THE ENGINEER, WORK OUTSIDE THE MINIMUM CONSTRUCTION REQUIREMENTS AS NEEDED.
 2. WHERE THE FILTERSOCK DETERIORATES OR FAILS, IT WILL BE REPAIRED OR REPLACED WITH A MORE EFFECTIVE ALTERNATIVE.
 3. CONTRACTOR IS REQUIRED TO BE A CERTIFIED FILTREXX INSTALLER AS DETERMINED BY FILTREXX INTERNATIONAL, LLC (440-926-8041 OR VISIT WEBSITE AT FILTREXX.COM). CERTIFICATION SHALL BE CONSIDERED CURRENT IF APPROPRIATE IDENTIFICATION IS SHOWN DURING TIME OF BID OR AT TIME OF APPLICATION.
- 7.0 APPLICATION GUIDELINES:**
1. FILTREXX FILTERSOCKS SHALL EITHER BE MADE ON SITE OR DELIVERED TO THE JOBSITE USING A 3 MIL TUBULAR HOPE KNITTED MESH NETTING MATERIAL FILLED WITH COMPOST PASSING THE ABOVE SPECIFICATIONS FOR COMPOST PRODUCTS AS OUTLINED IN 2.0.
 2. FILTREXX FILTERSOCKS NETTING MATERIALS ARE AVAILABLE ONLY FROM FILTREXX INTERNATIONAL, LLC AND ARE THE ONLY CERTIFIED MESH MATERIALS ACCEPTED IN CREATING FILTREXX PRODUCTS ON SITE OR AS DELIVERED TO THE JOB SITE. STANDARD FILTREXX COOL COOLING SYSTEMS INCLUDE YELLOW AND BLACK STRIPED MESH NETTING WITH 3/8" MESH OPENINGS FOR INLET PROTECTION. OTHER COLORS ARE ONLY ACCEPTABLE AS APPROVED BY BOTH THE ENGINEER AND FILTREXX INTERNATIONAL, LLC.
 3. CONTRACTOR IS REQUIRED TO BE A CERTIFIED FILTREXX INSTALLER AS DETERMINED BY FILTREXX INTERNATIONAL, LLC (440-926-8041 OR VISIT WEBSITE AT FILTREXX.COM). CERTIFICATION SHALL BE CONSIDERED CURRENT IF APPROPRIATE IDENTIFICATION IS SHOWN DURING TIME OF BID OR AT TIME OF APPLICATION.
- 8.0 AVAILABLE VENDORS FILTREXX FILTERSOCKS MAY BE PURCHASED FROM THE FOLLOWING CERTIFIED FILTREXX INSTALLERS:**
- WINDSWEEP ORGANIX INC.
WORK: 480-963-4638
FAX: 408-940-4261
850 SOUTH BOULE AVENUE, SUITE 2
CHANDLER, AZ 85225

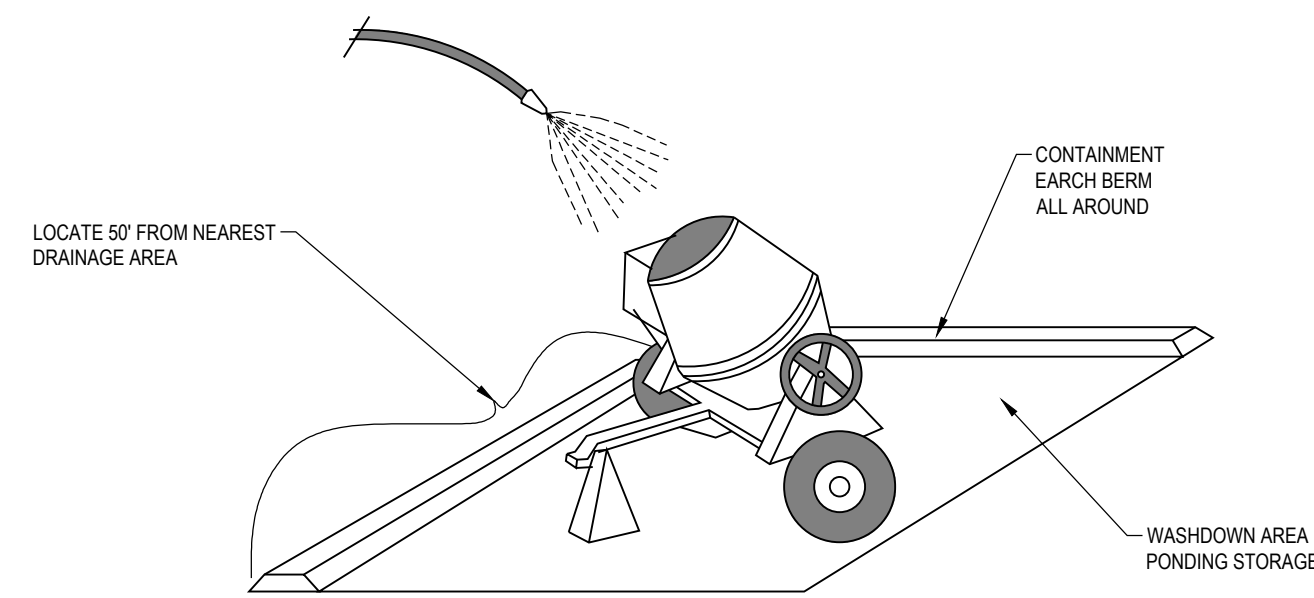

- OBJECTIVES**
- HOUSEKEEPING PRACTICES
 - CONTAIN WASTE
 - MINIMIZE DISTURBED AREA
 - STABILIZE DISTURBED AREA
 - PROTECT SLOPES/CHANNELS
 - CONTROL SITE PERIMETER
 - CONTROL INTERNAL EROSION

- TARGETED POLLUTANTS**
- SEDIMENT
 - NUTRIENTS
 - TOXIC MATERIALS
 - OIL & GREASE
 - FLOATABLE MATERIALS
 - OTHER WASTE

- HIGH IMPACT
- MEDIUM IMPACT
- LOW OR UNKNOWN IMPACT

IMPLEMENTATION REQUIREMENTS

- CAPITAL COSTS
- O & M COSTS
- MAINTENANCE
- TRAINING

- HIGH
- MEDIUM
- LOW

DESCRIPTION:
PREVENT OR REDUCE THE DISCHARGE OF POLLUTANTS TO STORM WATER FROM CONCRETE WASTE BY CONDUCTING WASHOUT OFF-SITE, PERFORMING ON-SITE WASHOUT IN A DESIGNATED AREA, AND TRAINING EMPLOYEES AND SUBCONTRACTORS.

APPLICATIONS:
THIS TECHNIQUE IS APPLICABLE TO ALL TYPES OF SITES.

INSTALLATION/APPLICATION CRITERIA:

- STORE DRY AND WET MATERIALS UNDER COVER, AWAY FROM DRAINAGE AREAS.
- AVOID MIXING EXCESS AMOUNTS OF FRESH CONCRETE OR CEMENT ON-SITE.
- PERFORM WASHOUT OF CONCRETE TRUCKS OFF-SITE OR IN DESIGNATED AREAS ONLY.
- DO NOT WASH OUT CONCRETE TRUCKS INTO STORM DRAINS, OPEN DITCHES, STREETS, OR STREAMS.
- DO NOT ALLOW EXCESS CONCRETE TO BE DUMPED ON-SITE, EXCEPT IN DESIGNATED AREAS.
- WHEN WASHING CONCRETE TO REMOVE FINE PARTICLES AND EXPOSE THE AGGREGATE, AVOID CREATING RUNOFF BY DRAINING THE WATER WITHIN A BERMED OR LEVEL AREA (SEE EARTH BERM BARRIER INFORMATION SHEET 1).
- TRAIN EMPLOYEES AND SUBCONTRACTORS IN PROPER CONCRETE WASTE MANAGEMENT.

LIMITATIONS:

- OFF-SITE WASHOUT OF CONCRETE WASTES MAY NOT ALWAYS BE POSSIBLE.

MAINTENANCE:

- INSPECT SUBCONTRACTORS TO ENSURE THAT CONCRETE WASTES ARE BEING PROPERLY MANAGED.
- IF USING A TEMPORARY PIT, DISPOSE HARDENED CONCRETE ON A REGULAR BASIS.

CONCRETE WASTE MANAGEMENT (A3)

SCALE: N.T.S.

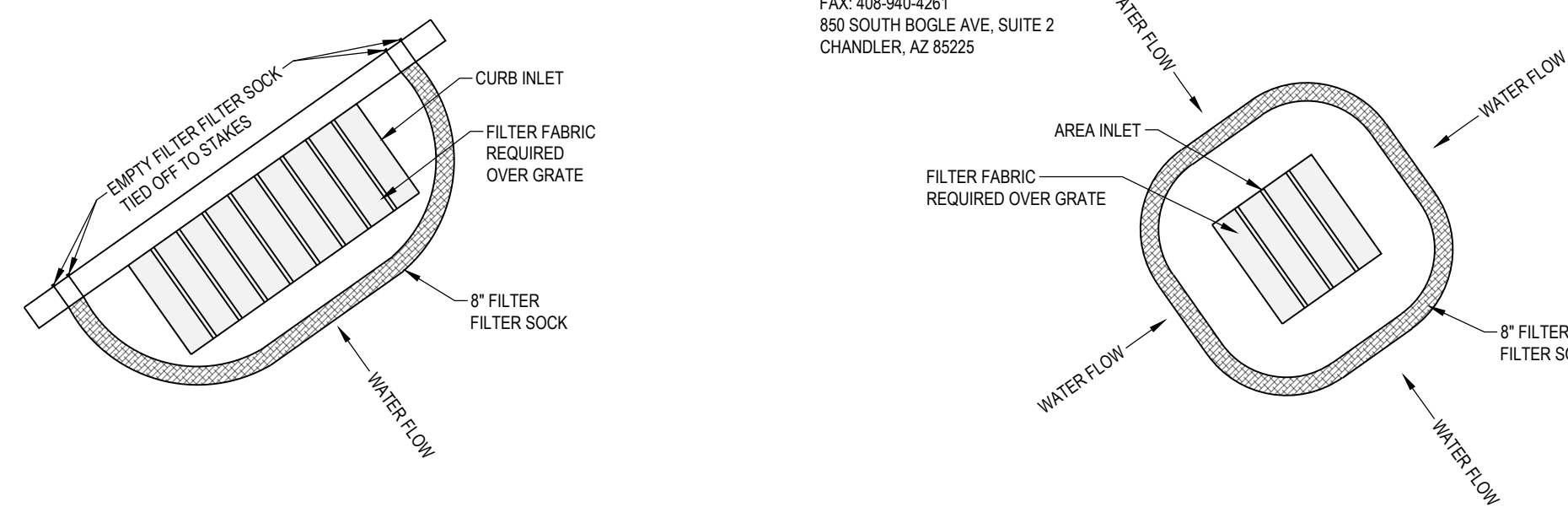

SEDIMENT BARRIER / FILTER SOCK PROTECTION (A1)

SCALE: N.T.S.

© REPLENISH

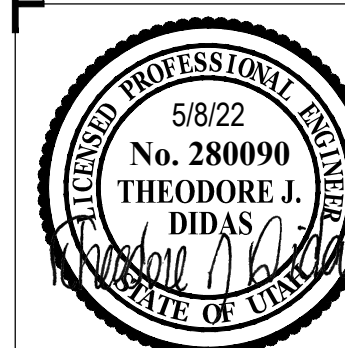

REV	DATE	DESCRIPTION

PROJECT NO: 18381.L
DRAWN BY: EBL
CHECKED BY: TJD
DATE: 2/27/23

MISCELLANEOUS DETAILS

C5.03

C:\Users\ELUCHEHC-1\MCN\Projects\Local\Temp\KCP\p0101_10972\18381.L_DETALS.dwg, Engine May 08, 2023 - 6:22am