

Ruland Rd

Ruland Rd, Melville, NY 11747

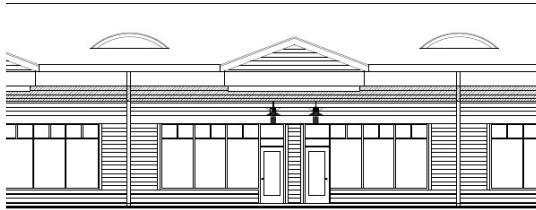

ELEVATION - 25 feet to ridge



ELEVATION - ALTERNATE 1



Bruce Pollack

First Development Corp.

1328 Motor Pky, Hauppauge, NY 11749

bp@fdcrealty.com

(631) 234-3200 Ext: 104: (516) 382-2220 Mobile

Ruland Rd

\$50.00 /SF/YR

New construction underway for two buildings totaling nearly 12,000sf of retail & restaurants. One 2,000sf freestanding building is ideal for a tenant that wants its own identity. Located at the intersection of the Melville office park, the Route 110 retail corridor, 900,000sf+ of new industrial space, and hundreds of multi-family units. Serving Melville, Farmingdale, Dix Hills, Plainview, and Old Bethpage....

- Approved Drive-Thru
- 2 Freestanding buildings
- Near major employers, retail, residential, industrial, Rt-110, Northern State Pkwy, and the LIE
- Ample parking

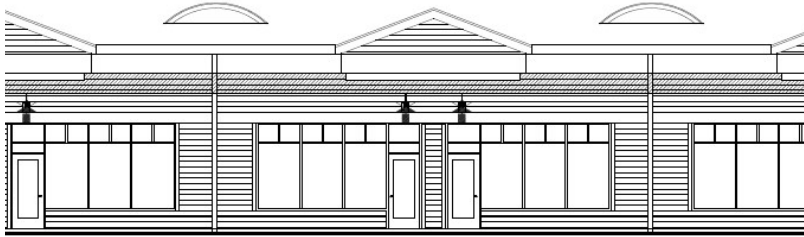
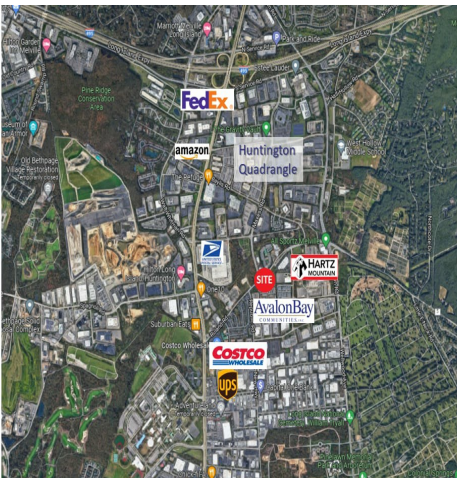
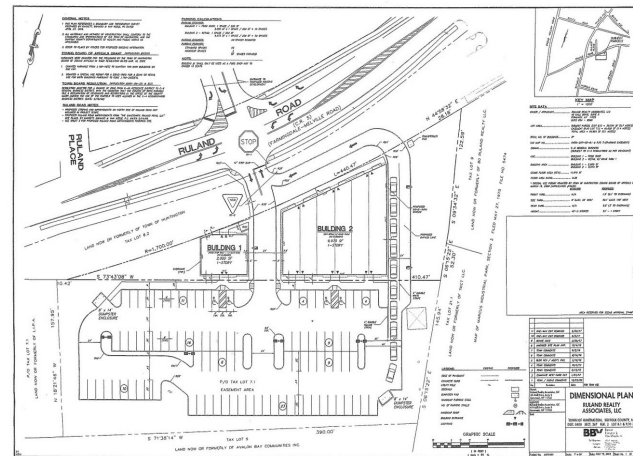

TH) ELEVATION - 25 feet to ridge



TH) ELEVATION - ALTERNATE 1

Rental Rate:	\$50.00 /SF/YR
Property Type:	Retail
Property Subtype:	Storefront
Gross Leasable Area:	12,000 SF
Construction Status:	Proposed
Walk Score ®:	21 (Car-Dependent)
Rental Rate Mo:	\$4.17 /SF/MO

1

1st Floor

Space Available	2,000 SF
Rental Rate	\$50.00 /SF/YR
Date Available	September 01, 2025
Service Type	Modified Gross
Space Type	New
Space Use	Retail
Lease Term	Negotiable

Free standing building. No drive thru.

2

1st Floor

Space Available	10,000 SF
Rental Rate	\$50.00 /SF/YR
Date Available	September 01, 2025
Service Type	Modified Gross
Space Type	New
Space Use	Retail
Lease Term	Negotiable

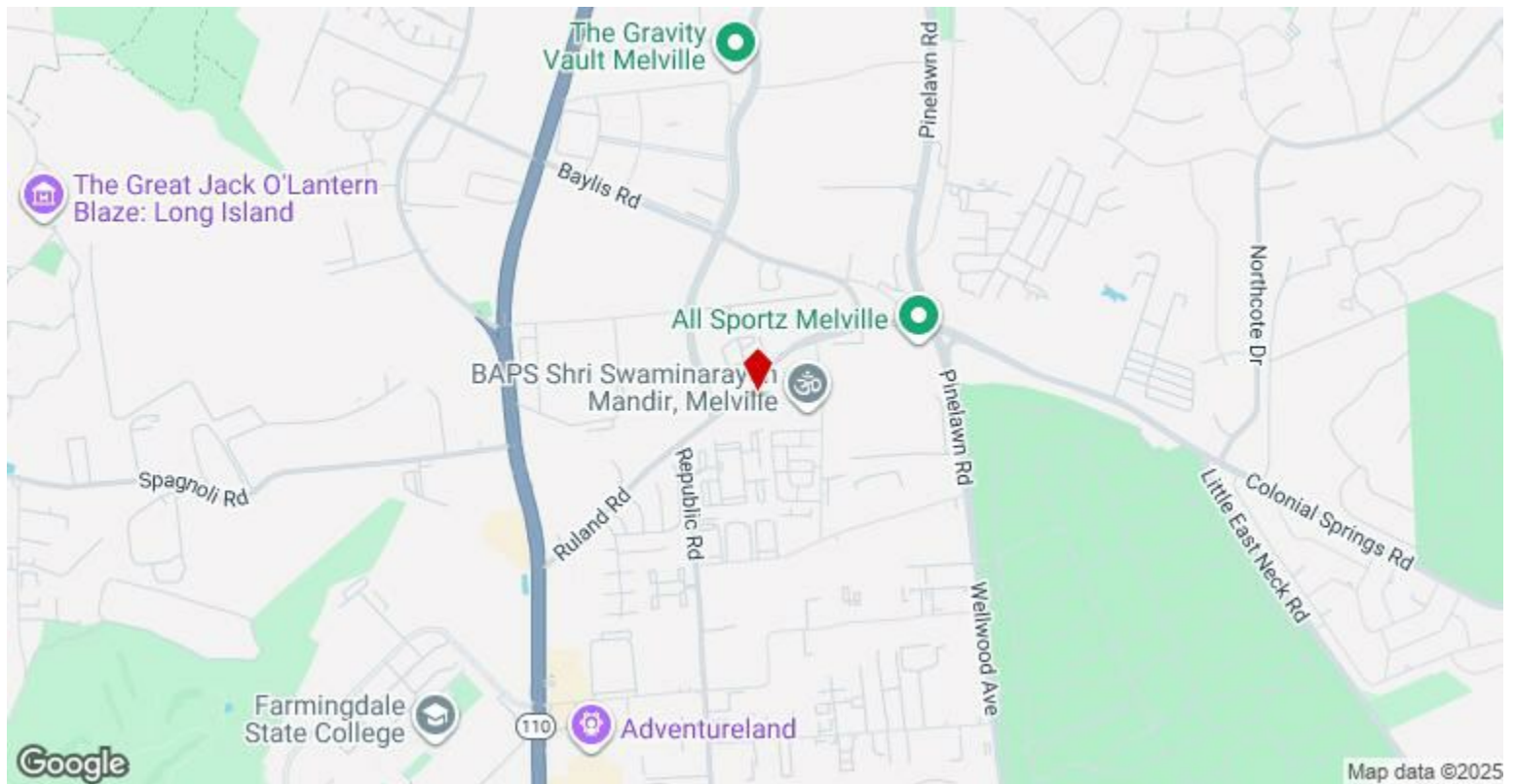

Ruland Rd, Melville, NY 11747

New construction underway for two buildings totaling nearly 12,000sf of retail & restaurants. One 2,000sf freestanding building is ideal for a tenant that wants its own identity. Located at the intersection of the Melville office park, the Route 110 retail corridor, 900,000sf+ of new industrial space, and hundreds of multi-family units. Serving Melville, Farmingdale, Dix Hills, Plainview, and Old Bethpage. Please call Bruce Pollack at (516) 382-2220 for additional information.

Property Photos

