



# Hwy 395 & Sycamore St

Victorville, California 92392

## Property Highlights

- ASKING: \$1,750,000
- SIZE: ± 17.52 Acres
- APN: 3071-341-09,10
- ZONING: Single Family Residential (R-1) , Neighborhood Service (C-1)

## Property Description

- Corner lot on a major thoroughfare
- Dual zoning allows for market driven development
- Located within proximity of hundreds of recently completed homes
- Thriving community with abundant resources and amenities

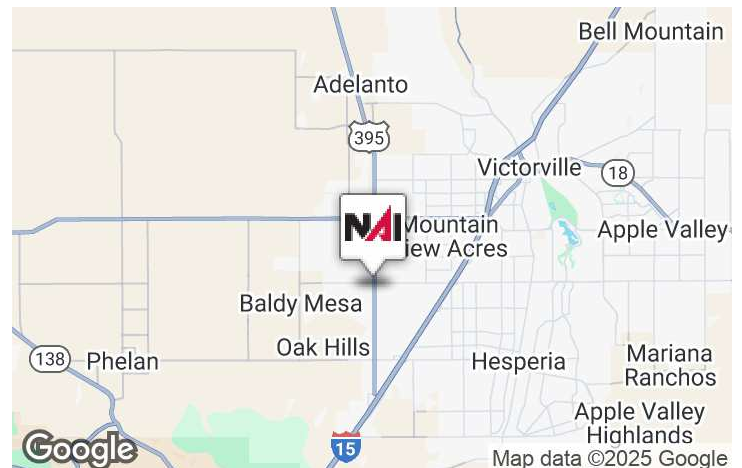

## For More Information

### Mehdi Mostaedi, ALC

O: 760 780 4210  
mmostaedi@naicapital.com | CalDRE #01392527

### Jonathan Pollak

O: 760 780 4217  
jpollak@naicapital.com | CalDRE #02106603

For Sale  
± 17.52 Acres

THIS MAP IS FOR THE PURPOSE  
OF AD VALOREM TAXATION ONLY.



S. 1/2, N.E. 1/4, Fract'l Sec. 4, T.4N., R.5W., S.B.M.

City of Victorville 3071 - 34  
Tax Rate Area  
12103

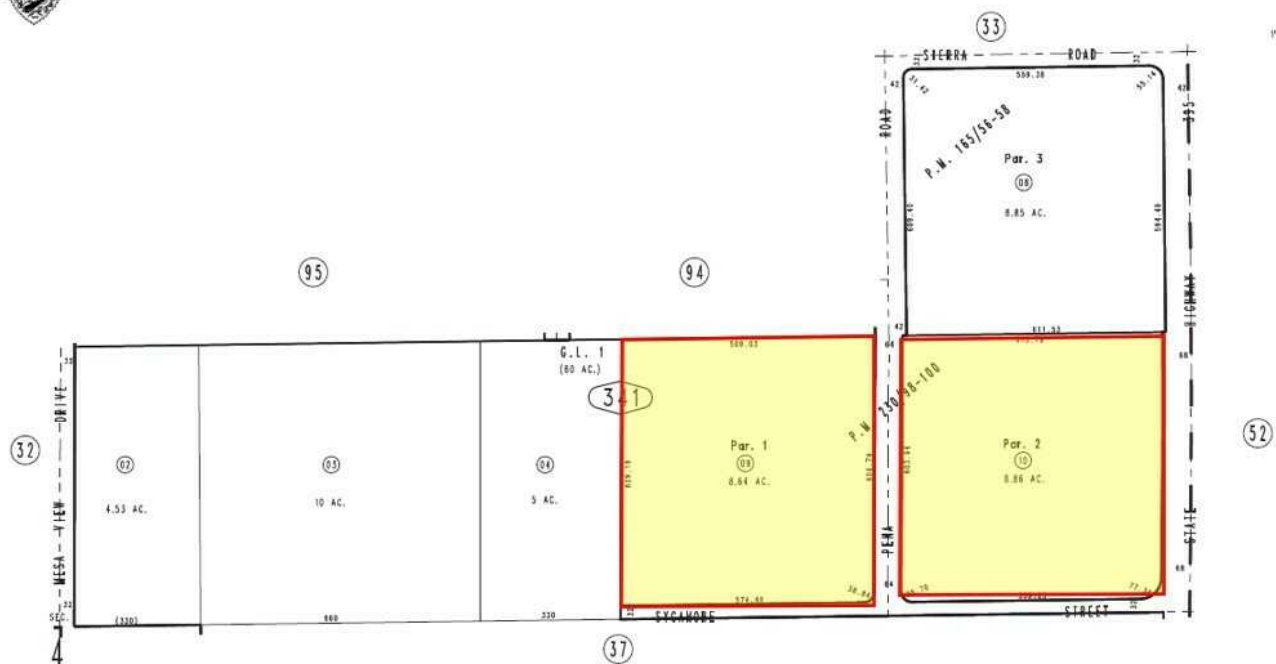

OCT. 1991

Parcel Map No. 18661, P.M. 230/98-100  
Pin. Parcel Map No. 13087, P.M. 165/56-58

Assessor's Map  
Book 3071 Page 34  
San Bernardino County

REVISED  
05/17/97 RU  
01/08/99 TT  
03/23/99 LH