

# Newberry Square

CBRE

11,083± SF | Available For Lease



1200 NW 76th Blvd, Gainesville, FL 32606



# Property Information

Situated in a prominent retail corridor, this location offers convenient access from I-75 and is just half a mile away from the county's only regional mall.

Property	1200 NW 76th Blvd, Gainesville, FL 32606
Available (SF)	12,133± SF
Total (SF)	180,524± SF
Anchors	Publix, Floor & Decor and Dollar Tree

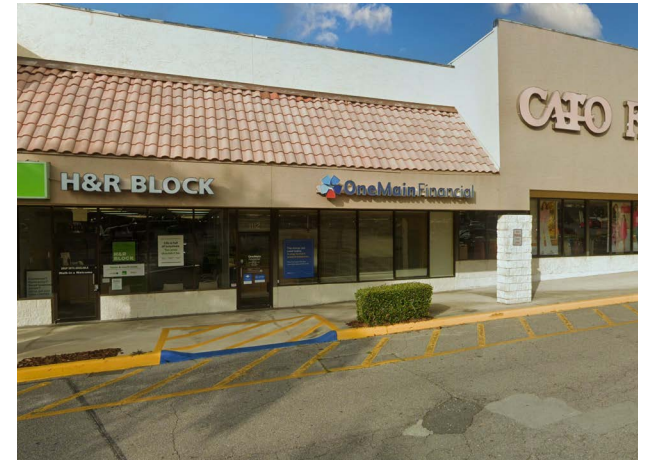

# Site Plan



Space	Tenant	SF
0100	Floor & Decor	84,146
0001	Pirate's Grill	1,050
0002	Coast Dental	1,715
0003	Mattress By Appointment	1,400
0004	Available (Restaurant)	1,400
0005	Janssen R&D	1,732
0007	Archer Beauty	6,685
0009	Available	1,750
0010C	Cell Xchange	1,050
0010B	H&R Block	1,050
009A	OneMain Financial	1,750
0012	CATO	5,600

Space	Tenant	SF
0014	Available (Fitness Space)	4,200
0015	Pinspiration	2,800
0016	Available	2,563
0016A	Amanda Campbell Agency	905
0017	Available (Salon)	1,170
0018	Happy Nails	1,220
0020	Hallmark	5,118
0021	Hallmark	1,400
0101	Publix	39,795
0102	Dollar Tree	10,450
0025	Lendmark Financial	1,575



[illegible]



# Area Demographics

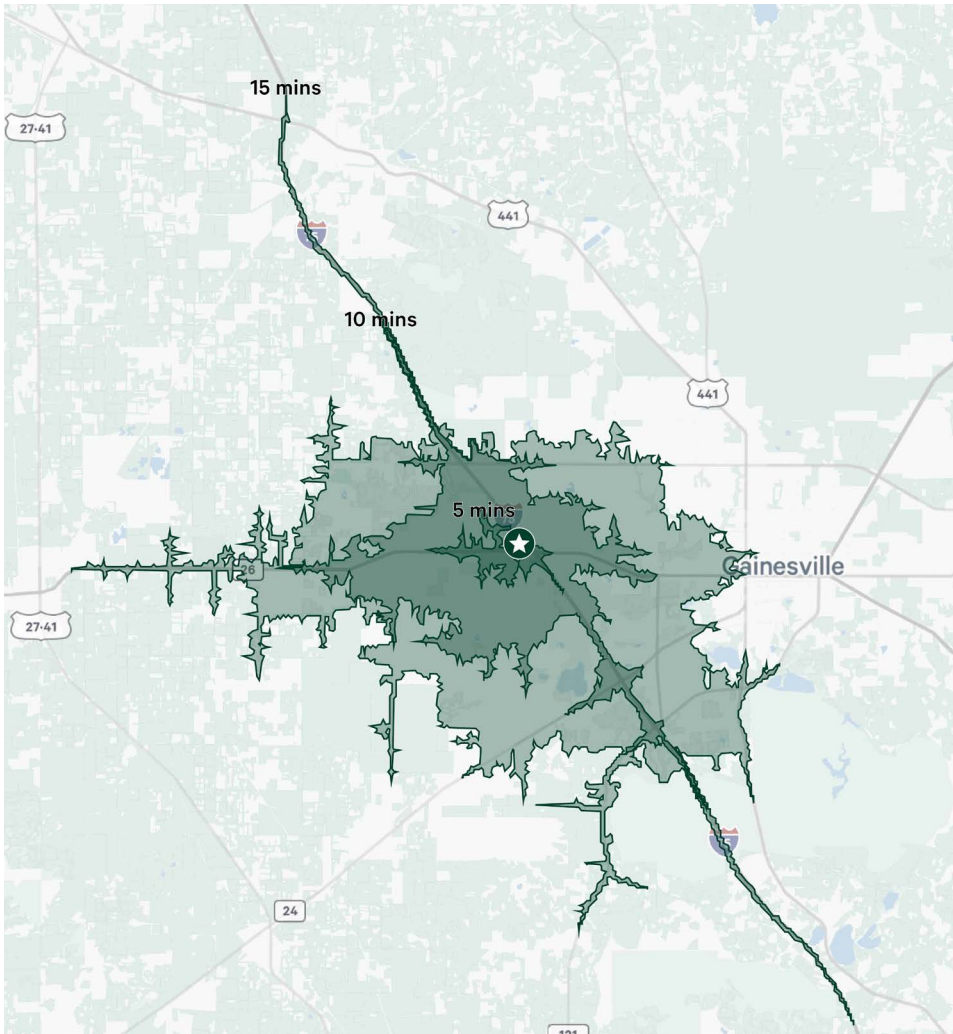

	5 Minutes	10 Minutes	15 Minutes
2024 Population	11,611	58,055	153,518
2029 Population	11,636	59,717	157,352
2024-2029 Annual Population Growth Rate	0.04%	0.57%	0.49%
2024 Population	11,611	58,055	153,518
2024 Daytime Population	11,197	57,258	150,563
2024 Households	4,594	23,422	62,952
2029 Households	4,619	24,224	65,015
2024 Average Household Income	\$80,310	\$109,009	\$98,428
2029 Average Household Income	\$94,891	\$128,976	\$115,753
2024 Median Household Income	\$56,733	\$82,268	\$66,434
2029 Median Household Income	\$74,087	\$101,910	\$84,012
2024 Median Age	34	35	30
Bachelor`s Degree	2,006	10,455	25,863
Graduate or Professional Degree	1,721	11,350	28,595
2024 Median Value of Owner Occ. Housing Units	\$341,268	\$382,881	\$371,962
2024 Average Value of Owner Occ. Housing Units	\$374,892	\$414,536	\$404,842





# Newberry Square

Jason  
Hurst

Senior Associate  
+1 904 596 2940  
[jason.hurst@cbre.com](mailto:jason.hurst@cbre.com)

Damaris  
Arroyo

Associate  
+1 904 596 2952  
[damaris.arroyo@cbre.com](mailto:damaris.arroyo@cbre.com)

**CBRE**

© 2024 CBRE, Inc. All rights reserved. This information has been obtained from sources believed reliable, but has not been verified for accuracy or completeness. You should conduct a careful, independent investigation of the property and verify all information. Any reliance on this information is solely at your own risk. CBRE and the CBRE logo are service marks of CBRE, Inc. All other marks displayed on this document are the property of their respective owners, and the use of such logos does not imply any affiliation with or endorsement of CBRE. Photos herein are the property of their respective owners. Use of these images without the express written consent of the owner is prohibited.