

POTENTIAL SITE OUTLINED

PLAT OF SURVEY

1312 N. NORMAN AVENUE
 PARK RIDGE, ILLINOIS 60064
 JON P. TICE
 REGISTERED ILLINOIS LAND SURVEYOR
 TICE SURVEY CO
 PHONE 823-5947

PARCEL A: Lot 1 to subdivision of the northwest quarter of one fourth, block 100 feet of the south 530 feet, as measured on the south and east line thereof, of the southeast quarter of section 26, Township 42 North, Range 11 East of the Third Principal Meridian, (excepting from said lot 1 that part taken for road purposes), in Cook County, Illinois.

4.15.0

The north 160 feet of the south 530 feet, as measured on the east line thereof, (except the west 200 feet thereof) and except the east 500 feet thereof, as measured on the south line thereof, of the east half of the southeast quarter of section 26, Township 42 North, Range 11 East of the Third Principal Meridian, in Cook County, Illinois.

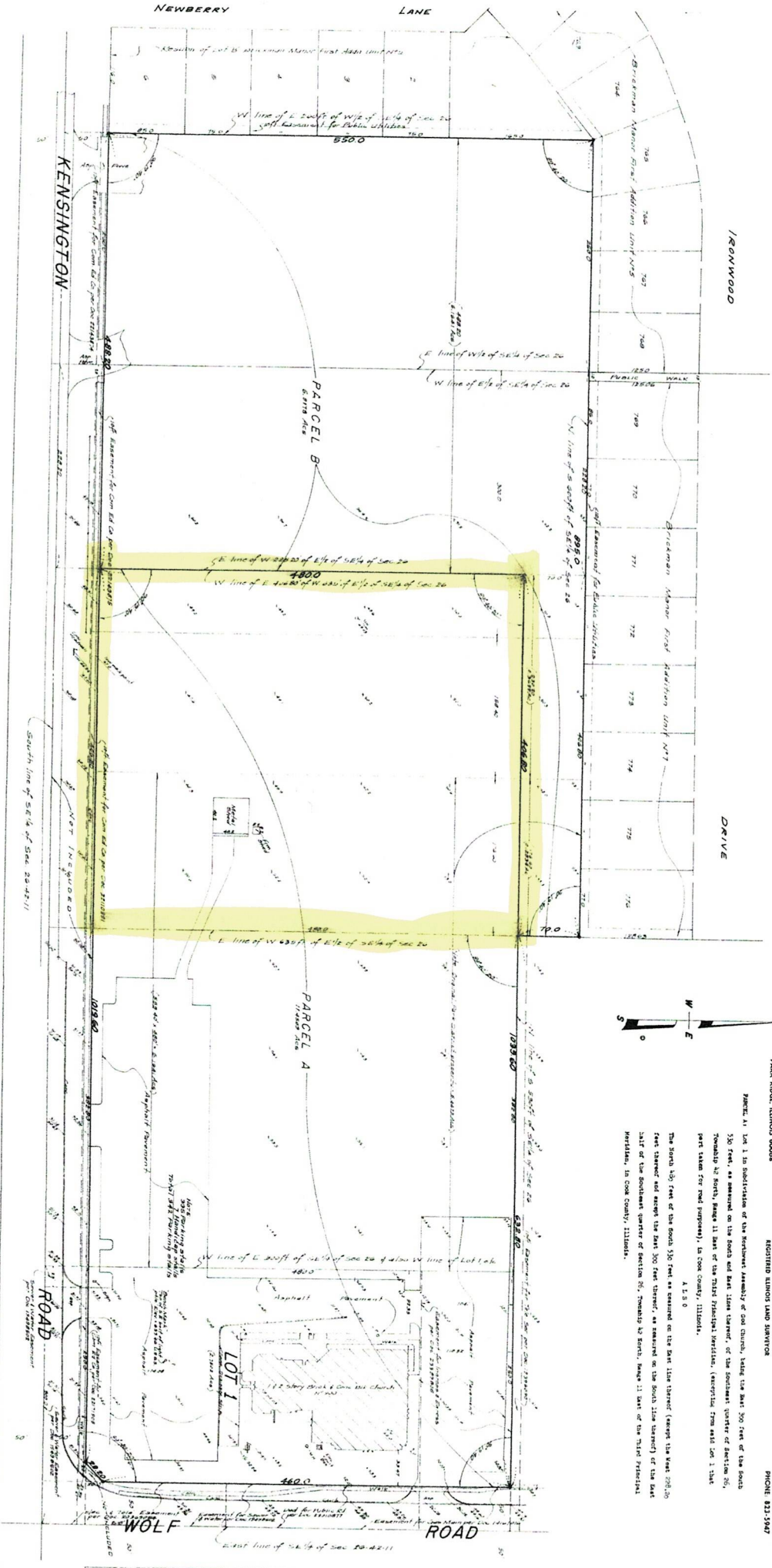

Distances are marked in feet and decimal parts thereof.

Order No. 2022-1-A

Scale 1 inch = 50 feet

Date: Wednesday, 11/22/2022

Owner:

Ordered by: *Stalder, Landscaping, Callahan, & Co.*

NOTE: All 500.00 to all questions shown above to obtain U.S.G.S. Satellite Datum. (6870)

Height: All heights are approximate only due to tide and new cover.

Miscellaneous, details and other utility lines shown on this plat are not shown on this plat and are shown here to illustrate the same and for approximate location data.

State of Illinois)
 I, JON P. TICE, a Reg. Ill. Land Surveyor, do hereby certify that I have located the building on the above property.

Jon P. Tice
 Reg. Ill. Land Surveyor

Compare all points herein building by same and shall to each or abstract for building verification. Surveyor's name and license number shall be shown on all copies of this plat.

9-11-160 Address: 1312 N. Norman Avenue, Park Ridge, IL 60064
 708-823-5947
 1320 N. Algonquin Avenue, Addison, IL 60101

State of Illinois)
 I, JON P. TICE, a Reg. Ill. Land Surveyor, do hereby certify that I have located the building on the above property and that the plat herein contained is a correct representation of said survey conducted in my presence.

Jon P. Tice
 Reg. Ill. Land Surveyor No. 703

STATE OF ILLINOIS)
 I, TICE SURVEY CO, do hereby certify that this plat is a correct representation of the survey shown on this plat and that the same was conducted in my presence.

TICE SURVEY CO
 9-11-160 Address: 1312 N. Norman Avenue, Park Ridge, IL 60064
 708-823-5947
 1320 N. Algonquin Avenue, Addison, IL 60101

NOTE: This plat of survey is not intended to be used as a deed or conveyance of any land or interest therein.