



Houston Health Department

Bureau of Laboratory Services
 2250 Holcombe Blvd
 Houston, TX 77030
 832-393-3900



Laboratory Report - Lead (Pb) in Soil

Client:	GCHD-Air & Water Pollution Services 9850-D Emmett F. Lowry Expy Texas City, TX, 77591 409-938-2229	Case Number:	23-011
Matrix:	Soil	Grant/Program:	
Method:	EPA 200.2/7000B	Classification:	
MRL:	20 ug/g	Collector/License:	J. Thickitt / 2071110
		Collection Date/Time:	03/16/2023 00:00
		Received Date/Time:	03/17/2023 09:16 By: FJ
		Digested Date:	03/21/2023 By: JH
		Analysis Date:	03/21/2023 By: JH

NOTES: The results below apply to the sample(s) as received. Laboratory results meet quality control standards. These samples have not been corrected for laboratory blanks. This report cannot be reproduced, except in full.

Sample ID	Client Sample ID	Bare or Covered	Result	Units	Remarks
230317002.01	23-011-C4	Bare	230	ug/g	Playground
230317002.02	23-011-A4	Bare	1400	ug/g	Yard Composite
230317002.03	23-011-A5	Bare	5300	ug/g	Building A - Dripline
230317002.04	23-011-B7	Bare	770	ug/g	Building B - Walkway
230317002.05	23-011-B8	Bare	7900	ug/g	Building B - Dripline

Additional Comments:



Approving Supervisor: Huan Nguyen

Signature: 

Approval Date: 03/27/2023



Houston Health Department

Bureau of Laboratory Services
 2250 Holcombe Blvd
 Houston, TX 77030
 832-393-3900



Laboratory Report - Lead (Pb) in wipes

Client:	GCHD-Air & Water Pollution Services 9850-D Emmett F. Lowry Expy Texas City, TX, 77591 409-938-2229	Case Number:	23-011	
Matrix:	Dust Wipes	Grant/Program:		
Classification:		Collector/License:	J. Thickitt / 2071110	
		Method:	40 CFR Part 50 Appx G(modified)/EPA 7000B	
		MRL:	10 ug/wipe	
		Collection Date:	03/16/2023	
		Received Date:	03/17/2023	By: FJ
		Digestion Date:	03/20/2023	By: JH
		Analysis Date:	03/20/2023	By: JH

NOTES: The results below apply to the sample(s) as received. Total Surface Area Sampled is provided by client; this information can affect the validity of results. Laboratory results meet quality control standards. The sample results have not been corrected for blanks. This report cannot be reproduced, except in full.

Sample ID	Client Sample ID	Location Sampled	Component Sampled	Dimensions of Surface Sampled	Total Surface Area Sampled (ft ²)	Result	Units
230317004.01	23-011-B4		Field Blank			< 10	ug/wipe
230317004.02	23-011-B5	Back Door	Floor		1.0	160	ug/ft2
230317004.03	23-011-B6	Front Door	Floor		1.0	120	ug/ft2

Additional Comments:



Approving Supervisor: Huan Nguyen

Signature: 

Approval Date: 03/22/2023

Laboratory Chain of Custody
Soil, Paint Chips or Other Samples Testing

2023 MAR 17 AM 9:14

Galveston County Health District

Client Address: Environmental Health Services

P.O. Box 939

Case Number: ~~28-011-23-00~~ ~~23-011~~ 23-011
 La Marque, TX 77568

Risk Assessment

Clearance

EBL ✓

Grant /Program: N/A

Sampling Date: 3/16/2023

Sample Type: Composite

Sample(s) Collected By: Jennifer Thickitt

License # 2071110

Analysis Requested: Pb in soil

Test Method (Modified): EPA 200.2 / 7000B

MRL: 20ug/g



Pb

Test Method (Modified): _____

MRL: _____



Sample Number (Field)	Sample Number (Lab)	Bare Or Covered	Remarks
23-011-C4	Soil 230317002.01	Bare	Playground / Composite
23-011-A4	Soil 230317002.02	Bare	Yard / Composite
23-011-A5	Soil 230317002.03	Bare	A Dripline / Composite
23-011-B7	Soil 230317002.04	Bare	B Walkway / Composite
23-011-B8	Soil 230317002.05	Bare	B Dripline / Composite

Total number of samples on this page: 5

Additional Information: _____

FOR LABORATORY USE ONLY

Date Received: 3-17-23

By: [Signature]

Title: Chemist

Laboratory Chain of Custody
Soil, Paint Chips or Other Samples Testing
 Galveston County Health District

2023 MAR 17 AM 9:13

Client Address Environmental Health Services
P.O. Box 939

AT 3/17/23
 Case Number: ~~23-CH~~ 23-011 La Marque, TX 77568

Risk Assessment

Clearance

EBL ✓

Grant /Program: N/A

Sampling Date: 3/16/2023 Sample Type: Grab

Sample(s) Collected By: Jennifer Thickett License # 2071110

Analysis Requested: Pb in soil Test Method (Modified): EPA 200.2 / 7000B MRL: 20ug/g

Pb Test Method (Modified): _____ MRL: _____

Sample Number (Field)	Sample Number (Lab)	Bare Or Covered	Remarks
<u>23-011-D1</u>	<small>Solid</small> <u>230317003.01</u>	<u>N/A</u>	<u>Nido Milk Powder</u>

Total number of samples on this page: 1

Additional Information: _____

FOR LABORATORY USE ONLY

Date Received: 3-17-23

By: 

Title: Chemist

Laboratory Chain of Custody / Lead Test Report

Client Address: Galveston County Health District
 Environmental Health Services
 P.O. Box 939
 La Marque, TX 77568

Case Number: 23-011 **Risk Assessment** **Clearance**

Grant /Program: N/A



Sampling Date: 3/16/2023 **Sample Type:** Grab

Sample Collected By: Jennifer Thickitt **License #** 2071110

Analysis Requested: Pb in Soil **Test Method (Modified):** ~~EPA 3050B/7000B~~ **MRL:** 0.5µg/g
EPA 7421/3050B Modified HN 3/24/23
Pb in paint **Test Method (Modified):** _____ **MRL:** _____

Remarks: Laboratory results meet quality control standards. This test is not covered under AIHA-LAP, LLC accreditation.

Sample Number (Field)	Sample Number (Lab)	Bare or Covered	Lab Result	Unit	Remarks
23-011-D1	230317003.01	N/A	< 0.5	ug/g	Nido milk powder

Total number of samples on this page: 1

Additional Lab information: _____

FOR LABORATORY USE ONLY

Date Received: _____ **By:** _____ **Title:** Chemist

Date Digested: 3/20/2023 **By:** J. Pham **Title:** Chemist

Date Analyzed: 3/21/2023 **By:** J. Pham **Title:** Chemist

Analyses performed by: J. Pham

Date Reported: 3/24/2023 **Supervisor (Print):** Huan Nguyen

Supervisor's Signature: _____

2023 MAR 17 AM 9:14

Laboratory Chain of Custody
Wipe Samples Testing

Galveston County Health District

Client Address: Environmental Health Services
 P.O. Box 939
 La Marque, TX 77568

Case Number: 23-011 Risk Assessment Clearance **EBL** ✓

Grant /Program: N/A

Sampling Date: 3/16/2023 Sample Type: Wipe

Sample(s) Collected By: Jennifer Thickitt License # 2071110

Analysis Requested: Pb in wipe Test Method (Modified): 40CFR Part 50 App.G/EPA 7000B MRL: 10ug/wipe

Sample Number (Field)	Sample Number (Lab)	Location Sampled	Component Sampled	Dimensions of Surface Sampled	Total Surface Area Sampled
23-011-B4	Dust Wipes 230317004.01	Blank	Blank		
23-011-B5	Dust Wipes 230317004.02	Back Door	Floor	1A x 1A	1A ²
23-011-B6	Dust Wipes 230317004.03	Front Door	Floor	1A x 1A	1A ²

Total number of samples on this page: 3

I certify the wipes used to collect these samples conform to the specifications of ASTM E 1792.

By: [Signature] Date: 3/16/2023

FOR LABORATORY USE ONLY

Date Received: 3-17-23 By: [Signature] Title: Chemist

CITY OF HOUSTON

Lab Date/Time Stamp

Field No: 23-011-C3

Inorganic Lab Chain of Custody Form

17 AM 9:35

Houston Health Department
Bureau of Laboratory Services
2250 Holcombe Blvd.
Houston, TX 77030
832-393-3900

3-17-23
9:35 AM
B
3-17-23

Submitter: Galveston County Health District

Matrix: Drinking Water

Address: 9850 Emmett F Lowry Expy, Texas City 77591

Phone Number: 409-938-2249

Email address: jthickitt@gchd.org

Sampled By: Jennifer Thickitt

Date Sampled: 3/16/2023 Time Sampled: 9:32 AM (circle one)

Site Address: NA Site ID/Permit#: 23-011

Sample Description: Drinking water from office water fountain

Customer acknowledges that Copper in drinking water is NOT NELAP certified, but that Copper in non-potable water is NELAP certified. Customer still requires analysis.

Relinquished by: [Signature] Received By: [Signature] Date: 3-17-23

Request for Analysis: (Circle all requested parameters)

<u>1 - Pb (Lead)</u>	2 - Cu (Copper)
----------------------	-----------------

Lab Use Only:

On ice: <u>Yes</u> / No	pH < 2: Yes / No	Additional Information: _____
Sample Temperature: <u>10.8</u> °C	Acid ID# _____	
Corrected Temperature: <u>10.7</u> °C	Thermometer ID <u>62</u>	

CITY OF HOUSTON

Lab Date/Time Stamp

Field No: 23-011-C2

Inorganic Lab Chain of Custody Form

2023 MAR 17 AM 9:35

Houston Health Department
Bureau of Laboratory Services
2250 Holcombe Blvd.
Houston, TX 77030
832-393-3900

Submitter: Galveston County Health District

Matrix: Drinking Water

Address: 9850 Emmett F Lowry Expy, Texas City 77591

Phone Number: 409-938-2249

Email address: jthickitt@gchd.org

Sampled By: Jennifer Thickitt

Date Sampled: 3/16/2023 Time Sampled: 9:29 AM (circle one)

Site Address: NA Site ID/Permit#: 23-011

Sample Description: Drinking water from office water fountain

Customer acknowledges that Copper in drinking water is NOT NELAP certified, but that Copper in non-potable water is NELAP certified. Customer still requires analysis.

Relinquished by: [Signature]

Received By: [Signature]

Date: 3-17-23

Request for Analysis: (Circle all requested parameters)

<u>1 - Pb (Lead)</u>	2 - Cu (Copper)
----------------------	-----------------

Lab Use Only:

On ice <u>Yes</u> / No	pH < 2: Yes / No	Additional Information: _____
Sample Temperature: <u>10.8</u> °C	Acid ID# _____	
Corrected Temperature: <u>10.7</u> °C	Thermometer ID <u>62</u>	

CITY OF HOUSTON

Lab Date/Time Stamp

Field No: 23-011-C1

Inorganic Lab Chain of Custody Form

2023 MAR 17 AM 9:35

Houston Health Department
Bureau of Laboratory Services
2250 Holcombe Blvd.
Houston, TX 77030
832-393-3900

Submitter: Galveston County Health District

Matrix: Drinking Water

Address: 9850 Emmett F Lowry Expy, Texas City 77591

Phone Number: 409-938-2249

Email address: jthickitt@gchd.org

Sampled By: Jennifer Thickitt

Date Sampled: 3/16/2023 Time Sampled: 9:27 AM (circle one)

Site Address: NA Site ID/Permit#: 23-011

Sample Description: Drinking water from office water fountain

Customer acknowledges that Copper in drinking water is NOT NELAP certified, but that Copper in non-potable water is NELAP certified. Customer still requires analysis.

Relinquished by: [Signature] Received By: [Signature] Date: 3-17-23

Request for Analysis: (Circle all requested parameters)

<u>1 - Pb (Lead)</u>	2 - Cu (Copper)
----------------------	-----------------

Lab Use Only:

On ice: <u>Yes</u> / No	pH < 2: Yes / No	Additional Information: _____
Sample Temperature: <u>10.8</u> °C	Acid ID# _____	
Corrected Temperature: <u>10.7</u> °C	Thermometer ID <u>62</u>	

CITY OF HOUSTON

Lab Date/Time Stamp

Field No: 23-011-83

Inorganic Lab Chain of Custody Form

2023 MAR 17 AM 9:35

Houston Health Department
Bureau of Laboratory Services
2250 Holcombe Blvd.
Houston, TX 77030
832-393-3900

Submitter: Galveston County Health District

Matrix: Drinking Water

Address: 9850 Emmett F Lowry Expy, Texas City 77591

Phone Number: 409-938-2249

Email address: jthickitt@gchd.org

Sampled By: Jennifer Thickitt

Date Sampled: 3/16/2023 Time Sampled: 9:40 AM PM (circle one)

Site Address: NA Site ID/Permit#: 23-011

Sample Description: Drinking water from kitchen tap

Customer acknowledges that Copper in drinking water is NOT NELAP certified, but that Copper in non-potable water is NELAP certified. Customer still requires analysis.

Relinquished by: [Signature]

Received By: [Signature]

Date: 3-17-23

Request for Analysis: (Circle all requested parameters)

<u>1 - Pb (Lead)</u>	2 - Cu (Copper)
----------------------	-----------------

Lab Use Only:

On ice: <input checked="" type="radio"/> Yes / No	pH < 2: Yes / No	Additional Information: _____
Sample Temperature: <u>10.8</u> °C	Acid ID# _____	
Corrected Temperature: <u>10.7</u> °C	Thermometer ID <u>62</u>	

CITY OF HOUSTON

Lab Date/Time Stamp

Field No: 23-011-B2

Inorganic Lab Chain of Custody Form

2023 MAR 17 AM 9:35

Houston Health Department
Bureau of Laboratory Services
2250 Holcombe Blvd.
Houston, TX 77030
832-393-3900

Submitter: Galveston County Health District

Matrix: Drinking Water

Address: 9850 Emmett F Lowry Expy, Texas City 77591

Phone Number: 409-938-2249

Email address: jthickitt@gchd.org

Sampled By: Jennifer Thickitt

Date Sampled: 3/16/2023 Time Sampled: 9:36 AM/PM (circle one)

Site Address: NA Site ID/Permit#: 23-011

Sample Description: Drinking water from kitchen tap

Customer acknowledges that Copper in drinking water is NOT NELAP certified, but that Copper in non-potable water is NELAP certified. Customer still requires analysis.

Relinquished by: [Signature]

Received By: [Signature]

Date: 3-17-23

Request for Analysis: (Circle all requested parameters)

1 - Pb (Lead)

2 - Cu (Copper)

Lab Use Only:

On ice: Yes / No pH < 2: Yes / No

Additional Information: _____

Sample Temperature: 10.8 °C

Acid ID# _____

Corrected Temperature: 10.7 °C

Thermometer ID 62

CITY OF HOUSTON

Lab Date/Time Stamp

Field No: 23-011-β1

Inorganic Lab Chain of Custody Form

2023 MAR 17 AM 9:35

Houston Health Department
Bureau of Laboratory Services
2250 Holcombe Blvd.
Houston, TX 77030
832-393-3900

Submitter: Galveston County Health District

Matrix: Drinking Water

Address: 9850 Emmett F Lowry Expy, Texas City 77591

Phone Number: 409-938-2249

Email address: jthickitt@gchd.org

Sampled By: Jennifer Thickitt

Date Sampled: 3/16/2023 Time Sampled: 9:35 AM/PM (circle one)

Site Address: NA Site ID/Permit#: 23-011

Sample Description: Drinking water from kitchen tap

Customer acknowledges that Copper in drinking water is NOT NELAP certified, but that Copper in non-potable water is NELAP certified. Customer still requires analysis.

Relinquished by: [Signature] Received By: [Signature] Date: 3-17-23

Request for Analysis: (Circle all requested parameters)

<u>1 - Pb (Lead)</u>	<u>2 - Cu (Copper)</u>
----------------------	------------------------

Lab Use Only:

On <u>ice</u> : Yes / No	pH < 2: Yes / No	Additional Information: _____
Sample Temperature: <u>10.8</u> °C	Acid ID# _____	
Corrected Temperature: <u>10.7</u> °C	Thermometer ID <u>62</u>	

CITY OF HOUSTON

Lab Date/Time Stamp

Field No: 23-011-13

Inorganic Lab Chain of Custody Form **2023 MAR 17 AM 9:35**

Houston Health Department
Bureau of Laboratory Services
2250 Holcombe Blvd.
Houston, TX 77030
832-393-3900

Submitter: Galveston County Health District

Matrix: Drinking Water

Address: 9850 Emmett F Lowry Expy, Texas City 77591

Phone Number: 409-938-2249

Email address: jthickitt@gchd.org

Sampled By: Jennifer Thickitt

Date Sampled: 3/16/2023 Time Sampled: 9:25 AM (circle one)

Site Address: NA Site ID/Permit#: 23-011

Sample Description: Drinking water from kitchen tap

Customer acknowledges that Copper in drinking water is NOT NELAP certified, but that Copper in non-potable water is NELAP certified. Customer still requires analysis.

Relinquished by: [Signature]

Received By: [Signature]

Date: 3-17-23

Request for Analysis: (Circle all requested parameters)

<u>1 - Pb (Lead)</u>	<u>2 - Cu (Copper)</u>
----------------------	------------------------

Lab Use Only:

On ice: <u>Yes</u> / No	pH < 2: Yes / No	Additional Information: _____
Sample Temperature: <u>10.8</u> °C	Acid ID# _____	
Corrected Temperature: <u>10.7</u> °C	Thermometer ID <u>602</u>	

CITY OF HOUSTON

Lab Date/Time Stamp

Field No: 23-011-A2

Inorganic Lab Chain of Custody Form 2023 MAR 17 AM 9:35

Houston Health Department
Bureau of Laboratory Services
2250 Holcombe Blvd.
Houston, TX 77030
832-393-3900

Submitter: Galveston County Health District

Matrix: Drinking Water

Address: 9850 Emmett F Lowry Expy, Texas City 77591

Phone Number: 409-938-2249

Email address: jthickitt@gchd.org

Sampled By: Jennifer Thickitt

Date Sampled: 3/16/2023 Time Sampled: 9:22 AM (circle one)

Site Address: NA Site ID/Permit#: 23-011

Sample Description: Drinking water from kitchen tap

Customer acknowledges that Copper in drinking water is NOT NELAP certified, but that Copper in non-potable water is NELAP certified. Customer still requires analysis

Relinquished by: [Signature] Received By: [Signature] Date: 3-17-23

Request for Analysis: (Circle all requested parameters)

<u>1</u> - Pb (Lead)	2 - Cu (Copper)
----------------------	-----------------

Lab Use Only:

On ice: <u>Yes</u> / No	pH < 2: Yes / No	Additional Information: _____
Sample Temperature: <u>10.8</u> °C	Acid ID# _____	
Corrected Temperature: <u>10.7</u> °C	Thermometer ID <u>62</u>	

CITY OF HOUSTON

Lab Date/Time Stamp

Field No: 23-011-A1

Inorganic Lab Chain of Custody Form

2023 MAR 17 AM 9:35

Houston Health Department
Bureau of Laboratory Services
2250 Holcombe Blvd.
Houston, TX 77030
832-393-3900

Submitter: Galveston County Health District

Matrix: Drinking Water

Address: 9850 Emmett F Lowry Expy, Texas City 77591

Phone Number: 409-938-2249

Email address: jthickitt@gchd.org

Sampled By: Jennifer Thickitt

Date Sampled: 3/16/2023 Time Sampled: 9:21 AM/PM (circle one)

Site Address: NA Site ID/Permit#: 23-011

Sample Description: Drinking water from kitchen tap

Customer acknowledges that Copper in drinking water is NOT NELAP certified, but that Copper in non-potable water is NELAP certified. Customer still requires analysis.

Relinquished by: [Signature] Received By: [Signature] Date: 3-17-23

Request for Analysis: (Circle all requested parameters)

<u>1 - Pb (Lead)</u>	2 - Cu (Copper)
----------------------	-----------------

Lab Use Only:

On ice: <u>Yes</u> / No	pH < 2: Yes / No	Additional Information: _____
Sample Temperature: <u>10.8</u> °C	Acid ID# _____	
Corrected Temperature: <u>10.7</u> °C	Thermometer ID <u>62</u>	

Laboratory Chain of Custody Wipe Samples Testing

Client Address: GCHD
9850 Emmett F Lowry Expy, Suite D
Texas City, TX 77591

Case Number: 23-011-FI Risk Assessment Clearance EBL

Grant /Program: N/A

Sampling Date: 4/6/2023 Sample Type: Wipe

Sample(s) Collected By: Jennifer Thickitt License # 2071110

Analysis Requested: Pb in wipe Test Method (Modified): 40CFR Part 50 App.G/EPA 7000B MRL: 10ug/wipe

Sample Number (Field)	Sample Number (Lab)	Location Sampled	Component Sampled	Dimensions of Surface Sampled	Total Surface Area Sampled
23-011-FI-1	Dust Wipes 230407002.01	Office Front Door	Floor	1ft x 1ft	1ft ²
23-011-FI-2	Dust Wipes 230407002.02	Office Back Door	Floor	1ft x 1ft	1ft ²
23-011-FI-3	Dust Wipes 230407002.03	Bld A - top of stairs	Floor	1ft x 1ft	1ft ²
23-011-FI-4	Dust Wipes 230407002.04	Bld A - Room E	Floor	1ft x 1ft	1ft ²
23-011-FI-5	Dust Wipes 230407002.05	Bld B - Front Door	Floor	1ft x 1ft	1ft ²
23-011-FI-6	Dust Wipes 230407002.06	Bld B - Back Door	Floor	1ft x 1ft	1ft ²
23-011-FI-7	Dust Wipes 230407002.07	Bld B - top of stairs	Floor	1ft x 1ft	1ft ²
23-011-FI-8	Dust Wipes 230407002.08	Blank	Blank		

Total number of samples on this page: 8
 I certify the wipes used to collect these samples conform to the specifications of ASTM E 1792.

By: Jennifer Thickitt Date: 4/6/2023

FOR LABORATORY USE ONLY

Date Received: 4/7/23 By: [Signature] Title: Chemist

Laboratory Chain of Custody Soil, Paint Chips or Other Samples Testing

Client Address: GCHD
9850-D Emmett F Lorry Exp
Texas City TX 77591

Case Number: 23-011-FI Risk Assessment Clearance EBL

Grant /Program: N/A

Sampling Date: 4/6/2023 Sample Type: Paint Chip

Sample(s) Collected By: Jennife Thickett License # 2071110

Analysis Requested: Pb in soil Test Method (Modified): EPA 200.2/7000B MRL: 20ug/g
Pb Test Method (Modified): _____ MRL: _____

Sample Number (Field)	Sample Number (Lab)	Bare Or Covered	Remarks
<u>23-011-FI-9</u>	<u>Paint Chips</u> <u>230407003.01</u>	<u>N/A</u>	<u>Please report in mg/g</u>

Total number of samples on this page: 1

Additional Information: _____

FOR LABORATORY USE ONLY

Date Received: 4/7/23

By: [Signature]

Title: Chemist



Houston Health Department

Bureau of Laboratory Services
2250 Holcombe Blvd
Houston, TX 77030
832-393-3900



Laboratory Report - Lead (Pb) in wipes

Client:	GCHD-Air & Water Pollution Services 9850-D Emmett F. Lowry Expy Texas City, TX, 77591 409-938-2229	Case Number:	23-011-FI	
Matrix:	Dust Wipes	Grant/Program:		
Classification:		Collector/License:	J. Thickett / 2071110	
		Method:	40 CFR Part 50 Appx G(modified)/EPA 7000B	
		MRL:	10 ug/wipe	
		Collection Date:	04/06/2023	
		Received Date:	04/07/2023	By: DW
		Digestion Date:	04/10/2023	By: JH
		Analysis Date:	04/10/2023	By: JH

NOTES: The results below apply to the sample(s) as received. Total Surface Area Sampled is provided by client; this information can affect the validity of results. Laboratory results meet quality control standards. The sample results have not been corrected for blanks. This report cannot be reproduced, except in full.

Sample ID	Client Sample ID	Location Sampled	Component Sampled	Dimensions of Surface Sampled	Total Surface Area Sampled (ft ²)	Result	Units
230407002.01	23-011-FI-1	Office Front Door	Floor		1.0	39	ug/ft2
230407002.02	23-011-FI-2	Office Back Door	Floor		1.0	25	ug/ft2
230407002.03	23-011-FI-3	Bld A top of stairs	Floor		1.0	49	ug/ft2
230407002.04	23-011-FI-4	Bld A Room E	Floor		1.0	41	ug/ft2
230407002.05	23-011-FI-5	Bld B Front Door	Floor		1.0	130	ug/ft2
230407002.06	23-011-FI-6	Bld B Back Door	Floor		1.0	42	ug/ft2
230407002.07	23-011-FI-7	Bld B Top of Stairs	Floor		1.0	69	ug/ft2
230407002.08	23-011-FI-8	Blank	Blank			< 10	ug/wipe

Additional Comments:



Approving Supervisor: Huan Nguyen

Signature:

Approval Date: 04/11/2023



Houston Health Department

Bureau of Laboratory Services
 2250 Holcombe Blvd
 Houston, TX 77030
 832-393-3900



Laboratory Report - Lead (Pb) in Paint chips

Client:	GCHD-Air & Water Pollution Services 9850-D Emmett F. Lowry Expy Texas City, TX, 77591 409-938-2229	Case Number:	23-011-FI	Grant/Program:	
Matrix:	Paint Chips	Classification:		Collector/License:	J. Thickitt / 2071110
Method:	AOAC 974.02/EPA 7000B	Collection Date/Time:	04/06/2023 00:00	Received Date/Time:	04/07/2023 09:32 By: DW
MRL:	0.002%	Digested Date:	04/11/2023	Analysis Date:	04/11/2023 By: JH

NOTES: The results below apply to the sample(s) as received. Laboratory results meet quality control standards. The sample results have not been corrected for laboratory blanks. This report cannot be reproduced, except in full.

Sample ID	Client Sample ID	Bare or Covered	Result	Units	Remarks
230407003.01	23-011-FI-9		89000	ug/g	

Additional Comments:



Approving Supervisor: Huan Nguyen

Signature: 

Approval Date: 04/13/2023



Houston Health Department

Bureau of Laboratory Services
 2250 Holcombe Blvd
 Houston, TX 77030
 832-393-3900



Laboratory Report - General

Client:	GCHD-Air & Water Pollution Services 9850-D Emmett F. Lowry Expy Texas City, TX, 77591	Sample ID:	230317005.01
Project:		Site Address:	23 011 A1
Matrix:	Drinking Water	Station ID:	Kitchen tap
		Collector:	J. Thickitt
		Collection Date/Time:	03/16/2023 09:21 AM
		Received Date/Time:	03/17/2023 09:44
		By:	FJ
Sample Received on Ice?: Yes Preservation Checked?: Yes pH < 2			

Note: This report contains only the results for the sample described above. This report cannot be reproduced, except in full. All data reported meets or exceeds all QC criteria unless noted below.

Parameter	Result	Units	Qual	Container ID	MRL	Analysis Date/Time	Analyst	Method
Lead	< 0.002	mg/L			0.002	03/21/2023 10:42	JP	SW-846 7010/200.9

Additional Comments:

Approving Supervisor: Huan Nguyen

Signature: 

Report Date: 03/24/2023



Houston Health Department

Bureau of Laboratory Services
 2250 Holcombe Blvd
 Houston, TX 77030
 832-393-3900



Laboratory Report - General

Client:	GCHD-Air & Water Pollution Services 9850-D Emmett F. Lowry Expy Texas City, TX, 77591	Sample ID:	230317005.02
Project:		Site Address:	23 011 A2
Matrix:	Drinking Water	Station ID:	Kitchen tap
		Collector:	J. Thickitt
		Collection Date/Time:	03/16/2023 09:22 AM
		Received Date/Time:	03/17/2023 09:44
		By:	FJ
Sample Received on Ice?: Yes Preservation Checked?: Yes pH < 2			

Note: This report contains only the results for the sample described above. This report cannot be reproduced, except in full. All data reported meets or exceeds all QC criteria unless noted below.

Parameter	Result	Units	Qual	Container ID	MRL	Analysis Date/Time	Analyst	Method
Lead	< 0.002	mg/L			0.002	03/21/2023 11:03	JP	SW-846 7010/200.9

Additional Comments:

Approving Supervisor: Huan Nguyen

Signature:

Report Date: 03/24/2023



Houston Health Department

Bureau of Laboratory Services
 2250 Holcombe Blvd
 Houston, TX 77030
 832-393-3900



Laboratory Report - General

Client:	GCHD-Air & Water Pollution Services 9850-D Emmett F. Lowry Expy Texas City, TX, 77591	Sample ID:	230317005.03
Project:		Site Address:	23 011 A3
Matrix:	Drinking Water	Station ID:	Kitchen tap
		Collector:	J. Thickitt
		Collection Date/Time:	03/16/2023 09:25 AM
		Received Date/Time:	03/17/2023 09:44
		By:	FJ
Sample Received on Ice?: Yes Preservation Checked?: Yes pH < 2			

Note: This report contains only the results for the sample described above. This report cannot be reproduced, except in full. All data reported meets or exceeds all QC criteria unless noted below.

Parameter	Result	Units	Qual	Container ID	MRL	Analysis Date/Time	Analyst	Method
Lead	< 0.002	mg/L			0.002	03/21/2023 11:09	JP	SW-846 7010/200.9

Additional Comments:

Approving Supervisor: Huan Nguyen

Signature: 

Report Date: 03/24/2023



Houston Health Department

Bureau of Laboratory Services
 2250 Holcombe Blvd
 Houston, TX 77030
 832-393-3900



Laboratory Report - General

Client:	GCHD-Air & Water Pollution Services 9850-D Emmett F. Lowry Expy Texas City, TX, 77591	Sample ID:	230317005.04
Project:		Site Address:	23 011 B1
Matrix:	Drinking Water	Station ID:	Kitchen tap
		Collector:	J. Thickitt
		Collection Date/Time:	03/16/2023 09:35 AM
		Received Date/Time:	03/17/2023 09:44
		By:	FJ
Sample Received on Ice?: Yes Preservation Checked?: Yes pH < 2			

Note: This report contains only the results for the sample described above. This report cannot be reproduced, except in full. All data reported meets or exceeds all QC criteria unless noted below.

Parameter	Result	Units	Qual	Container ID	MRL	Analysis Date/Time	Analyst	Method
Lead	< 0.002	mg/L			0.002	03/21/2023 11:14	JP	SW-846 7010/200.9

Additional Comments:

Approving Supervisor: Huan Nguyen

Signature: 

Report Date: 03/24/2023



Houston Health Department

Bureau of Laboratory Services
 2250 Holcombe Blvd
 Houston, TX 77030
 832-393-3900



Laboratory Report - General

Client:	GCHD-Air & Water Pollution Services 9850-D Emmett F. Lowry Expy Texas City, TX, 77591	Sample ID:	230317005.05
Project:	Drinking Water	Site Address:	23 011 B2
Matrix:	Drinking Water	Station ID:	Kitchen tap
		Collector:	J. Thickitt
		Collection Date/Time:	03/16/2023 09:36 AM
		Received Date/Time:	03/17/2023 09:44
		By:	FJ
Sample Received on Ice?: Yes Preservation Checked?: Yes pH < 2			

Note: This report contains only the results for the sample described above. This report cannot be reproduced, except in full. All data reported meets or exceeds all QC criteria unless noted below.

Parameter	Result	Units	Qual	Container ID	MRL	Analysis Date/Time	Analyst	Method
Lead	< 0.002	mg/L			0.002	03/21/2023 11:19	JP	SW-846 7010/200.9

Additional Comments:

Approving Supervisor: Huan Nguyen

Signature: 

Report Date: 03/24/2023



Houston Health Department

Bureau of Laboratory Services
 2250 Holcombe Blvd
 Houston, TX 77030
 832-393-3900



Laboratory Report - General

Client:	GCHD-Air & Water Pollution Services 9850-D Emmett F. Lowry Expy Texas City, TX, 77591	Sample ID:	230317005.06
Project:		Site Address:	23 011 B3
Matrix:	Drinking Water	Station ID:	Kitchen tap
		Collector:	J. Thickitt
		Collection Date/Time:	03/16/2023 09:40 AM
		Received Date/Time:	03/17/2023 09:44
		By:	FJ
Sample Received on Ice?: Yes Preservation Checked?: Yes pH < 2			

Note: This report contains only the results for the sample described above. This report cannot be reproduced, except in full. All data reported meets or exceeds all QC criteria unless noted below.

Parameter	Result	Units	Qual	Container ID	MRL	Analysis Date/Time	Analyst	Method
Lead	< 0.002	mg/L			0.002	03/21/2023 11:25	JP	SW-846 7010/200.9

Additional Comments:

Approving Supervisor: Huan Nguyen

Signature:

Report Date: 03/24/2023



Houston Health Department

Bureau of Laboratory Services
 2250 Holcombe Blvd
 Houston, TX 77030
 832-393-3900



Laboratory Report - General

Client:	GCHD-Air & Water Pollution Services 9850-D Emmett F. Lowry Expy Texas City, TX, 77591	Sample ID:	230317005.07
Project:		Site Address:	23 011 C1
Matrix:	Drinking Water	Station ID:	Office water fountain
		Collector:	J. Thickitt
		Collection Date/Time:	03/16/2023 09:27 AM
		Received Date/Time:	03/17/2023 09:44
		By:	FJ
Sample Received on Ice?: Yes Preservation Checked?: Yes pH < 2			

Note: This report contains only the results for the sample described above. This report cannot be reproduced, except in full. All data reported meets or exceeds all QC criteria unless noted below.

Parameter	Result	Units	Qual	Container ID	MRL	Analysis Date/Time	Analyst	Method
Lead	< 0.002	mg/L			0.002	03/21/2023 11:30	JP	SW-846 7010/200.9

Additional Comments:

Approving Supervisor: Huan Nguyen

Signature: 

Report Date: 03/24/2023



Houston Health Department

Bureau of Laboratory Services
 2250 Holcombe Blvd
 Houston, TX 77030
 832-393-3900



Laboratory Report - General

Client:	GCHD-Air & Water Pollution Services 9850-D Emmett F. Lowry Expy Texas City, TX, 77591	Sample ID:	230317005.08
Project:		Site Address:	23 011 C2
Matrix:	Drinking Water	Station ID:	Office water fountain
		Collector:	J. Thickitt
		Collection Date/Time:	03/16/2023 09:29 AM
		Received Date/Time:	03/17/2023 09:44
		By:	FJ
Sample Received on Ice?: Yes Preservation Checked?: Yes pH < 2			

Note: This report contains only the results for the sample described above. This report cannot be reproduced, except in full. All data reported meets or exceeds all QC criteria unless noted below.

Parameter	Result	Units	Qual	Container ID	MRL	Analysis Date/Time	Analyst	Method
Lead	< 0.002	mg/L			0.002	03/21/2023 11:35	JP	SW-846 7010/200.9

Additional Comments:

Approving Supervisor: Huan Nguyen

Signature: 

Report Date: 03/24/2023



Houston Health Department

Bureau of Laboratory Services
 2250 Holcombe Blvd
 Houston, TX 77030
 832-393-3900



Laboratory Report - General

Client:	GCHD-Air & Water Pollution Services 9850-D Emmett F. Lowry Expy Texas City, TX, 77591	Sample ID:	230317005.09
Project:		Site Address:	23 011 C3
Matrix:	Drinking Water	Station ID:	Office water fountain
		Collector:	J. Thickitt
		Collection Date/Time:	03/16/2023 09:32 AM
		Received Date/Time:	03/17/2023 09:44
		By:	FJ
Sample Received on Ice?: Yes Preservation Checked?: Yes pH < 2			

Note: This report contains only the results for the sample described above. This report cannot be reproduced, except in full. All data reported meets or exceeds all QC criteria unless noted below.

Parameter	Result	Units	Qual	Container ID	MRL	Analysis Date/Time	Analyst	Method
Lead	< 0.002	mg/L			0.002	03/21/2023 11:41	JP	SW-846 7010/200.9

Additional Comments:

Approving Supervisor: Huan Nguyen

Signature: 

Report Date: 03/24/2023

Building B

Front porch Floor: +

Fp ~~ra~~ railings: -

Fp Columns ~~columns~~: +

- Front door inside: -
- Front door frame L: +
- Front door frame R: +
- ~~Wall~~ entry way

EP window frame

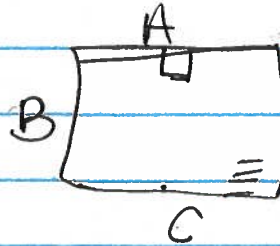

D exterior window: -
exterior window frame: -

• wall A: -

wall Base Board A: -

Door to kitchen wall C: +

Door frame L: +

Stair wall: -

Stair step trim: +

Stair rail spindle: +

Stair toe kicks: +

Stair upper trim: -

entry to library: -

inside door frame R: -

Living room Right side:

Wall A window Frame R: -

Window sill: +

Window sash: +

Wall A: -

Wall A Base Board: -

Wall B Bookcases: +

Wall B R^{ight} window Frame: +

Wall B R window sill: -

Wall B R window sash: -

Fireplace Painted Brick: -

Fireplace ~~Painted~~ ^{surround}: -

Mantel upper Frame: -

entry to dining

Frame Right side: -

Inside door Frame: -

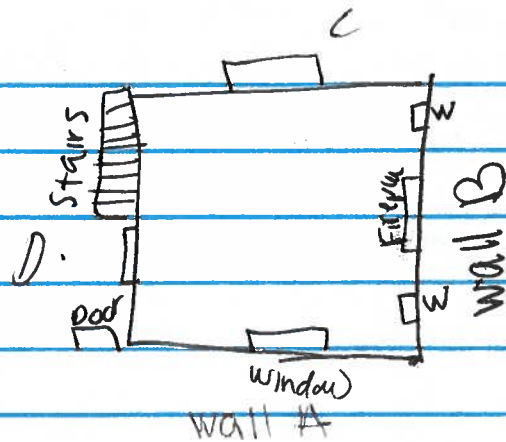

Dinning Room

Wall B

Window Frame R: -

Window Sill: -

Window Sash: -

Interior window frame: -

Wall C

Right window Frame: -

Window Sill: -

Door wall D: +

Door Frame R: +

Wall D paint: -

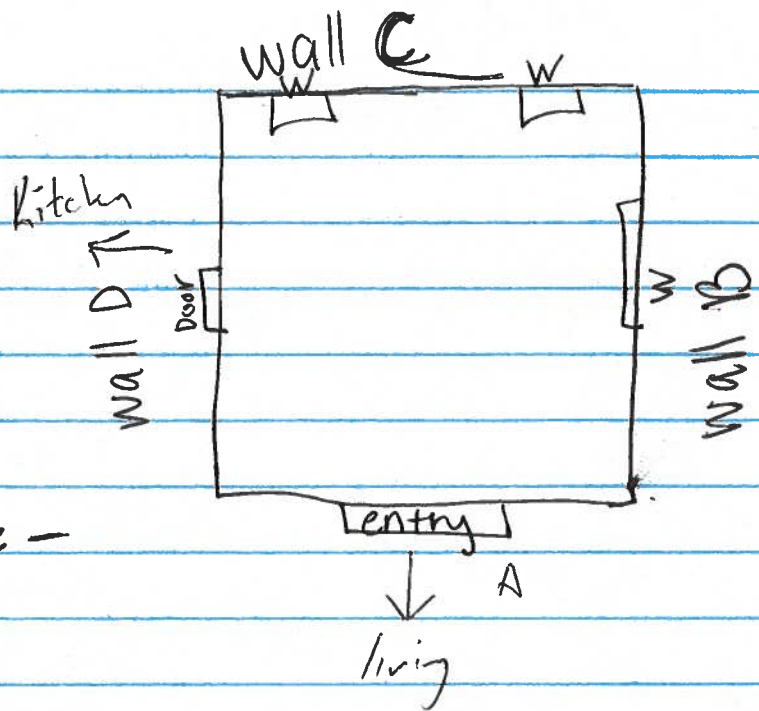

Kitchen:
wall C
 Back Door Frame : -
 Back Door : +

Window frame left side : +

kitchen wall D upper cab.: -

Wall D : -

Wall A Base Board : +

Pantry door : +
 Pantry door frame : +

pantry cabinet : -

Door frame to entry : +

play room Base Board : +

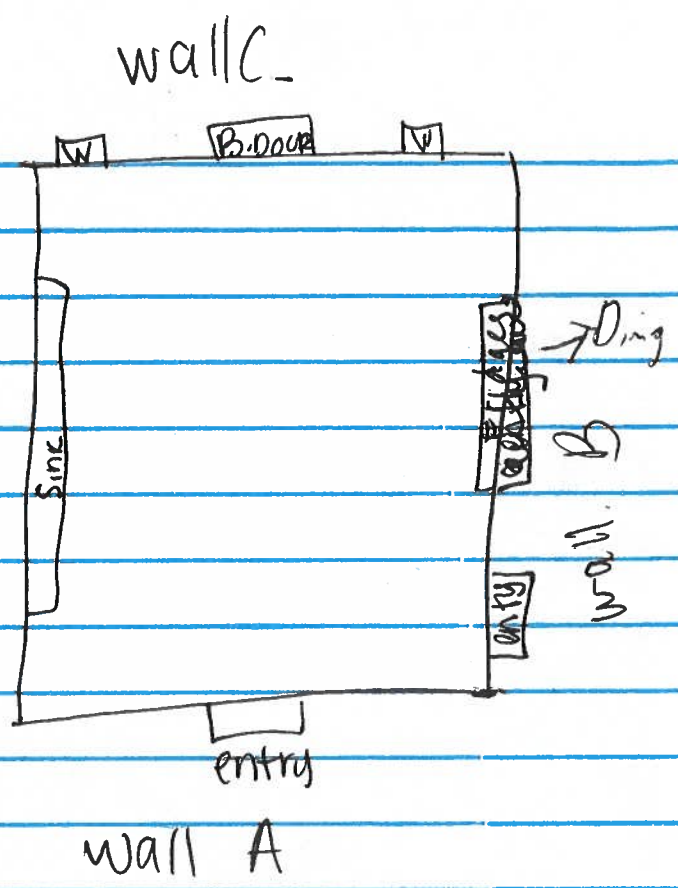

entry door Frame: +

Door: -

Closet door: +

~~class~~ closet door frame: -

wall C

Window Frame wall: +

Window sill: +

Interior Frame: +

Window sash: -

wall D: -

wall A Base Board: +

Base Board under vent: +

Base Board next to vent by ~~door~~ entry curve: -

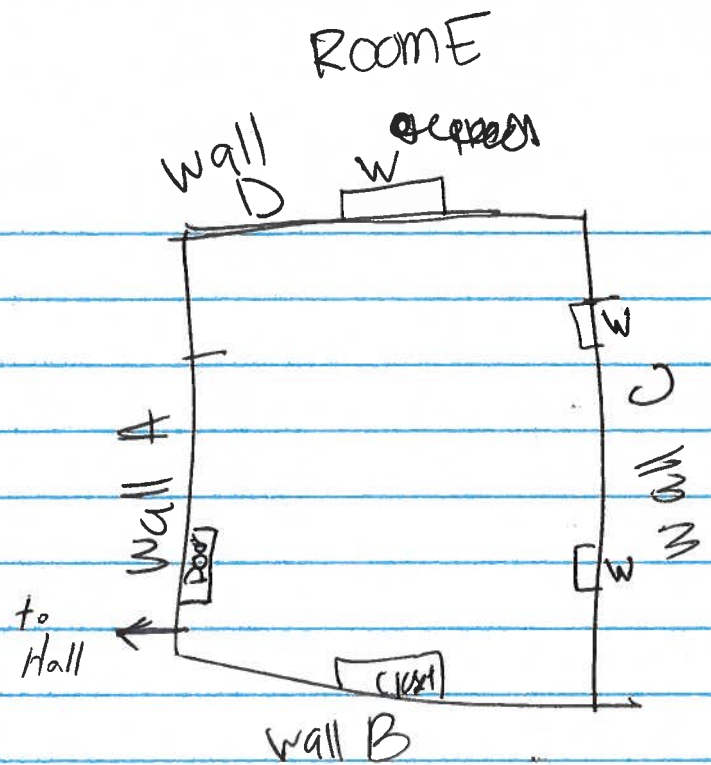

45 Street

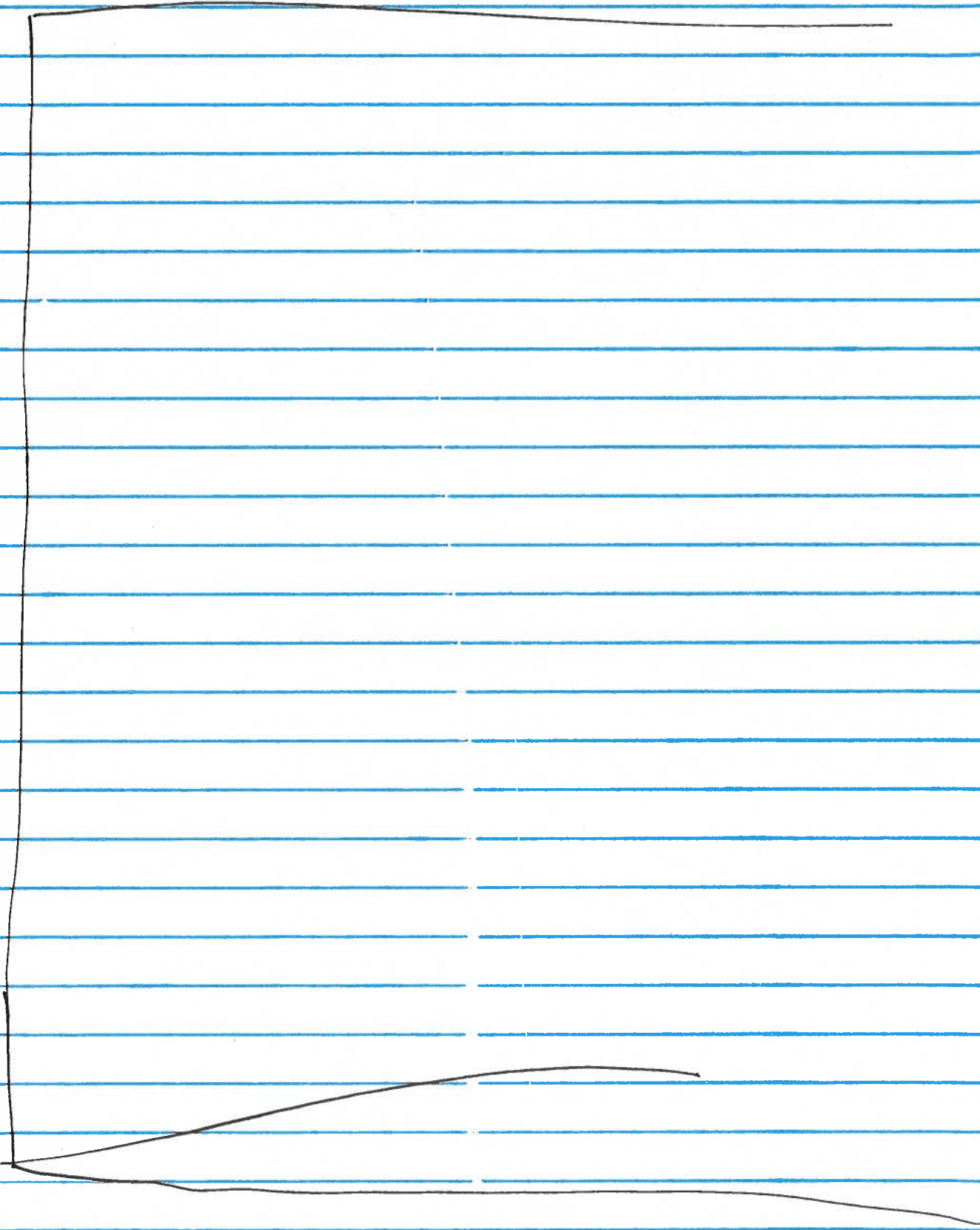

US 5th Street

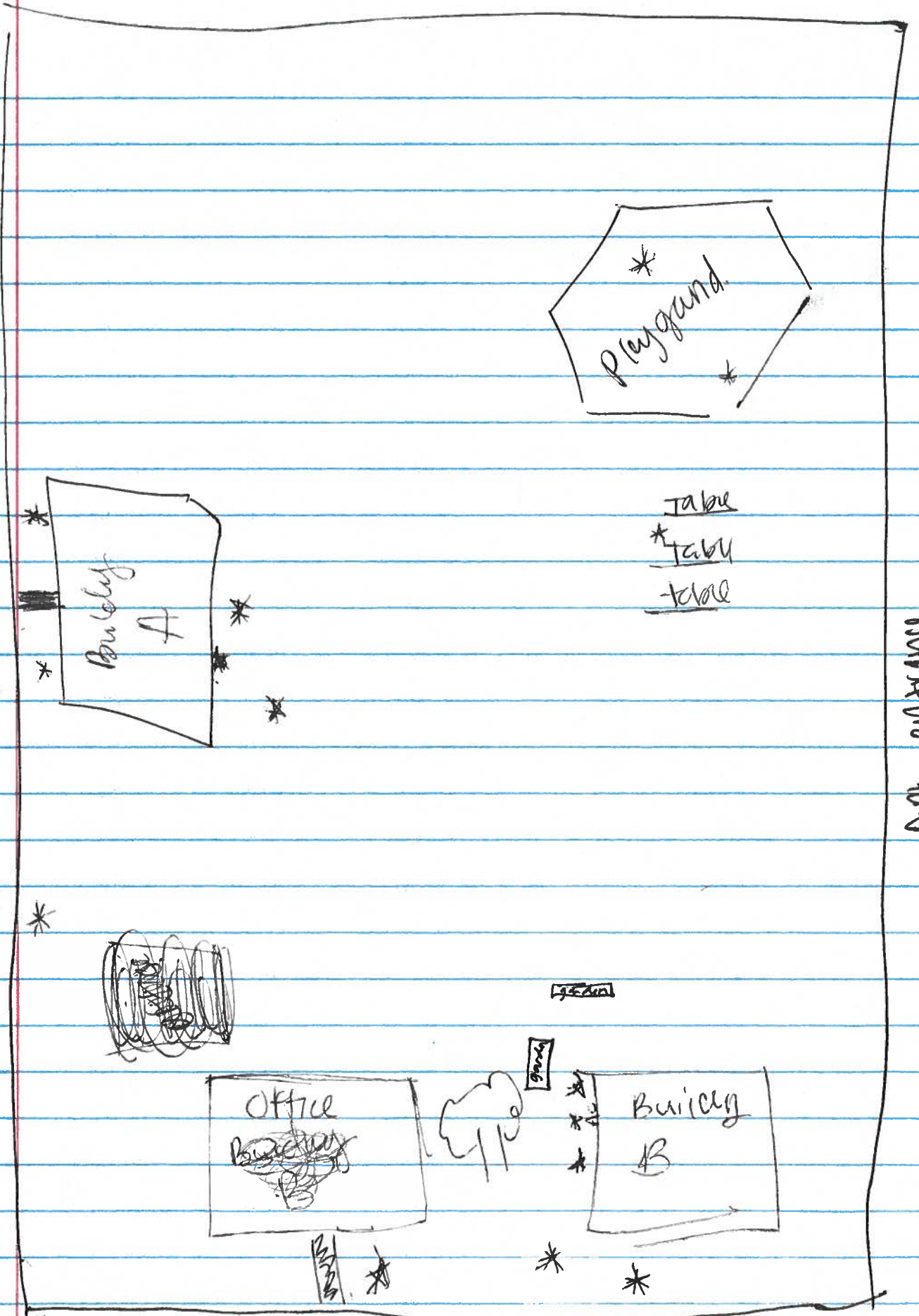

ART. ENTRANCE

Ave N

Building A

Building B

C Water Fountain

A1 - 1st & 2nd Flush

B1 - 1st & 2nd

C1 - 1st & 2nd

A2 - 3rd Flush

B2 - 3rd

C2 - 3rd

A3 - 4th Flush

B3 - 4th

C3 - 4th