

# NEC Shaw Avenue & Marks Avenue Fresno, CA

West Shaw Village / For Lease



**Terri Giovacchini** / Lic. #00964226 / Associate Director / [terri.giovacchini@paccra.com](mailto:terri.giovacchini@paccra.com) / +1 559 433 3530

**Chase Lemley** / Lic. #02007670 / Sales Associate / [chase.lemley@paccra.com](mailto:chase.lemley@paccra.com) / +1 559 433 3520

**WE ARE  
THE CENTER  
OF RETAIL**

**PACCRA.COM**

Independently Owned and Operated / A Member of the Cushman & Wakefield Alliance

Cushman & Wakefield Pacific Commercial Copyright 2018. No warranty or representation, express or implied, is made to the accuracy or completeness of the information contained herein, and same is submitted subject to errors, omissions, change of price, rental or other conditions, withdrawal without notice, and to any special listing conditions imposed by the property owner(s). As applicable, we make no representation as to the condition of the property (or properties) in question.

**CUSHMAN &  
WAKEFIELD**

**PACIFIC  
COMMERCIAL REALTY ADVISORS**





# NEC Shaw Avenue & Marks Avenue Fresno, CA

West Shaw Village / For Lease

## RETAIL SPACE

±1,440 SF - ±3,240 SF

## LEASE RATE

In line space: \$0.80 - \$1.20 PSF

## LOT SIZE

±4 acres

## TRAFFIC COUNTS

Shaw Ave 46,476 VPD

Marks Ave 20,769 VPD

## NEIGHBORING TENANTS

Culichi Town, T-Mobile, Uncle Harry's Bagelry, All State Insurance, Foster's Donuts, AT&T Wireless, Pete's Teriyaki, Golden Health Spa, Ewell's Bar, Jazzy D Studios, Shila Korean BBQ

## COMMENTS

- Located on Signalized Intersection
- Great Visibility and High Traffic Counts
- Monument Signage



## NEIGHBORHOOD DEMOGRAPHICS



POPULATION



MEDIAN  
HOUSEHOLD INCOME



DAYTIME  
POPULATION

1 Mile	17,582	\$48,216	17,582
3 Miles	143,931	\$51,956	143,931
5 Miles	290,069	\$46,704	290,069

**Terri Giovacchini** / Lic. #00964226 / Associate Director / [terri.giovacchini@paccra.com](mailto:terri.giovacchini@paccra.com) / +1 559 433 3530  
**Chase Lemley** / Lic. #02007670 / Sales Associate / [chase.lemley@paccra.com](mailto:chase.lemley@paccra.com) / +1 559 433 3520

Independently Owned and Operated / A Member of the Cushman & Wakefield Alliance  
Cushman & Wakefield Pacific Commercial Copyright 2018. No warranty or representation, express or implied, is made to the accuracy or completeness of the information contained herein, and same is submitted subject to errors, omissions, change of price, rental or other conditions, withdrawal without notice, and to any special listing conditions imposed by the property owner(s). As applicable, we make no representation as to the condition of the property (or properties) in question.



**PACIFIC**  
COMMERCIAL REALTY ADVISORS

# NEC Shaw Avenue & Marks Avenue Fresno, CA

West Shaw Village / For Lease



Tenant		West Shaw Address	Square Footage
"SHILA" – Korean BBQ Restaurant	(Bldg. A)	2760	6,100
Vacant	(Bldg. A)	2748	1,656
Vacant	(Bldg. A)	2744	1,440
Vacant	(Bldg. A)	2746	1,800
Ewell's Bar	(Bldg. A)	2742	1,440
Pete's Teriyaki	(Bldg. A)	2738	1,380
Golden Health Spa	(Bldg. A)	2740	1,377
Vacant	(Bldg. A)	2736	2,016
Jazzy D Studios	(Bldg. A)	2730	2,160
Jazzy D Studios	(Bldg. A)	2732	1,656
T-Mobile	(Bldg. B)	2784	4,000
Uncle Harry's Bagelry	(Bldg. B)	2780	2,051
All State Insurance	(Bldg. C)	2710	840
Check 'n Go of California, Inc.	(Bldg. C)	2712	1,000
Foster's Donuts	(Bldg. C)	2714	1,120
Eyebrow Threading	(Bldg. C)	2718	1,295
Management Office	(Bldg. C)	2720	643
AT & T Wireless	(Bldg. C)	2722	443
Culichi Town	(Bldg. D)	2700	6,010

**Terri Giovacchini** / Lic. #00964226 / Associate Director / [terri.giovacchini@paccra.com](mailto:terri.giovacchini@paccra.com) / +1 559 433 3530

**Chase Lemley** / Lic. #02007670 / Sales Associate / [chase.lemley@paccra.com](mailto:chase.lemley@paccra.com) / +1 559 433 3520

Independently Owned and Operated / A member of the Cushman & Wakefield Alliance  
Cushman & Wakefield Pacific Commercial Copyright 2018. No warranty or representation, express or implied, is made to the accuracy or completeness of the information contained herein, and same is submitted subject to errors, omissions, change of price, rental or other conditions, withdrawal without notice, and to any special listing conditions imposed by the property owner(s). As applicable, we make no representation as to the condition of the property (or properties) in question.





**PACIFIC**  
COMMERCIAL REALTY ADVISORS

# NEC Shaw Avenue & Marks Avenue Fresno, CA

West Shaw Village / For Lease

## Site Plan – Bldg. A

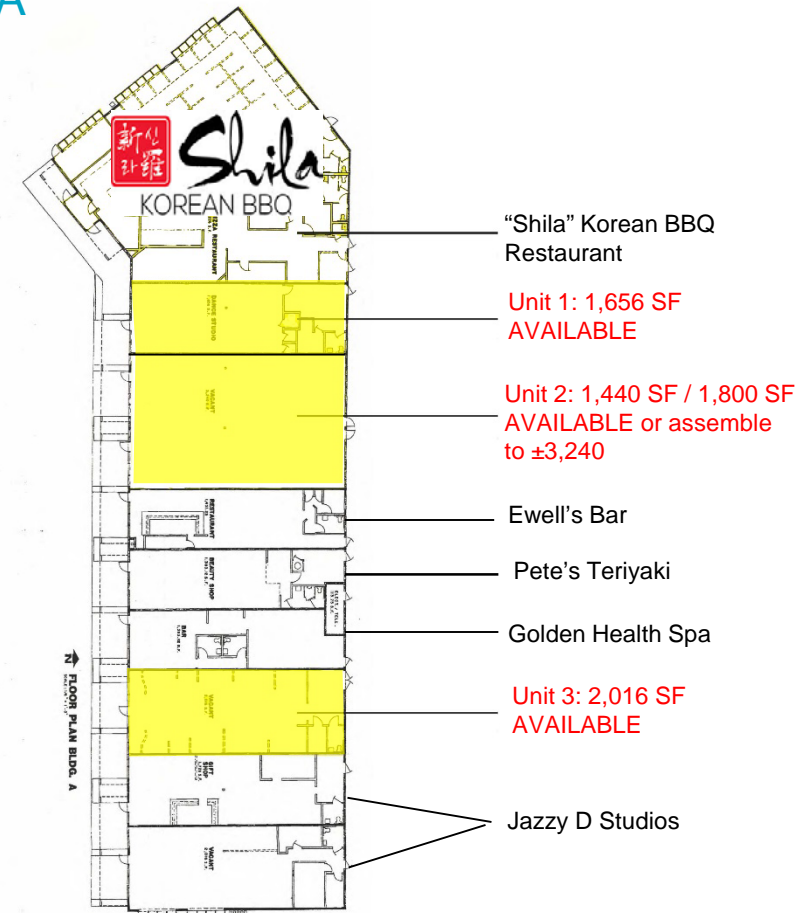

Independently Owned and Operated / A member of the Cushman & Wakefield Alliance

Cushman & Wakefield Pacific Commercial Copyright 2018. No warranty or representation, express or implied, is made to the accuracy or completeness of the information contained herein, and same is submitted subject to errors, omissions, change of price, rental or other conditions, withdrawal without notice, and to any special listing conditions imposed by the property owner(s). As applicable, we make no representation as to the condition of the property (or properties) in question.

**Terri Giovacchini** / Lic. #00964226 / Associate Director / [terri.giovacchini@paccra.com](mailto:terri.giovacchini@paccra.com) / +1 559 433 3530

**Chase Lemley** / Lic. #02007670 / Sales Associate / [chase.lemley@paccra.com](mailto:chase.lemley@paccra.com) / +1 559 433 3520



**PACIFIC**  
COMMERCIAL REALTY ADVISORS

# NEC Shaw Avenue & Marks Avenue Fresno, CA

West Shaw Village / For Lease

## Site Plan – Bldg. B

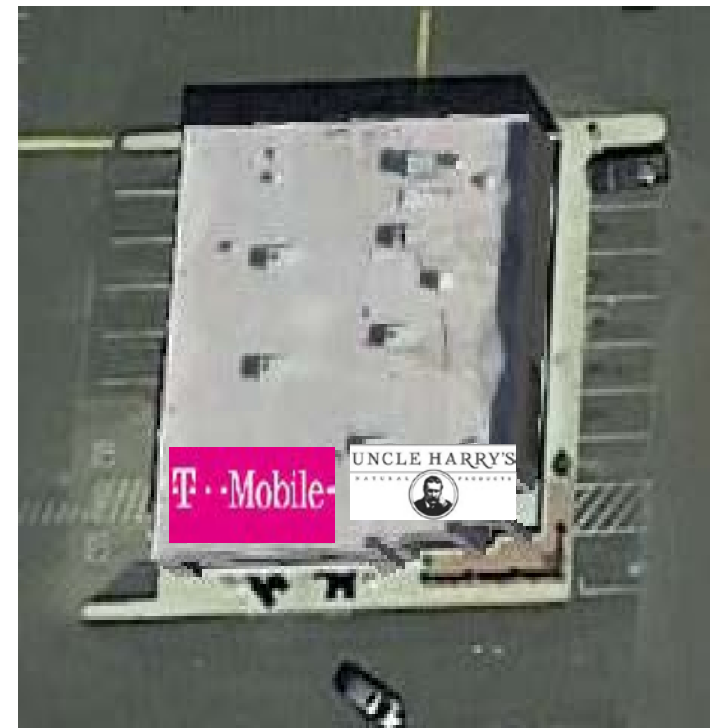

**Terri Giovacchini** / Lic. #00964226 / Associate Director / [terri.giovacchini@paccra.com](mailto:terri.giovacchini@paccra.com) / +1 559 433 3530  
**Chase Lemley** / Lic. #02007670 / Sales Associate / [chase.Lemley@paccra.com](mailto:chase.Lemley@paccra.com) / +1 559 433 3520

Independently Owned and Operated / A member of the Cushman & Wakefield Alliance  
Cushman & Wakefield Pacific Commercial Copyright 2018. No warranty or representation, express or implied, is made to the accuracy or completeness of the information contained herein, and same is submitted subject to errors, omissions, change of price, rental or other conditions, withdrawal without notice, and to any special listing conditions imposed by the property owner(s). As applicable, we make no representation as to the condition of the property (or properties) in question.





**PACIFIC**  
COMMERCIAL REALTY ADVISORS

# NEC Shaw Avenue & Marks Avenue Fresno, CA

West Shaw Village / For Lease

## Site Plan – Bldg. C

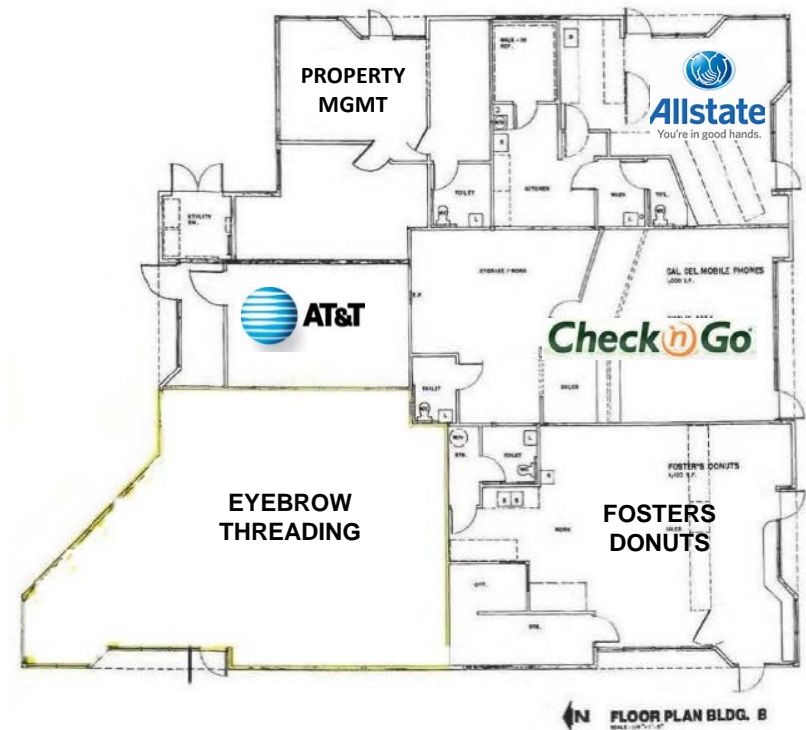

Independently Owned and Operated / A member of the Cushman & Wakefield Alliance

Cushman & Wakefield Pacific Commercial Copyright 2018. No warranty or representation, express or implied, is made to the accuracy or completeness of the information contained herein, and same is submitted subject to errors, omissions, change of price, rental or other conditions, withdrawal without notice, and to any special listing conditions imposed by the property owner(s). As applicable, we make no representation as to the condition of the property (or properties) in question.

**Terri Giovacchini** / Lic. #00964226 / Associate Director / [terri.giovacchini@paccra.com](mailto:terri.giovacchini@paccra.com) / +1 559 433 3530

**Chase Lemley** / Lic. #02007670 / Sales Associate / [chase.lemley@paccra.com](mailto:chase.lemley@paccra.com) / +1 559 433 3520



**PACIFIC**  
COMMERCIAL REALTY ADVISORS

# NEC Shaw Avenue & Marks Avenue Fresno, CA

West Shaw Village / For Lease

## Site Plan – Bldg. D



**Terri Giovacchini** / Lic. #00964226 / Associate Director / [terri.giovacchini@paccra.com](mailto:terri.giovacchini@paccra.com) / +1 559 433 3530  
**Chase Lemley** / Lic. #02007670 / Sales Associate / [chase.lemley@paccra.com](mailto:chase.lemley@paccra.com) / +1 559 433 3520

Independently Owned and Operated / A member of the Cushman & Wakefield Alliance  
Cushman & Wakefield Pacific Commercial Copyright 2018. No warranty or representation, express or implied, is made to the accuracy or completeness of the information contained herein, and same is submitted subject to errors, omissions, change of price, rental or other conditions, withdrawal without notice, and to any special listing conditions imposed by the property owner(s). As applicable, we make no representation as to the condition of the property (or properties) in question.





**CUSHMAN &  
WAKEFIELD**

**PACIFIC**  
COMMERCIAL REALTY ADVISORS

# NEC Shaw Avenue & Marks Avenue Fresno, CA

West Shaw Village / For Lease

## NEIGHBORHOOD RETAIL MAP



**Terri Giovacchini** / Lic. #00964226 / Associate Director / [terri.giovacchini@paccra.com](mailto:terri.giovacchini@paccra.com) / +1 559 433 3530  
**Chase Lemley** / Lic. #02007670 / Sales Associate / [chase.lemley@paccra.com](mailto:chase.lemley@paccra.com) / +1 559 433 3520

Independently Owned and Operated / A member of the Cushman & Wakefield Alliance

Cushman & Wakefield Pacific Commercial Copyright 2018. No warranty or representation, express or implied, is made to the accuracy or completeness of the information contained herein, and same is submitted subject to errors, omissions, change of price, rental or other conditions, withdrawal without notice, and to any special listing conditions imposed by the property owner(s). As applicable, we make no representation as to the condition of the property (or properties) in question.





**CUSHMAN &  
WAKEFIELD**

**PACIFIC**  
COMMERCIAL REALTY ADVISORS

# NEC Shaw Avenue & Marks Avenue Fresno, CA

West Shaw Village / For Lease



**Terri Giovacchini** / Lic. #00964226 / Associate Director / [terri.giovacchini@paccra.com](mailto:terri.giovacchini@paccra.com) / +1 559 433 3530  
**Chase Lemley** / Lic. #02007670 / Sales Associate / [chase.lemley@paccra.com](mailto:chase.lemley@paccra.com) / +1 559 433 3520

Independently Owned and Operated / A member of the Cushman & Wakefield Alliance

Cushman & Wakefield Pacific Commercial Copyright 2018. No warranty or representation, express or implied, is made to the accuracy or completeness of the information contained herein, and same is submitted subject to errors, omissions, change of price, rental or other conditions, withdrawal without notice, and to any special listing conditions imposed by the property owner(s). As applicable, we make no representation as to the condition of the property (or properties) in question.