

GENERAL NOTES

1. ALL LINES AND POINTS SHOWN ARE BASED ON THE MAP OF THE TOWNSHIP OF ...
2. ...
3. ...
4. ...
5. ...
6. ...
7. ...
8. ...
9. ...
10. ...
11. ...
12. ...
13. ...
14. ...
15. ...

SUBJECT TO:

1. THE RIGHTS, PUBLIC AND PRIVATE, IN AND TO ANY AND ALL RIGHTS, EASEMENTS, ...
2. ...
3. ...
4. ...
5. ...
6. ...
7. ...
8. ...
9. ...
10. ...
11. ...
12. ...
13. ...
14. ...
15. ...

MAP REFERENCES

1. A PLAT ...
2. ...
3. ...
4. ...
5. ...
6. ...
7. ...
8. ...
9. ...
10. ...
11. ...
12. ...
13. ...
14. ...
15. ...

DEED REFERENCES

1. DEED BOOK PAGE 9 - LOTS 4 & 4.1
2. DEED BOOK PAGE 400 - LOT 1
3. DEED BOOK PAGE 400 - LOT 2
4. DEED BOOK PAGE 14 - LOT 3
5. DEED BOOK PAGE 500 - LOT 4
6. DEED BOOK PAGE 500 - LOT 5
7. DEED BOOK PAGE 402 - LOT 7
8. DEED BOOK PAGE 500 - LOT 8
9. DEED BOOK PAGE 204 - LOT 10
10. DEED BOOK PAGE 10 - LOT 11
11. DEED BOOK PAGE 1305 - LOTS 12 & 12.1
12. DEED BOOK PAGE 240 - LOT 12.01

LEGEND

PROPERTY LINE	ADJACENT PROPERTY	ENCLOSURES
...

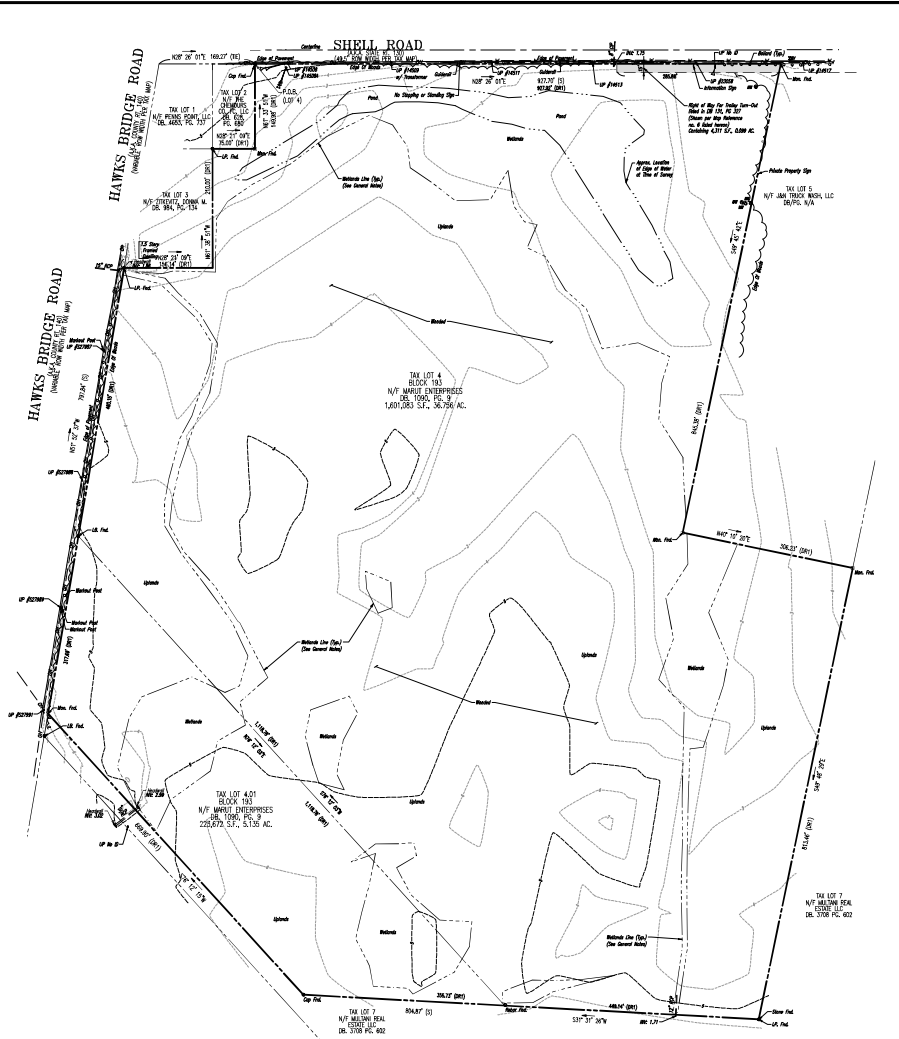

DYNAMIC SURVEY LLC

1925 LUMBERTON 3, LLC
BLOCK 195, LOTS 4 & 4.01

CRAIG BLACK PRELIMINARY
PROFESSIONAL ENGINEER & SURVEYOR

BOUNDARY, LOCATION & TOPOGRAPHIC SURVEY

PROJECT NO: 1925-0000
DATE: 03/20/2023
SCALE: 1" = 40'

1