

LAND FOR SALE

Osbon Mills Rd Land, Douglas, Georgia 31535



OFFERING SUMMARY

Sale Price: Subject to Offer

Lot Size: 73.84 Acres

Zoning: R2

AGland 93 40.00± Acres

Timberland 93 33.84± Acres

PROPERTY OVERVIEW

Located less than 3.00 miles from Downtown Douglas, the property offers a mix of rural land & conservation use rural land. Water from the onsite pond is used for irrigation. Buyer responsible for zoning permitted uses.



Mark Wainwright
(904) 398-1044 | mark@psrps.com

Andrew Kurtz
(904) 398-1044 | andrew@psrps.com

Pine Street/RPS / 904.398.1044 / 2650-2 Rosselle Street, Jacksonville, FL 32204 / pinestreetrps.com

Information provided is deemed accurate, but subject to errors and/or omissions.



Pine Street / RPS

LAND FOR SALE

Osbon Mills Rd Land

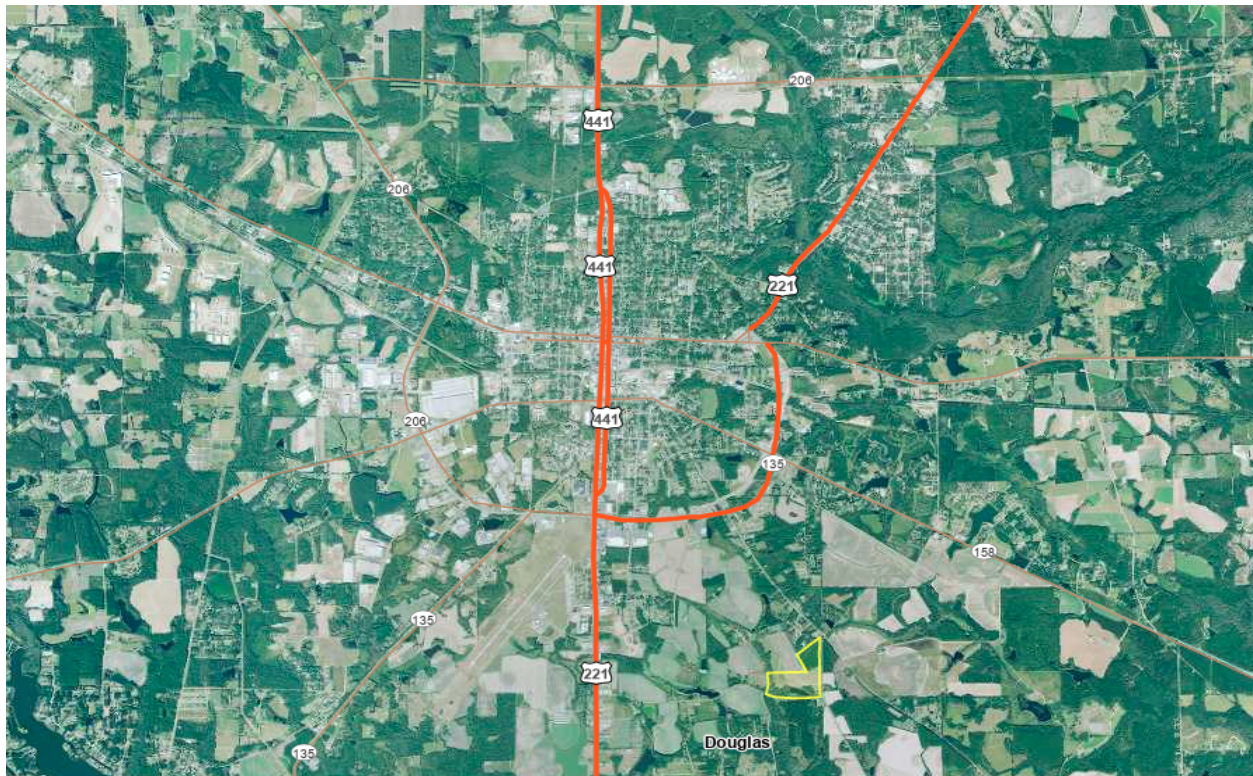

Mark Wainwright

Pine Street/RPS / 904.398.1044 / 2650-2 Rosselle Street, Jacksonville, FL 32204 / pinestreetrps.com

Information provided is deemed accurate, but subject to errors and/or omissions.



Pine Street / RPS