

ELMWOOD PARK BOULEVARD

1 SITE PLAN
SCALE: 1"=20'-0"

PRELIMINARY

NEW OFFICE WAREHOUSE
1008 ELMWOOD PARK BOULEVARD
ELMWOOD, LOUISIANA
FOR
TEXT

REVISIONS:	
NO	DATE DESCRIPTION
-	-
-	-
-	-
-	-
-	-
-	-
-	-
-	-
-	-
DATE: JULY 24, 2024	
PROJECT NO.:24024	
DRAWN BY: HL	
DRAWING TITLE:	
SITE PLAN	

SHEET NO.:
S-1

OWNERSHIP OF THESE DOCUMENTS SHALL BE GOVERNED BY LARS 38:2317. FURTHER, THESE CONTRACT DOCUMENTS ARE AN INSTRUMENT OF SERVICE AND SHALL OTHERWISE REMAIN THE PROPERTY OF THE ARCHITECT AND ENGINEERS WHO PRODUCED THESE DOCUMENTS. THESE DOCUMENTS SHALL NOT BE REPRODUCED IN ANY MEDIA FORMAT, PUBLISHED, OR USED IN ANY MANNER BY OTHER OUTSIDE PARTIES FOR EXAMINATION OR USED DIRECTLY OR INDIRECTLY FOR PURPOSES OTHER THAN THOSE FOR WHICH THESE DOCUMENTS WERE DEVELOPED, WITHOUT THE WRITTEN PERMISSION OF THE ARCHITECT AND ENGINEERS. COPYRIGHT © 2008

NOTE TO ALL ENGINEERS AND CONTRACTORS:

THESE DRAWINGS ARE DIAGRAMMATIC AND ALL WRITTEN DIMENSIONS SHOWN SHALL SUPERSEDE ANY COMPUTER GENERATED DIMENSIONS ALL BUILDING CORNERS SHALL BE 90 DEGREES UNLESS OTHERWISE NOTED. PLANS AND SPECIFICATIONS SHALL BE USED FOR PERMITTING AND CONSTRUCTION BY: XXX

THIS DOCUMENT HAS BEEN COMPLETED ONLY FOR A PARTICULAR BUILDING IMPROVEMENT, WITH THE EXPLICIT UNDERSTANDING THAT IT IS AN INSTRUMENT OF SERVICE, AND REMAINS THE SOLE AND EXCLUSIVE PROPERTY OF THE ARCHITECT. FURTHER SAID DOCUMENT SHALL BE SURRENDER TO ARCHITECT IMMEDIATELY UPON DEMAND. WITHOUT THE CONSENT OF THE ARCHITECT, THE USE OF THIS DOCUMENT IN FULL AND/OR IN PART, IN ANY MANNER BOUNDS AND OBLIGATES SAID USER TO THE ARCHITECT FOR FULL COMMISSIONS



GESSER GROUP APC
ARCHITECTURE | CONSULTING | PLANNING

GERALD GESSER AIA, CSI
P.O. BOX 10525
NEW IBERIA, LA 70562-0525
gg@aig@gessergroupapc.com
PHONE: 337-384-2819

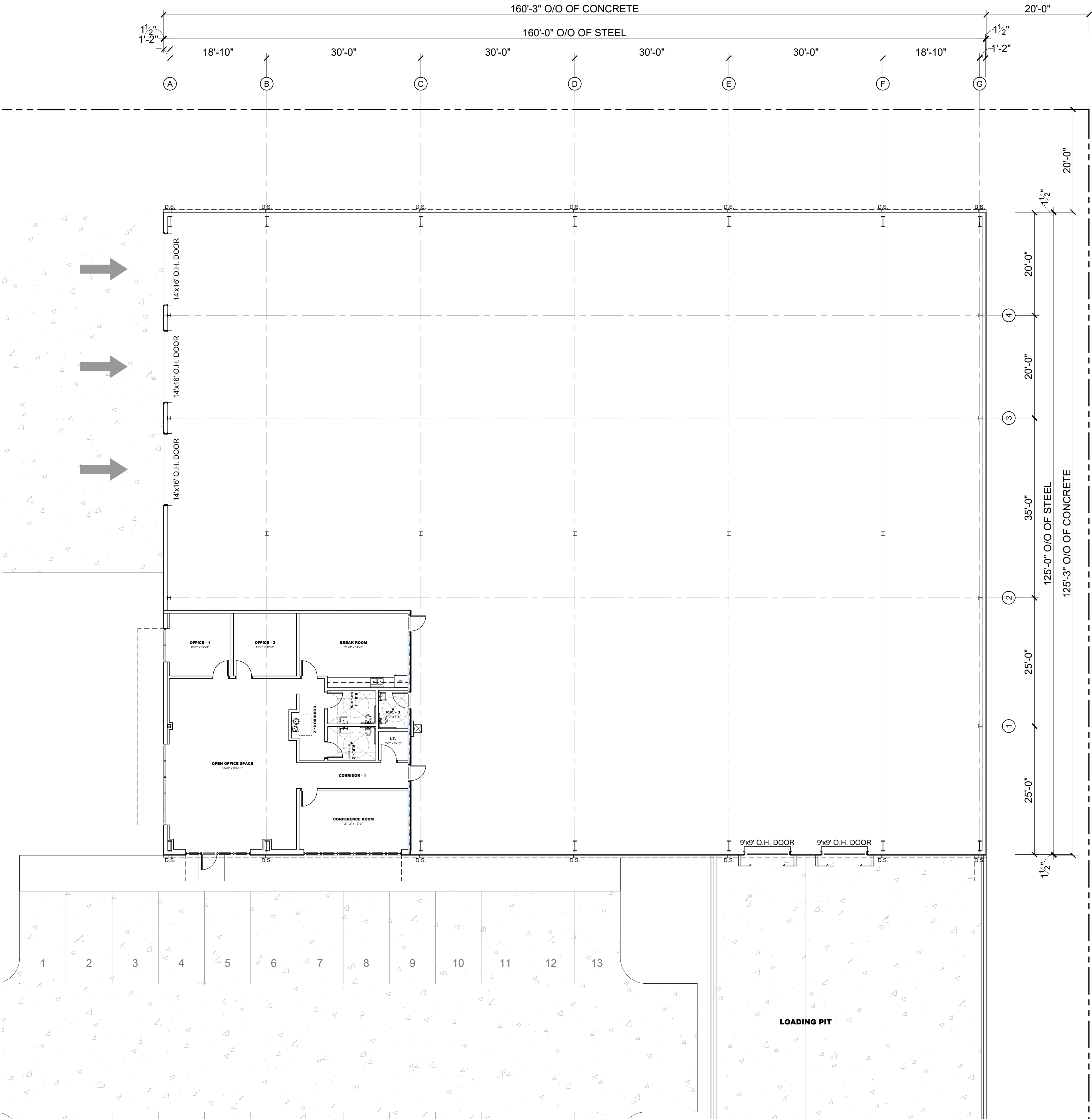

1 FLOOR PLAN
SCALE: 3/32"=1'-0"

OWNERSHIP OF THESE DOCUMENTS SHALL BE GOVERNED BY LARS 382317. FURTHER, THESE CONTRACT DOCUMENTS ARE AN INSTRUMENT OF SERVICE AND SHALL OTHERWISE REMAIN THE PROPERTY OF THE ARCHITECT AND ENGINEERS WHO PRODUCED THESE DOCUMENTS. THESE DOCUMENTS SHALL NOT BE REPRODUCED IN ANY MEDIA FORMAT, PUBLISHED, OR USED IN ANY MANNER BY OTHER OUTSIDE PARTIES, FOR EXAMINATION OR USED DIRECTLY OR INDIRECTLY FOR PURPOSES OTHER THAN THOSE FOR WHICH THESE DOCUMENTS WERE DEVELOPED, WITHOUT THE WRITTEN PERMISSION OF THE ARCHITECT AND ENGINEERS. COPYRIGHT © 2008

NOTE TO ALL ENGINEERS AND CONTRACTORS:

THESE DRAWINGS ARE DIAGRAMMATIC AND ALL WRITTEN DIMENSIONS SHOWN SHALL SUPERSEDE ANY COMPUTER GENERATED DIMENSIONS ALL BUILDING CORNERS SHALL BE 90 DEGREES UNLESS OTHERWISE NOTED. PLANS AND SPECIFICATIONS SHALL BE USED FOR PERMITTING AND CONSTRUCTION BY: XXX

THIS DOCUMENT HAS BEEN COMPLETED ONLY FOR A PARTICULAR BUILDING IMPROVEMENT, WITH THE EXPLICIT UNDERSTANDING THAT IT IS AN INSTRUMENT OF SERVICE, AND REMAINS THE SOLE AND EXCLUSIVE PROPERTY OF THE ARCHITECT. FURTHER SAID DOCUMENT SHALL BE SURRENDER TO ARCHITECT IMMEDIATELY UPON DEMAND, WITHOUT THE CONSENT OF THE ARCHITECT. THE USE OF THIS DOCUMENT IN FULL AND/OR IN PART, IN ANY MANNER BOUNDS AND OBLIGATES SAID USER TO THE ARCHITECT FOR FULL COMMISSIONS.

NEW OFFICE WAREHOUSE
1008 ELMWOOD PARK BOULEVARD
ELMWOOD, LOUISIANA
FOR
TEXT

REVISIONS:	
NO	DATE DESCRIPTION
1	2024-07-24
2	2024-07-24
3	2024-07-24
4	2024-07-24
5	2024-07-24
6	2024-07-24
7	2024-07-24
8	2024-07-24
9	2024-07-24
10	2024-07-24
11	2024-07-24
12	2024-07-24
13	2024-07-24
14	2024-07-24
15	2024-07-24
16	2024-07-24
17	2024-07-24
18	2024-07-24
19	2024-07-24
20	2024-07-24
21	2024-07-24
22	2024-07-24
23	2024-07-24
24	2024-07-24
25	2024-07-24
26	2024-07-24
27	2024-07-24
28	2024-07-24
29	2024-07-24
30	2024-07-24
31	2024-07-24
32	2024-07-24
33	2024-07-24
34	2024-07-24
35	2024-07-24
36	2024-07-24
37	2024-07-24
38	2024-07-24
39	2024-07-24
40	2024-07-24
41	2024-07-24
42	2024-07-24
43	2024-07-24
44	2024-07-24
45	2024-07-24
46	2024-07-24
47	2024-07-24
48	2024-07-24
49	2024-07-24
50	2024-07-24
51	2024-07-24
52	2024-07-24
53	2024-07-24
54	2024-07-24
55	2024-07-24
56	2024-07-24
57	2024-07-24
58	2024-07-24
59	2024-07-24
60	2024-07-24
61	2024-07-24
62	2024-07-24
63	2024-07-24
64	2024-07-24
65	2024-07-24
66	2024-07-24
67	2024-07-24
68	2024-07-24
69	2024-07-24
70	2024-07-24
71	2024-07-24
72	2024-07-24
73	2024-07-24
74	2024-07-24
75	2024-07-24
76	2024-07-24
77	2024-07-24
78	2024-07-24
79	2024-07-24
80	2024-07-24
81	2024-07-24
82	2024-07-24
83	2024-07-24
84	2024-07-24
85	2024-07-24
86	2024-07-24
87	2024-07-24
88	2024-07-24
89	2024-07-24
90	2024-07-24
91	2024-07-24
92	2024-07-24
93	2024-07-24
94	2024-07-24
95	2024-07-24
96	2024-07-24
97	2024-07-24
98	2024-07-24
99	2024-07-24
100	2024-07-24

DATE: JULY 24, 2024
PROJECT NO.: 24024
DRAWN BY: HL
DRAWING TITLE:
FLOOR PLAN

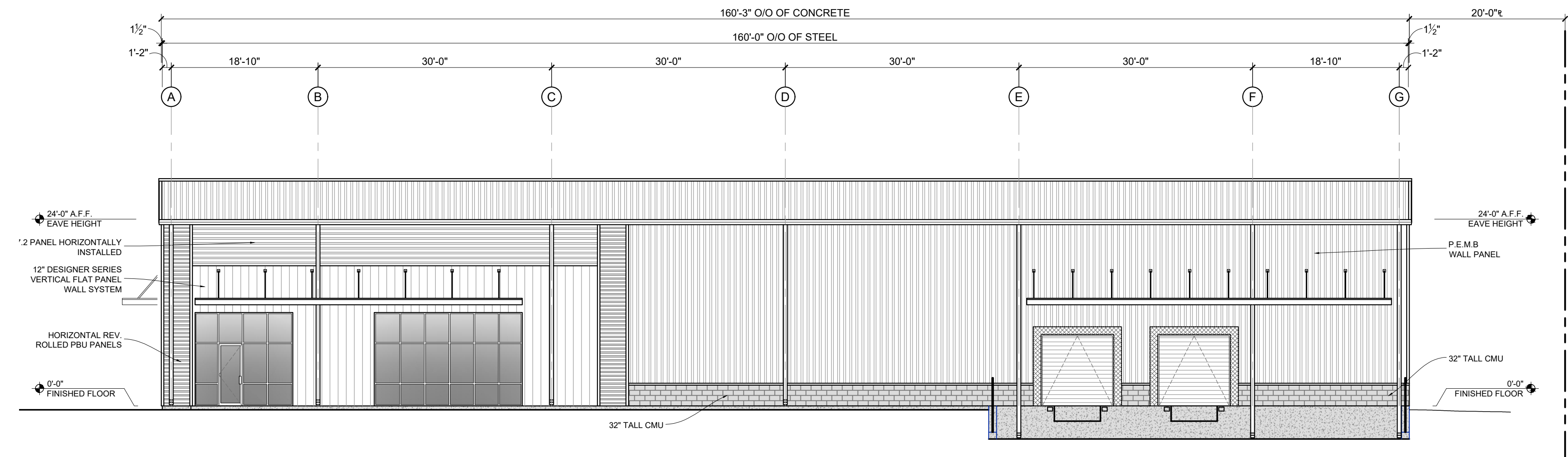

1 FRONT ELEVATION
SCALE: 3/32"=1'-0"

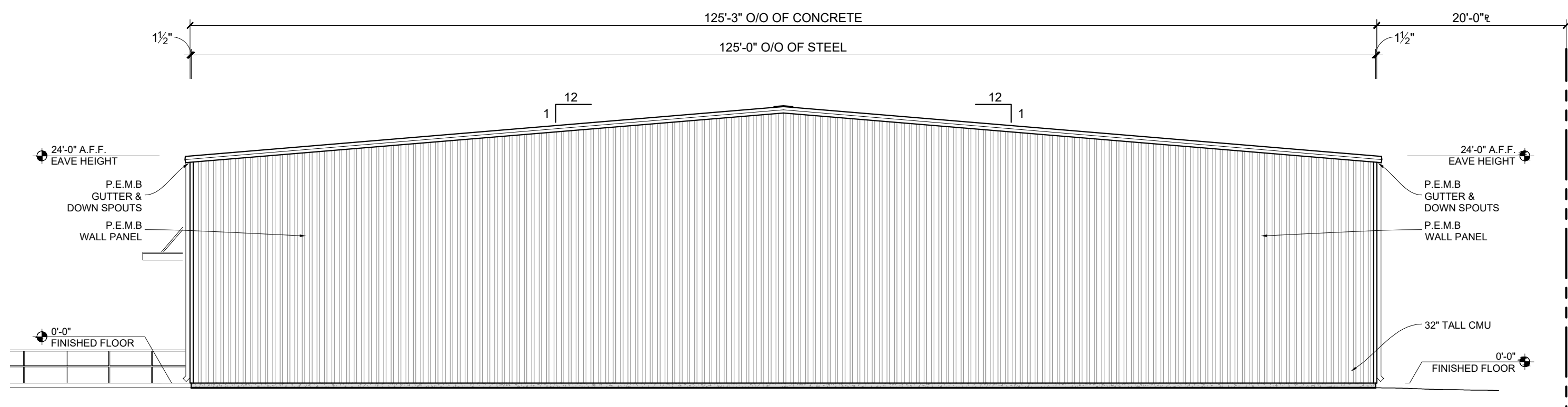

2 RIGHT SIDE ELEVATION
SCALE: 3/32"=1'-0"

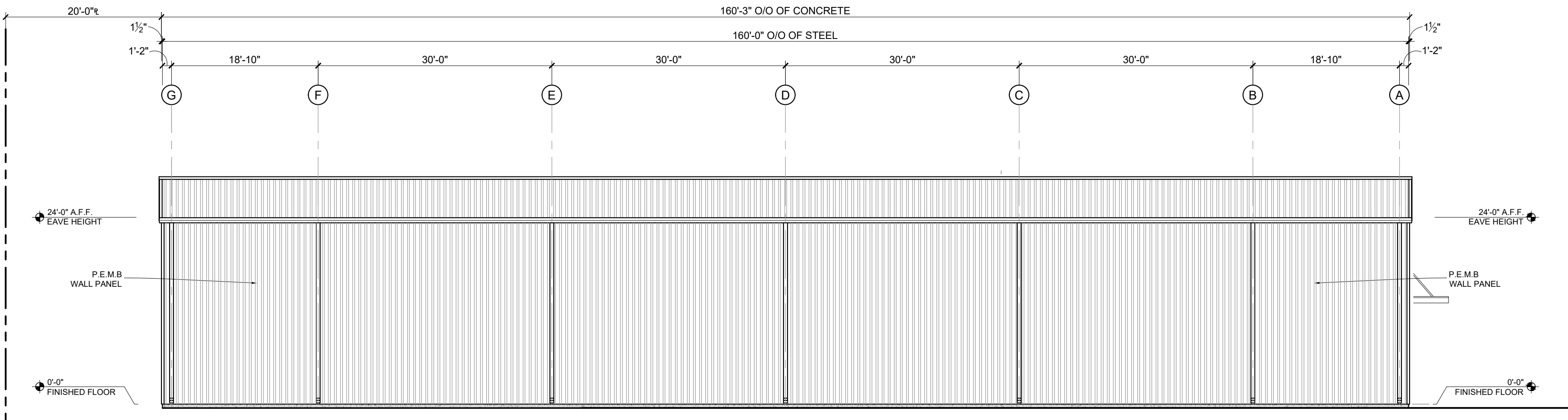

3 REAR ELEVATION
SCALE: 3/32"=1'-0"

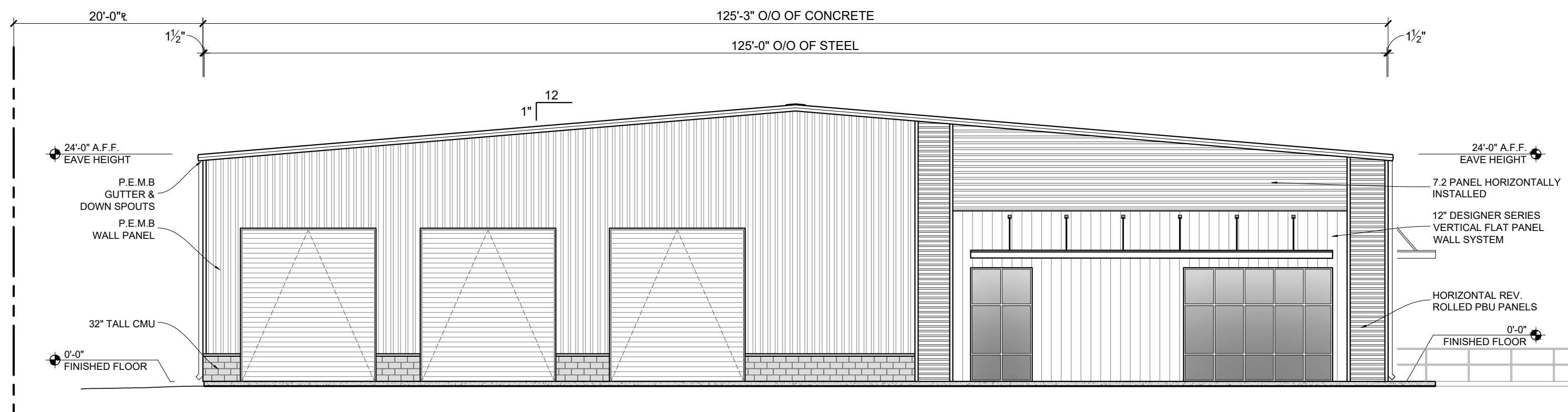

4 LEFT SIDE ELEVATION
SCALE: 3/32"=1'-0"



GESSER GROUP APC
ARCHITECTURE | CONSULTING | PLANNING
GERALD GESSER AIA, CSI
P.O. BOX 10525
NEW IBERIA, LA 70562-0525
gg@aig@gesgroupapc.com
PHONE: 337-364-2819

OWNERSHIP OF THESE DOCUMENTS SHALL BE GOVERNED BY LARS 38:2317. FURTHER, THESE CONTRACT DOCUMENTS ARE AN INSTRUMENT OF SERVICE AND SHALL OTHERWISE REMAIN THE PROPERTY OF THE ARCHITECT AND ENGINEERS WHO PRODUCED THESE DOCUMENTS. THESE DOCUMENTS SHALL NOT BE REPRODUCED IN ANY MEDIA FORMAT, PUBLISHED, OR USED IN ANY MANNER BY OTHER OUTSIDE PARTIES FOR EXAMINATION OR USED DIRECTLY OR INDIRECTLY FOR PURPOSES OTHER THAN THOSE FOR WHICH THESE DOCUMENTS WERE DEVELOPED, WITHOUT THE WRITTEN PERMISSION OF THE ARCHITECT AND ENGINEERS. COPYRIGHT © 2008

NOTE TO ALL ENGINEERS AND CONTRACTORS:
THESE DRAWINGS ARE DIAGRAMMATIC AND ALL WRITTEN DIMENSIONS SHOWN SHALL SUPERSEDE ANY COMPUTER GENERATED DIMENSIONS. ALL BUILDING CORNERS SHALL BE 90 DEGREES UNLESS OTHERWISE NOTED. PLANS AND SPECIFICATIONS SHALL BE USED FOR PERMITTING AND CONSTRUCTION BY: XXX

THIS DOCUMENT HAS BEEN COMPLETED ONLY FOR A PARTICULAR BUILDING IMPROVEMENT, WITH THE EXPLICIT UNDERSTANDING THAT IT IS AN INSTRUMENT OF SERVICE, AND REMAINS THE SOLE AND EXCLUSIVE PROPERTY OF THE ARCHITECT. FURTHER SAID DOCUMENT SHALL BE SURRENDER TO ARCHITECT IMMEDIATELY UPON DEMAND. WITHOUT THE CONSENT OF THE ARCHITECT, THE USE OF THIS DOCUMENT IN FULL AND/OR IN PART, IN ANY MANNER BOUNDS AND OBLIGATES SAID USER TO THE ARCHITECT FOR FULL COMMISSIONS.

NEW OFFICE WAREHOUSE
1008 ELMWOOD PARK BOULEVARD
ELMWOOD, LOUISIANA
FOR
TEXT

REVISIONS:	
NO	DATE DESCRIPTION
-	-
-	-
-	-
-	-
-	-
-	-
-	-
-	-
-	-
DATE: JULY 24, 2024	
PROJECT NO.:24024	
DRAWN BY: HL	
DRAWING TITLE:	
EXTERIOR ELEVATIONS	

SHEET NO.:
A-2

PRELIMINARY