



2201 Brightseat Rd

2201 Brightseat Rd, Hyattsville, MD 20785



Wanda Russell

KW Commercial
1441 McCormick Dr, Suite 1020, Upper Marlboro, MD 20774
letsdobusiness@kw.com
(240) 737-5000



2201 Brightseat Rd

\$3,500,000

Ideal development for Retail plaza (see plans), School, Hotel, or Medical Plaza.

28,139 square foot lot

Zoned CSC

Adjacent to former Landover mall

Across from Redskin Stadium

A few hundred yards away from Exit 17B- Capitol Beltway

1/2 mile away from new Dimension Largo Hospital -2015

5.2 miles from Commuter and Amtrak rail...

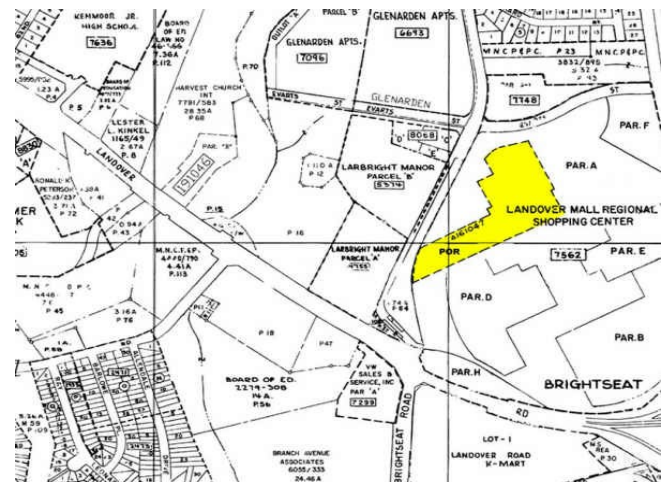
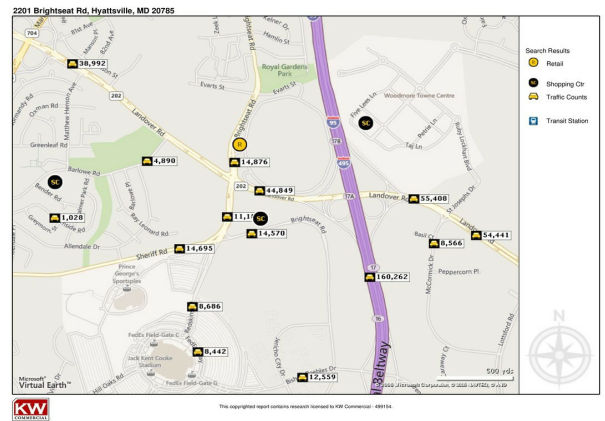

Price:	\$3,500,000
Property Type:	Retail
Property Subtype:	Auto Repair
Building Class:	B
Sale Type:	Investment
Cap Rate:	4.00%
Lot Size:	0.65 AC
Gross Leasable Area:	4,844 SF
No. Stories:	1
Year Built:	1972
Tenancy:	Single
Zoning Description:	CSC
APN / Parcel ID:	13-1494665
Walk Score ®:	40 (Car-Dependent)

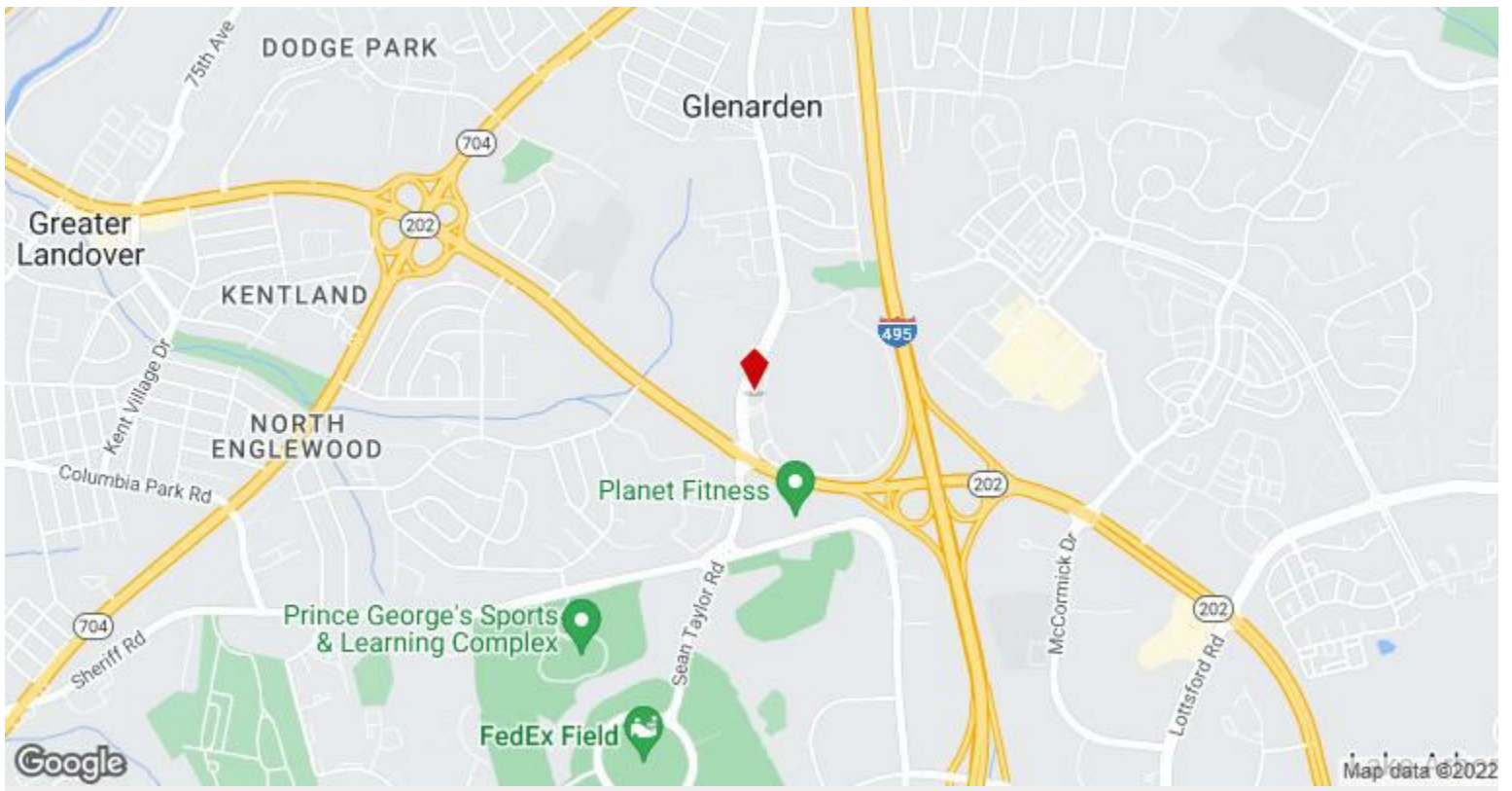

2201 Brightseat Rd, Hyattsville, MD 20785

Property Photos



Building Photo



Building Photo

Property Photos

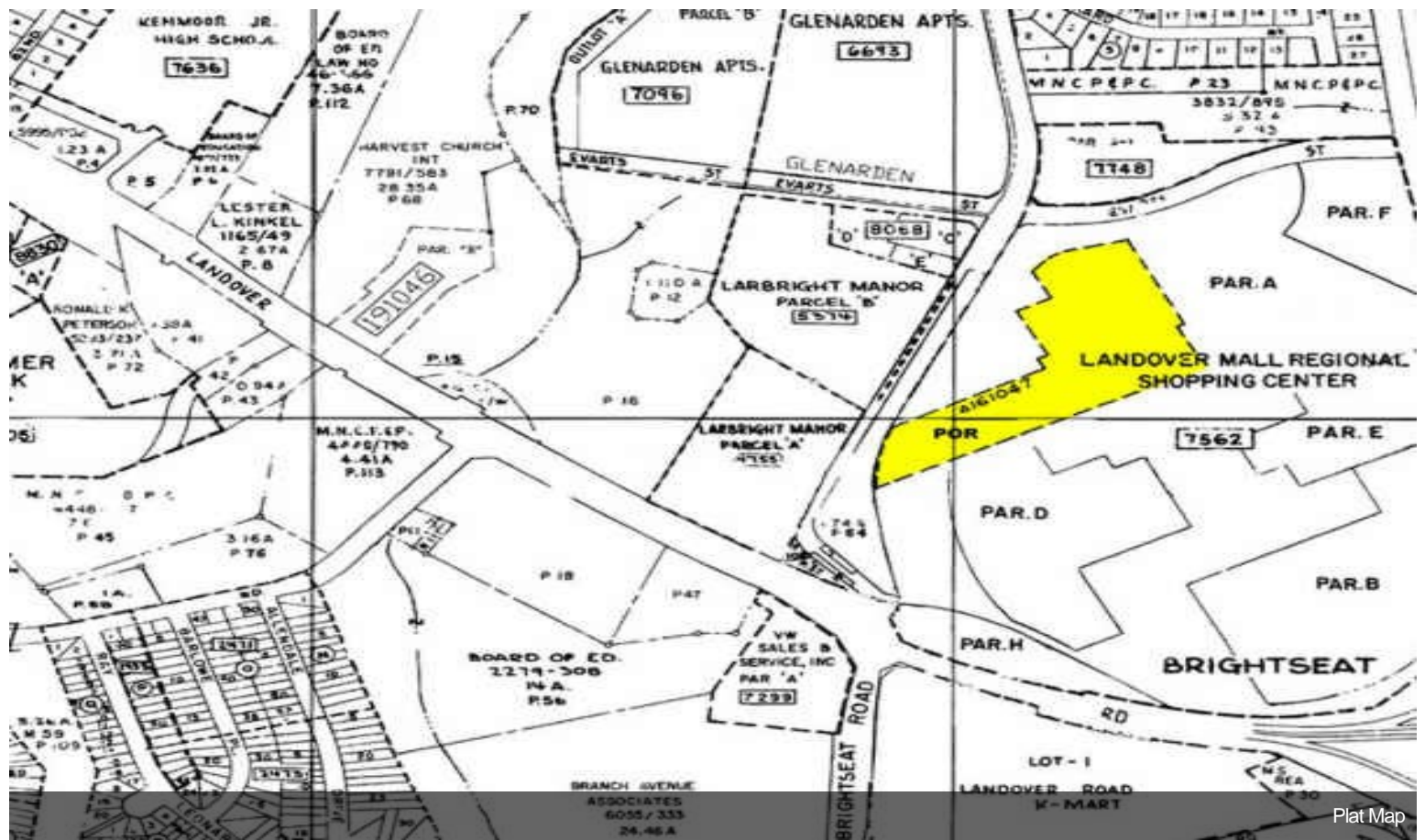

Plat Map