

FOR SALE



1900 S 2nd St, Millville, New Jersey 08332

Building Size: **5,400 ± SF**
Doors: **(4) Grade**
(1) Dock
Construction: **Metal**
Land Area: **1.61 ± Acres**
Year Built: **1990**
Zoning : **B-4**
2022 Taxes: **\$12,950.06**

Additional Features:

- **Freezer**
- **Fenced**

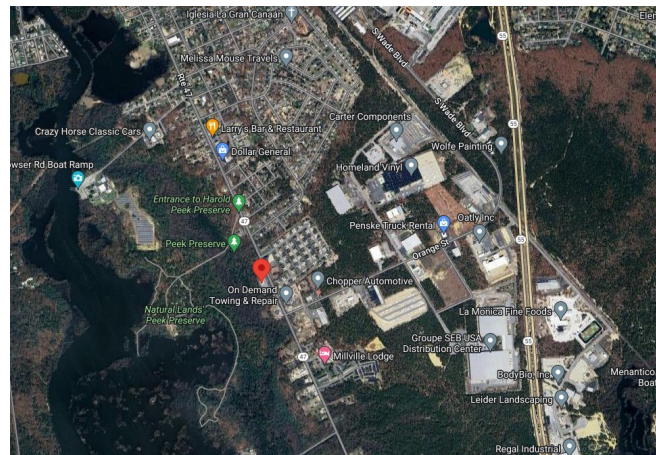

Chuck McNulty
Broker

Mobile: (407) 619-4245

Chuck@mcnultygroupinc.com

Office Address:

2315 Lynx Lane

Suite # 6

Orlando, Florida 32804

www.mcnultygroupinc.com