



# LIGHT BUSINESS PARK HAGERSTOWN, MD

**BUILD TO SUIT**  
**2,200 – 17,046 SF**

## SELECTION OF PERMITTED USES:

- \* Medical Practices & Diagnostic Laboratories
- \* Research & Development / Laboratories
- \* Offices, Business & Professional

PRESENTED BY:

**Treva Ghattas**

301-991-6334

treva@hyattcommercial.com

**Laurie Murphy-Zuiderhof**

443-756-5102

laurie@hyattcommercial.com



# EXECUTIVE SUMMARY

---

Hyatt Commercial Real Estate is pleased to present Light Business Park, 9.97 acres of rough graded, pad ready commercial land located in Hagerstown, MD. The 2024 completed bridge and scenic road extension on Professional Court makes this site ideal for Medical, Bio-Tech and Life Science development. The property is minutes from Meritus Medical Center, the School of Osteopathic Medicine, Robinwood Medical and the Hagerstown Community College Campus.

The Seller is willing to entertain a Fee Simple Sale or Build to Suit. Development can begin in as quickly as 90 days. The permit and approval process in Hagerstown is currently 3 months and much of the upfront work is complete including the SWM quantity required for the lots, resulting in greater developable potential. Also, the land has access to natural gas and the storm drain system is already stubbed to the site.

All utilities are stubbed in nine areas in anticipation that there could be up to 9 separately developable lots. The curbs are in place and there is the ability to blacktop from property line to property line should the land be sub-divided. There are no APFO fees (Adequate Public Facilities Ordinance) associated with the purchase and development of the property. With much of the infrastructure in place there are a multitude of development opportunities. The development is part of an association whose purpose is to provide global stormwater management.



# PROPERTY DETAILS

**Address:** North side of Imperial Drive & East side of Dynasty Drive

**Tax Map:** Washington County Tax Map 50, Parcel 290

**Land Size:** 0.9 - 9.97 Acres +/-

**Tax Parcel:** District No. 25, Map 308, Parcel 266

**Zoning:** POM Professional Office-Mixed

**Utilities:** Public Water and Sewer, Natural Gas already stubbed, Electric, Internet

## Property Taxes

**City:** \$0.823 per \$100 of Assessed Value

**County:** \$0.948 per \$100 of Assessed Value

**Total:** \$1.771 per \$100 of Assessed Value

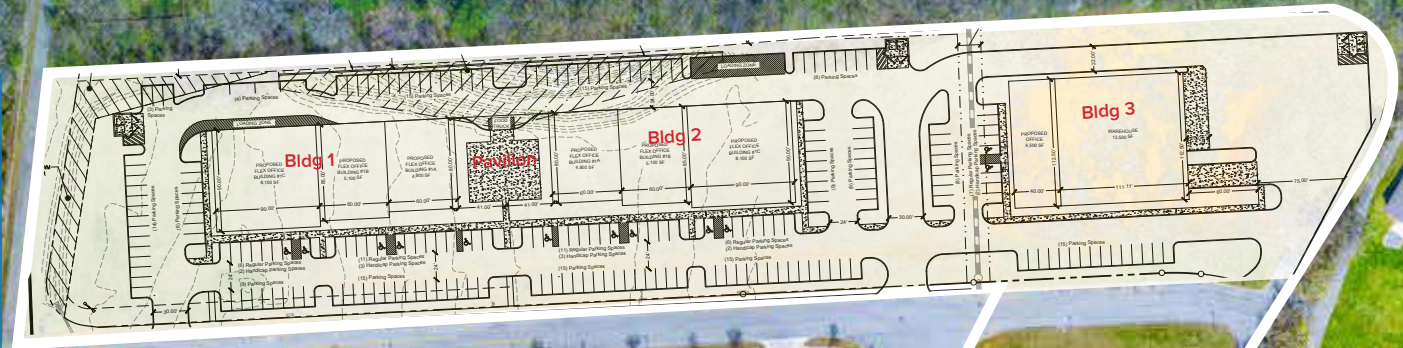

# BUILDING 1 PLAN

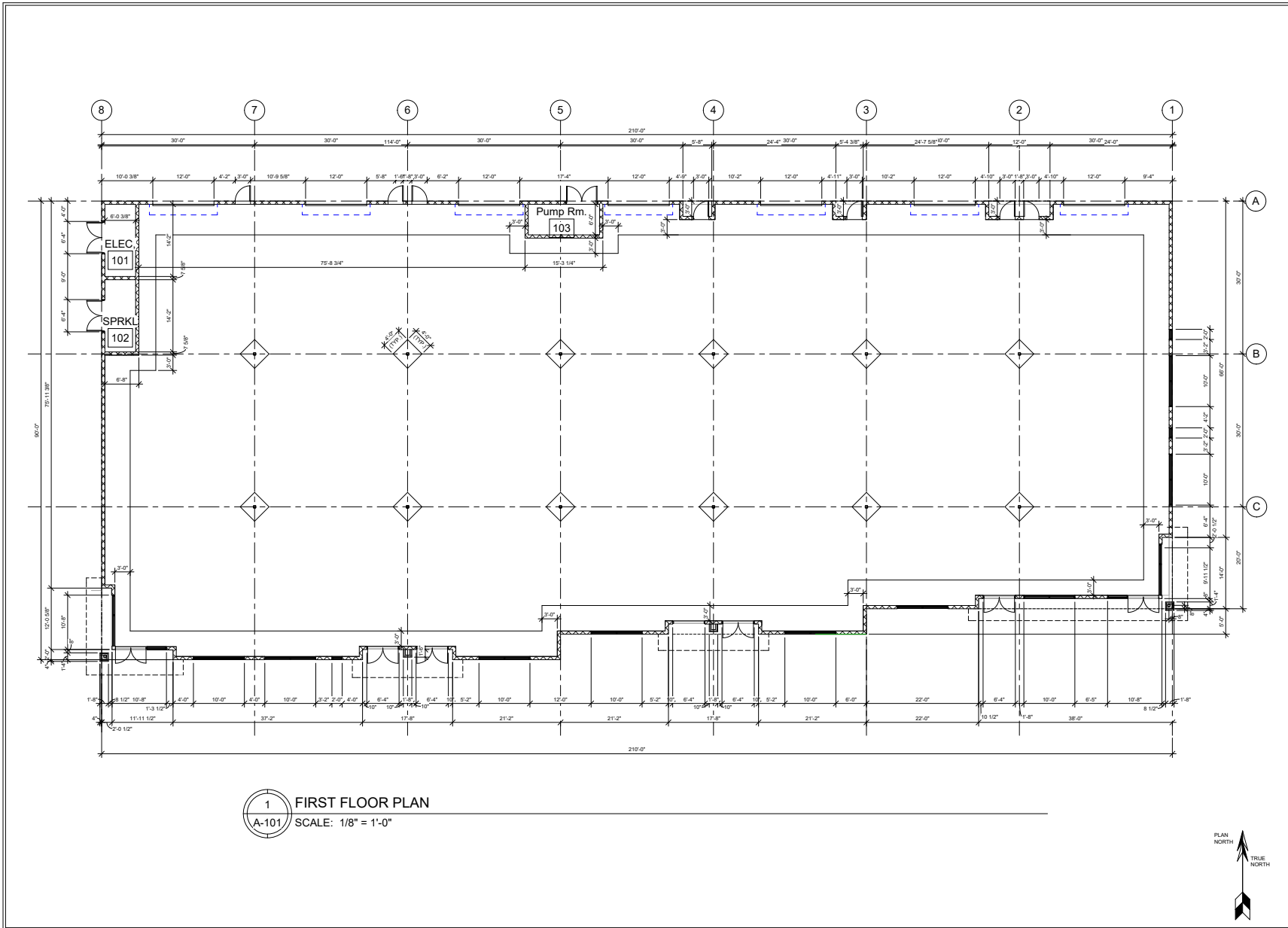

3/16/2007 7:28:41 AM

**WADE**  
ARCHITECTURE  
HAGERSTOWN, MD. 20636-6538

FLEX OFFICE BUILDING 1  
HAGERSTOWN, MD.  
FIRST FLOOR PLAN

NO.	DESCRIPTION	DATE

# SITE RENDERINGS

**BUILDING 1**



**PAVILION**



# MEDICAL PROVIDERS IN LIGHT BUSINESS PARK

**Trilogy Professional Center 1**  
1165 Imperial Drive

**CVL** Capitol Vein & Laser Centers

**TLC** PERINATAL, PA

**CAPITAL WOMEN'S CARE**  
"Working Together for Women's Health"

**SGF** shady grove fertility

**Mercy** BALTIMORE, MD  
Sponsored by The Sisters of Mercy

THE HOFFBERGER  
**Breast Center**  
AT MERCY

**1145 Omega Drive**

**BRIGHT EYES**

**1150 Omega Drive**

**Endodontic Associates of Maryland**

**ALLERGY & ASTHMA CENTER**  
Adult & Pediatric Care



**Trilogy Professional Center 2**  
1185 Imperial Drive

**PROGRESSIVE RADIOLOGY**  
A Washington Radiology Company

**WASHINGTON RADIOLOGY**

**vitalcare** PHARMACY

**Antietam Oncology & Hematology Group**

**Anne Arundel DERMATOLOGY**

**Future Home**

**Antietam Oncology & Hematology Group**

**KIWANIS PARK**

**1161 Omega Drive**

**ANTIETAM PEDIATRIC & ADOLESCENT CARE**

**EASTERN BLVD**

**PROFESSIONAL BLVD**

# MEDICAL MAP



# RETAILER MAP



**SLOAN**  
school of **MUSIC**

**Safra**  
BAKERY

**Little Alex's**  
PIZZERIA

**ATOMIC WINGS**

**Café Sol**

**verizon**

**AMES SHOPPING CENTER**

**ALDI**

**Krispy Kreme**  
DOUGHNUTS

**Auto Zone**

**LIDL**

**CENTRE OF ANTIETAM CREEK**

**Quiznos**  
HMMM...TOASTY!

**weis**

**heartypet**

**T Mobile**

**DOLLAR TREE**

**LOUISIANA**  
KITCHEN

**POPEYES**

**DUNKIN'**  
DONUTS

**LeZo Pizza**

**Jersey Mike's**  
SUBS

**HAGERSTOWN COMMONS**

**TEXAS**  
ROADHOUSE

**Bob Evans**  
DOWN ON THE FARM

**CHIPOTLE**  
MEXICAN GRILL

**MARTIN'S**

**HAIR CUTTERY**

**NISSAN**

**TOYOTA**

**Fairfield**  
BY MARRIOTT

**SHEETZ**

**Middletown Valley Bank**  
A Community Heritage Financial, Inc. Company

**Denny's**

**Checkers**  
"CRAZY GOOD FOOD"

**Hampton Inn**

**PNC**

**SONIC**

**AT&T**

**HONDA**

**KIA**

**VW**

**SUBARU**

**BRIDGE**

**FUTURE TECH PARK**

**Hospital**

**Hagerstown Community College**  
5-min drive

**Meritus School of Osteopathic Medicine & Robinwood Medical Campus**  
5-min drive

**TRAFFIC COUNTS**

RT 40/Dual Highway	36,172 AADT
Interstate 70	63,711 AADT
Eastern Blvd	21,442 AADT



# DISCLAIMER

---

The material contained in this Offering Memorandum is furnished solely for the purpose of considering the purchase of the property within and is not to be used for any other purpose. This information should not, under any circumstances, be photocopied or disclosed to any third party without the written consent of Hyatt Commercial or Property Owner or used for any purpose whatsoever other than to evaluate the possible purchase of the Property. The only party authorized to represent the Owner in connection with the sale of the Property is Hyatt Commercial listed in this proposal, and no other person is authorized by the Owner to provide any information or to make any representations other than contained in this Offering Memorandum. If the person receiving these materials does not choose to pursue a purchase of the Property, this Offering Memorandum must be returned to Hyatt Commercial. Neither Hyatt Commercial nor the Owner make any representation or warranty, express or implied, as to the accuracy or completeness of the information contained herein, and nothing contained herein is or shall be relied upon as a promise or representation as to the future representation of the Property. This Offering Memorandum may include certain statements and estimates with respect to the Property. These Assumptions may or may not be proven to be correct, and there can be no assurance that such estimates will be achieved. Further, Hyatt Commercial and the Owner disclaim any and all liability for representations or warranties, expressed or implied, contained in or omitted from this Offering Memorandum, or any other written or oral communication transmitted or made available to the recipient. The recipient shall be entitled to rely solely on those representations and warranties that may be made to it in any final, fully executed and delivered Real Estate Purchase Agreement between it and Owner. The information contained herein is subject to change without notice and the recipient of these materials shall not look to Owner or Hyatt Commercial nor any of their officers, employees, representatives, independent contractors, or affiliates, for the accuracy or completeness thereof. Recipients of this Offering Memorandum are advised and encouraged to conduct their own comprehensive review and analysis of the Property. This Offering Memorandum is a solicitation of interest only and is not an offer to sell the Property. The Owner expressly reserves the right, at its sole discretion, to reject any or all expressions of interest to purchase the Property and expressly reserves the right, at its sole discretion, to terminate negotiations with any entity, for any reason, at any time with or without notice. The Owner shall have no legal commitment or obligation to any entity reviewing the Offering Memorandum or making an offer to purchase the Property unless and until the Owner executes and delivers a signed Real Estate Purchase Agreement on terms acceptable to Owner, in Owner's sole discretion. By submitting an offer, a prospective purchaser will be deemed to have acknowledged the foregoing and agreed to release the Owner and Hyatt Commercial from any liability with respect thereto. To the extent Owner or any agent of Owner corresponds with any prospective purchaser, any prospective purchaser should not rely on any such correspondence or statements as binding Owner. Only a fully executed Real Estate Purchase Agreement shall bind the property and each prospective purchaser proceeds at its own risk.



**Treva Ghattas**

301-991-6334

[treva@hyattcommercial.com](mailto:treva@hyattcommercial.com)

**Laurie Murphy-Zuiderhof**

443-756-5102

[laurie@hyattcommercial.com](mailto:laurie@hyattcommercial.com)

