

+/- 345.93 Acres Land & Houses - Corcoran, Ca

4645 Avenue 120, Corcoran, CA 345.93 Acres

BeltranRoche Real Estate

186.89 AC Farm Land

113.04 AC Farm Land

46 AC Houses & Former Dairy

559.779.8947



LOCATION:

Property is located at 4645 Avenue 120 - Corcoran, CA. The Property is on the North and South side of Ave 120

SIZE:

+/- 345.93 Acres

+/- 186.89 Farm Land
+/- 113.04 Farm Land
+/- 46 Houses & Former Dairy

LEGAL:

Tulare County APNs:
291-060-011-000
291-070-005-000

WATER:

The acreage located North of Avenue 120 is located in Lower Tule River Irrigation District. The portion located South of Avenue 120 is located in Pixley Irrigation District. There are 4 wells on the property (4 Operable, 2 Domestic, 2 Agriculture). Property has (2) canal pumps with 10 HP on the south side.

PLANTINGS:

The 345.93 +/- acres is farmed to wheat and corn.

STRUCTURES:

There are (2) homes, Former milk barn included in the sale.

SOIL:

See 'Soil Maps' and 'Soil Descriptions' for information.

**GROUNDWATER
DISCLOSURE:**

Sustainable Groundwater Management Act (SGMA) requires groundwater basins to be sustainable by 2040. SGMA requires a Groundwater Sustainability Plan (GSP) by 2020. Said plans may limit ground water pumping. For more information please visit the SGMA website at www.sgma.water.ca.gov/portal/

PRICE:

\$6,745,635

CONTACTS:

Nicholas R. Beltran
(C)559.779.8947
nicholasrbeltran@gmail.com
DRE#02042222

Frank C. Roche III
(C)559.7867179
Frankrocherealty@gmail.com
DRE#02123286

Julie Cardoza-Beltran
(C)559.679.8322
Juliecardozaabeltran@gmail.com
DRE#01392245

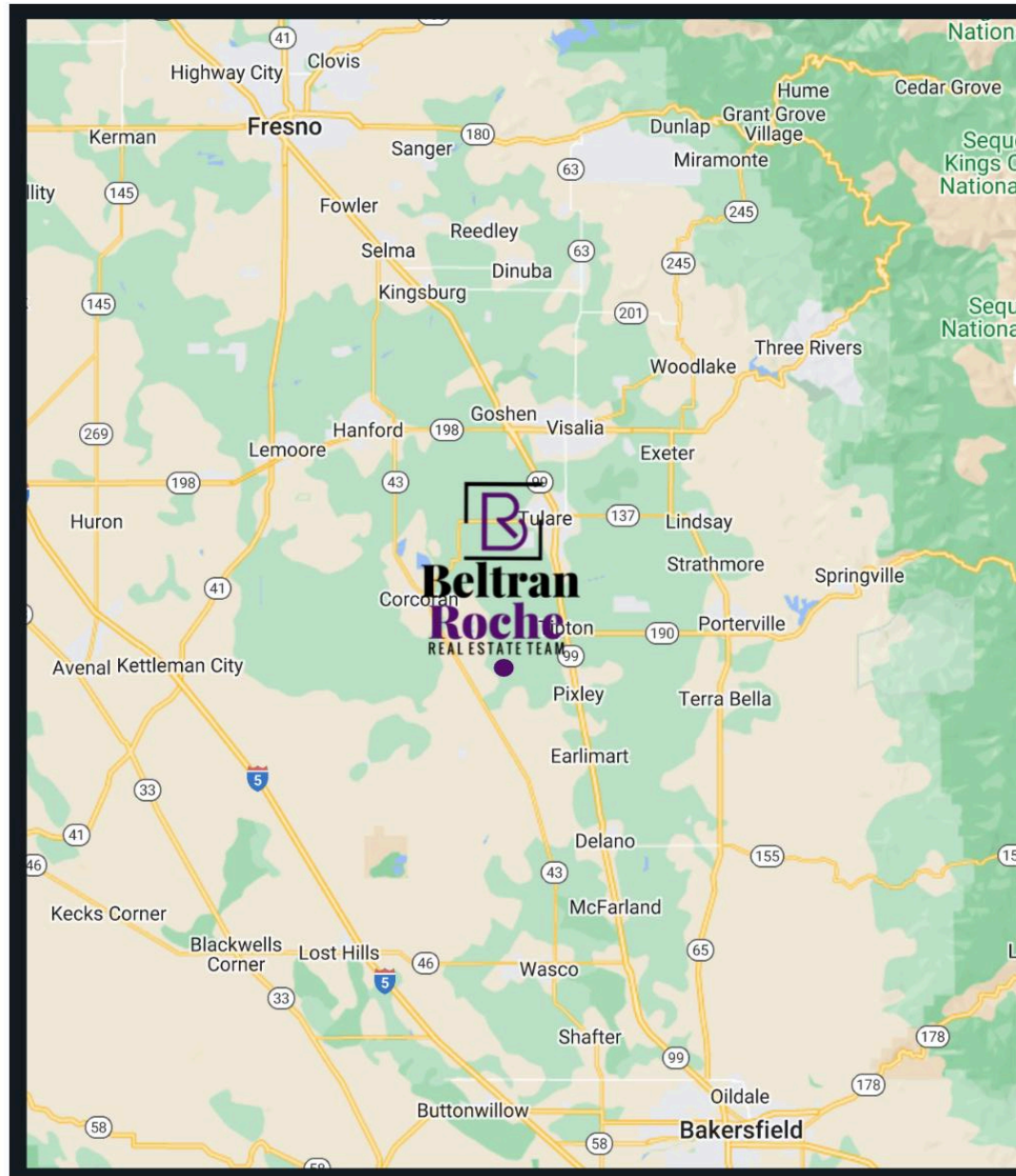



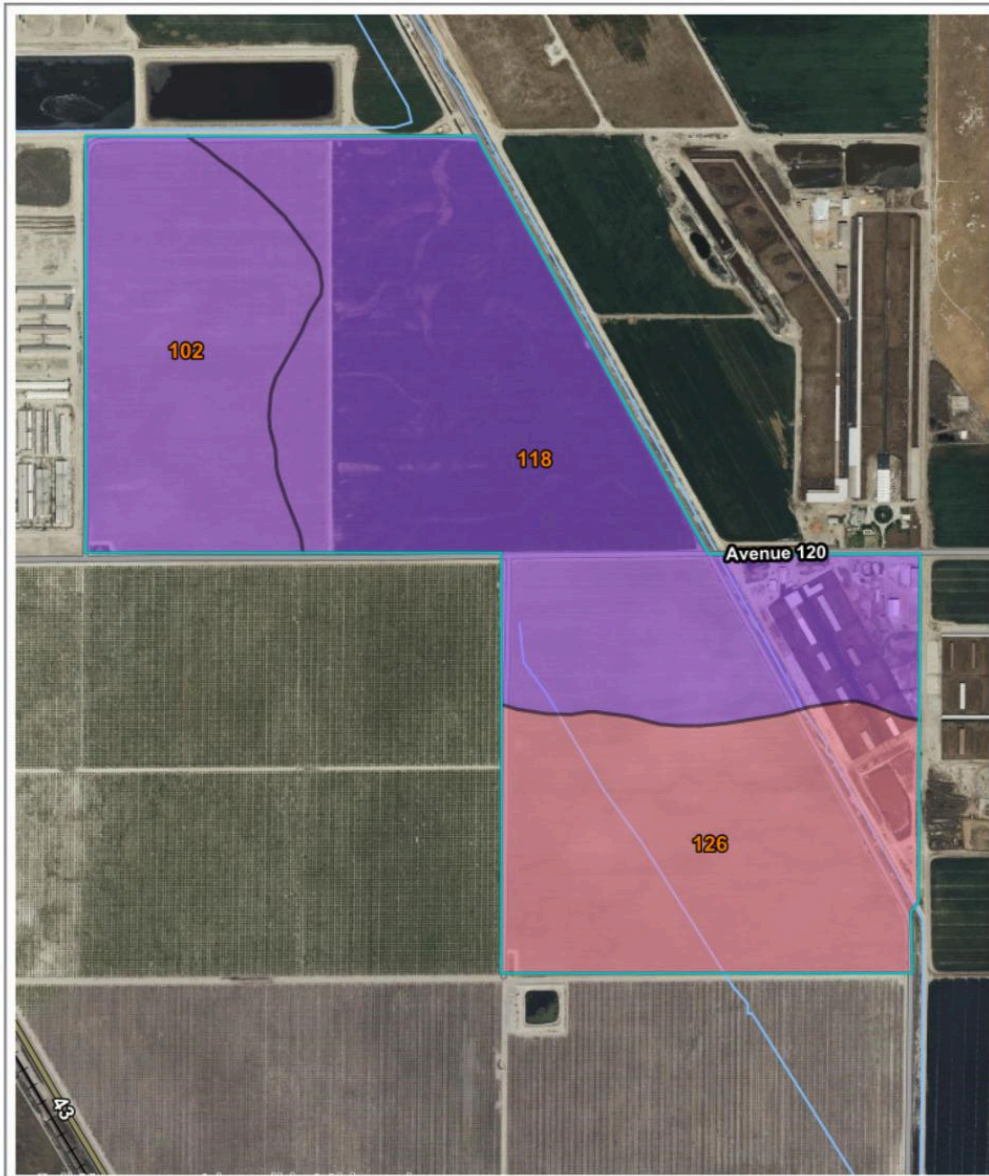

California Revised Storie Index (CA)

Map unit symbol	Map unit name	Rating	Component name (percent)	Acres in AOI	Percent of AOI
102	Armona sandy loam, partially drained, 0 to 1 percent slopes	Grade 3 - Fair	Armona (85%)	73.9	21.2%
118	Gambogy-Biggriz, saline-Sodic, association, drained, 0 to 2 percent slopes	Grade 3 - Fair	Gambogy (50%)	178.0	51.0%
126	Houser silty clay, drained, 0 to 1 percent slopes	Grade 5 - Very Poor	Houser, silty clay (85%)	97.2	27.8%
Totals for Area of Interest				349.1	100.0%



SEC'S. 15 & 16, T.22S., R.23E., M.D.B.&M.

TAX CODE AREA **291-06**
166-001
166-003

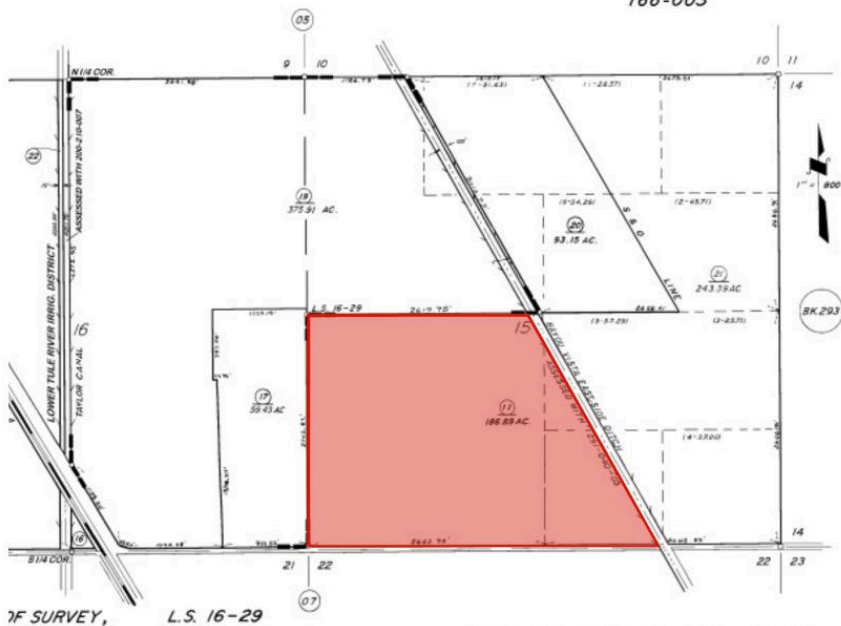

ASSESSOR'S MAPS BK. 291, PG. 06.
COUNTY OF TULARE, CALIF.

NOTE—ASSESSOR'S BLOCK NUMBERS SHOWN IN ELLIPSES
ASSESSOR'S PARCEL NUMBERS SHOWN IN CIRCLES

SEC'S. 21 & 22, T.22S., R.23E., M.D.B.&M.

TAX CODE AREA **291-07**
166-001
166-008



R.M. 8-36
L.S. 10-2 (ALL SEC. 21)
L.S. 10-28 (ALL SEC. 21)
L.S. 10-85 (ALL SEC. 22)

ASSESSOR'S MAPS BK. 291, PG. 07.
COUNTY OF TULARE, CALIF.

NOTE—ASSESSOR'S BLOCK NUMBERS SHOWN IN ELLIPSES
ASSESSOR'S PARCEL NUMBERS SHOWN IN CIRCLES

This map plan is being published and is being used for assessment purposes. It is not intended to be used for any other purpose. The County Assessor's Office is not responsible for any errors or omissions in this map plan. The County Assessor's Office is not responsible for any errors or omissions in this map plan. The County Assessor's Office is not responsible for any errors or omissions in this map plan.

