



#15 – 1156 Rocky Creek Road
Ladysmith, BC

Opportunity

- This industrial zoned strata unit is located just off highway 1 at the North end of Ladysmith.

John Hankins
NAI Commercial CVI
c. 250-713-9830
jhankins@naicommercial.ca

Leslie McDonnell
RE/MAX Select Properties
c. 778-838-2378
lesliem1@remax.net

NAI Commercial CVI
2-1551 Estevan Road
Nanaimo, BC
+1 250 753 5757
naivanisle.ca

15 – 1156 Rocky Creek Rd

Ladysmith, BC

Details

- The unit offers the following configuration; 1,296 Sq. Ft. of ground floor. 851 Sq. Ft. of mezzanine. A grade level roll up door (height 14 feet) approx. 18 foot ceilings. A reception area. An accessible washroom.
- Zoning I-1A, the purpose of this zoning is to accommodate smaller scale business enterprises and low impact light industrial uses including Office, Personal Services, Machinery and Equipment Rental, Manufacturing, Retail or Wholesale Sales, and more. Please visit the Town of Ladysmith website for a full list of zoning allowances.
- Option to purchase the existing business is also available!

Property Details

Civic Address

#15-1156 Rocky Creek Road

PID

027-846-113

Legal Description

Strata Lot 15, Plan VIS6726, District Lot 38, Oyster Land District, Together with an interest in the Common Property in proportion to the Unit Entitlement of the Strata Lot as shown on Form V

Property Taxes

\$4,727 (2023)

Unit Size

2,147 Sq. Ft.

Zoning

I-1A

Price

\$430,000.00

Pictures

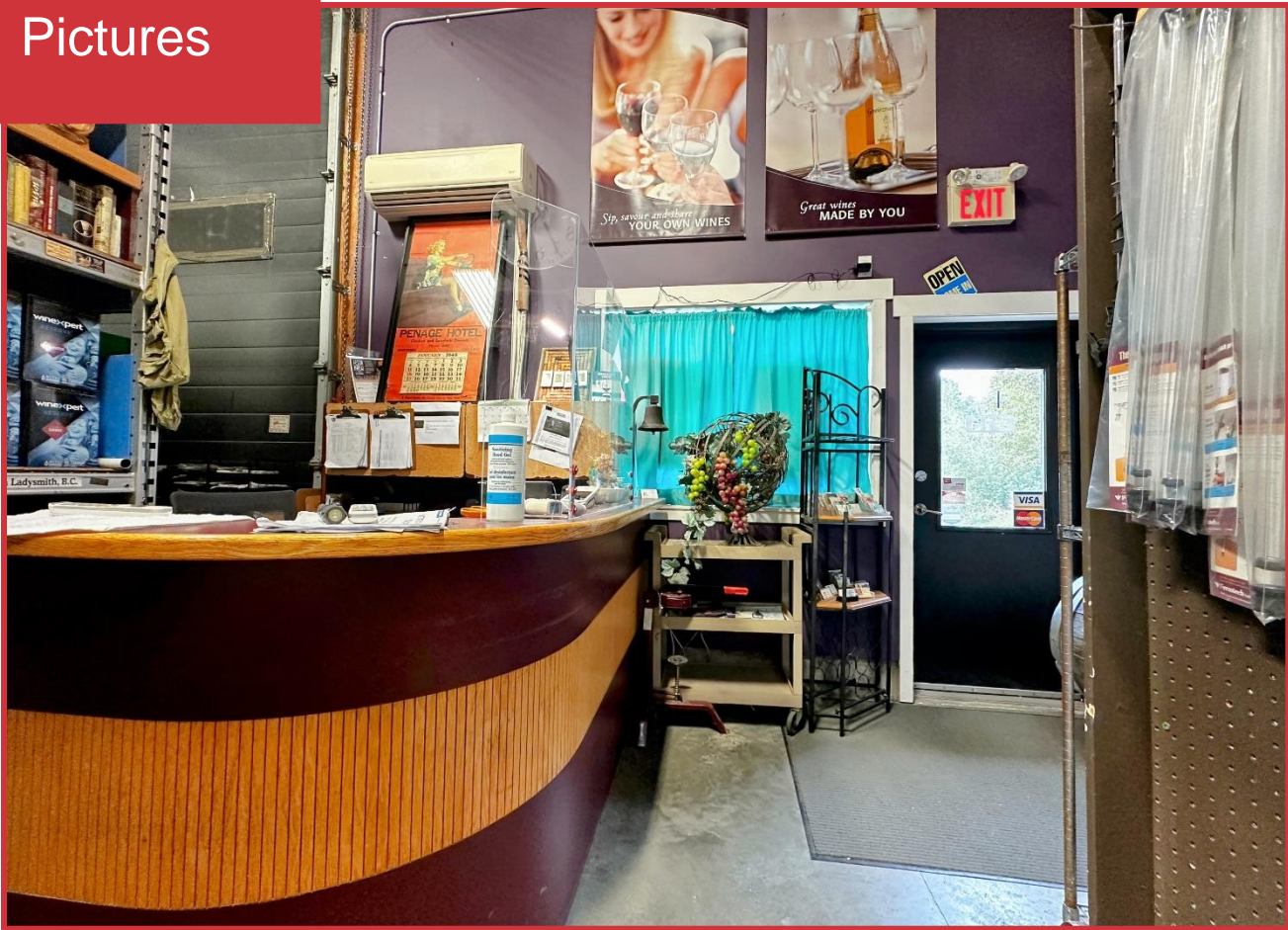

Pictures



Pictures

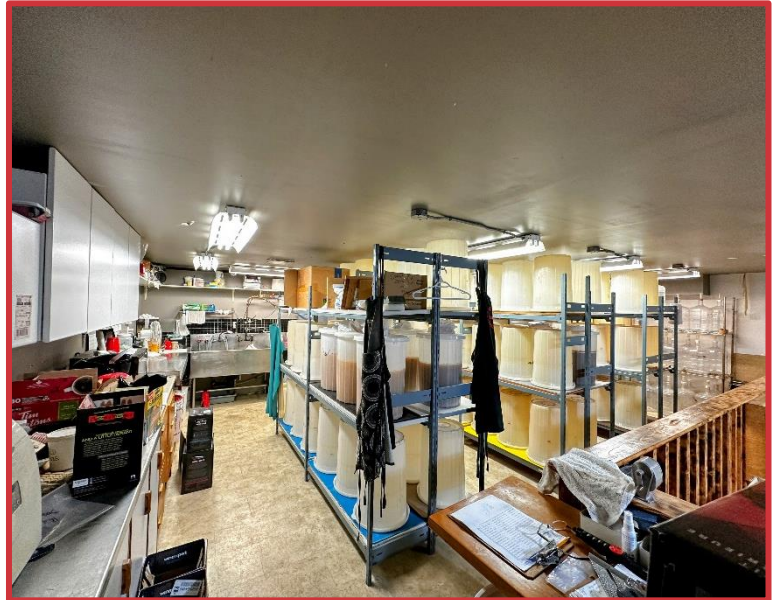
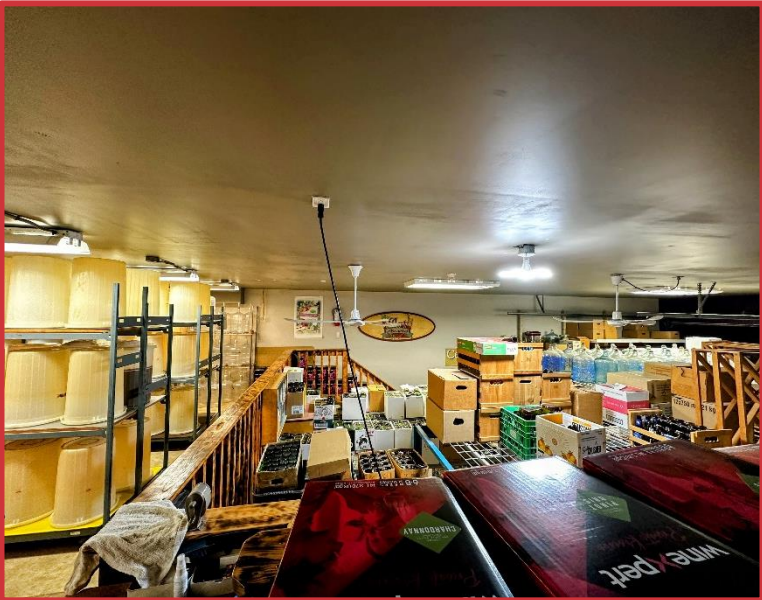

15-1156 Rocky Creek Rd, Ladysmith, BC

Main Floor Finished Area 1296.10 sq ft

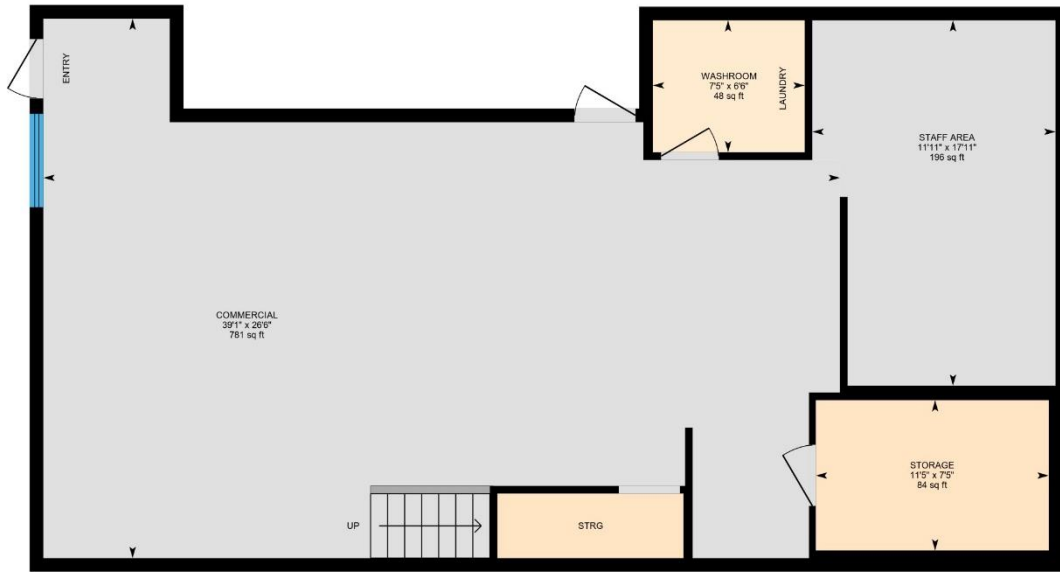

White regions are excluded from total floor area in iGUIDE floor plans. All room dimensions and floor areas must be considered approximate and are subject to independent verification.

15-1156 Rocky Creek Rd, Ladysmith, BC

Upper Floor Finished Area 851.61 sq ft

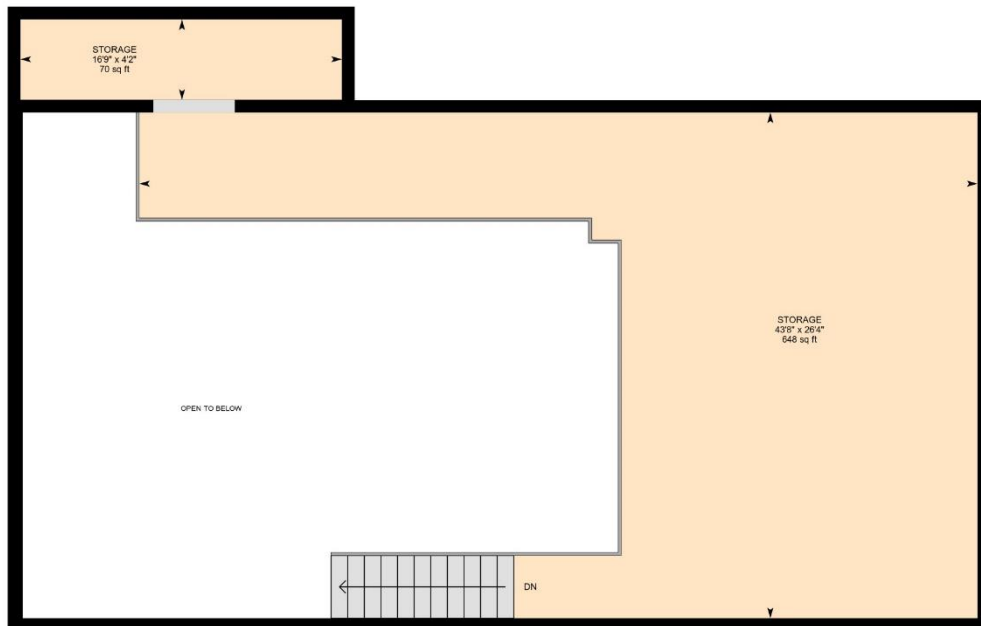

White regions are excluded from total floor area in iGUIDE floor plans. All room dimensions and floor areas must be considered approximate and are subject to independent verification.



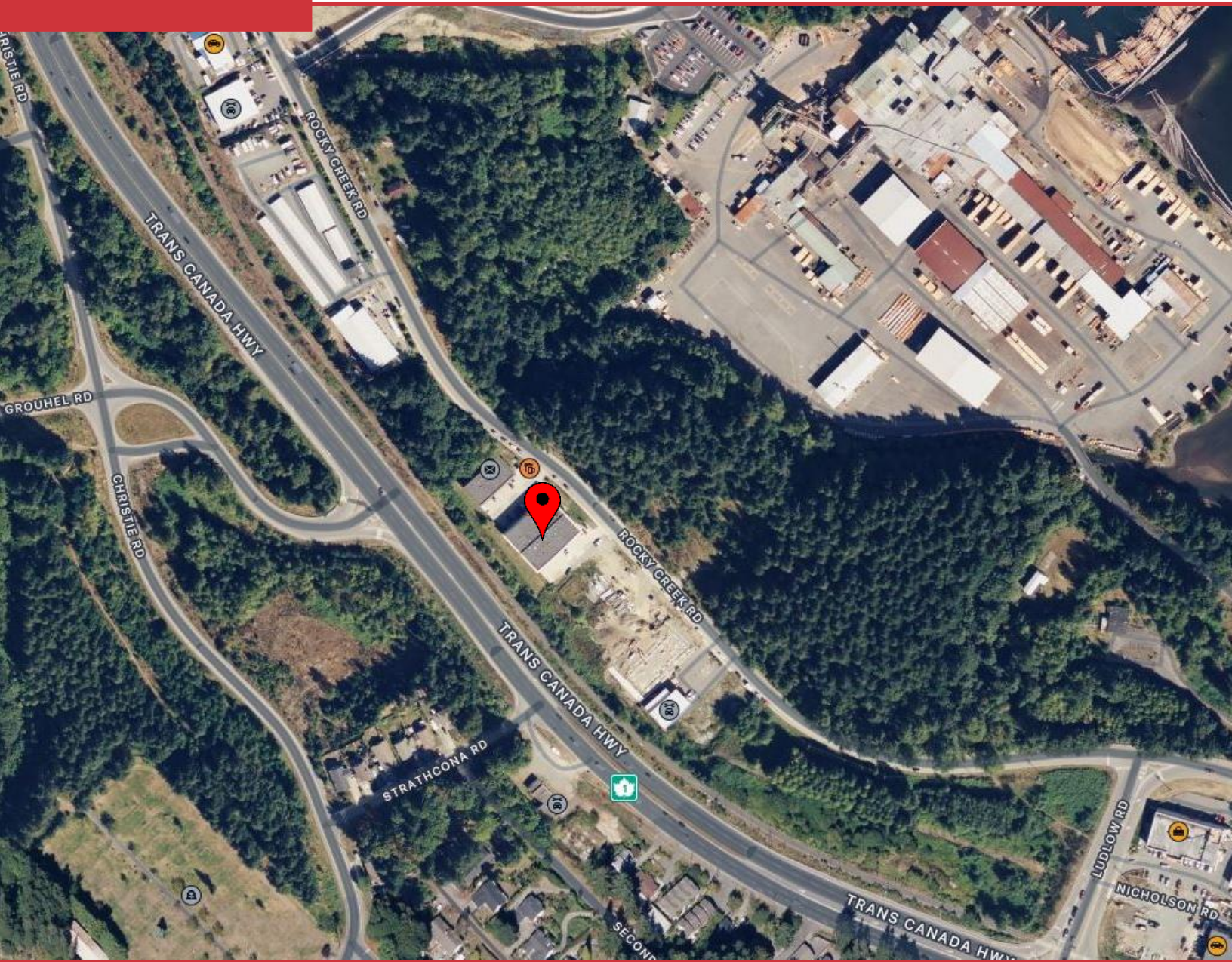

John Hankins
 NAI Commercial CVI
 c. 250-713-9830
jhankins@naicommercial.ca



Leslie McDonnell
 RE/MAX Select Properties
 c. 778-838-2378
lesliem1@remax.net



NAI Commercial
 Central Vancouver Island Ltd.

RE/MAX
 SELECT PROPERTIES

NO WARRANTY OR REPRESENTATION, EXPRESS OR IMPLIED, IS MADE AS TO THE ACCURACY OF THE INFORMATION CONTAINED HEREIN, AND THE SAME IS SUBMITTED SUBJECT TO ERRORS, OMISSIONS, CHANGE OF PRICE, RENTAL OR OTHER CONDITIONS, PRIOR SALE, LEASE OR FINANCING, OR WITHDRAWAL WITHOUT NOTICE, AND OF ANY SPECIAL LISTING CONDITIONS IMPOSED BY OUR PRINCIPALS NO WARRANTIES OR REPRESENTATIONS ARE MADE AS TO THE CONDITION OF THE PROPERTY OR ANY HAZARDS CONTAINED THEREIN ARE ANY TO BE IMPLIED.

NAI Commercial CVI
 2-1551 Estevan Road
 Nanaimo, BC
 +1 250 753 5757
naivanisle.ca