



THE
MARK

Available SF - 113,963 SF

THE MARK

The Mark, is a 264,059 square foot, seven-story, Class A office building located in Rockaway (Morris County), New Jersey. Built in 1991, the property recently completed renovations that features luxurious finishes and amenities that cater to all types of tenants. Key updates to the building include: Upgraded lobbies, corridors, restrooms, gym, conferencing facilities, café, arcade room and Wi-Fi engaged common areas for the modern workplace.

The Property is adjacent to top national retail amenities and entertainment including the Rockaway Townsquare, The Hilton Garden Inn, and an AMC Theatre. The Property is also located next to a Walmart-anchored retail center which includes Planet Fitness, Bed Bath & Beyond, restaurants, banks, and specialty stores. Other notable retailers nearby include Target, Costco, ShopRite, Dick's Sporting Goods, Big Lots, and Home Depot.

With significant renovations recently completed and its location adjacent to “best-in-class” area amenities, The Mark is the most sought after address in Morris County.

[WATCH THE VIDEO TOUR](#)

PROPERTY OVERVIEW

Address	100 Enterprise Drive, Rockaway (Morris County), New Jersey 07866
Year Built	1991
Number of Floors	7 (Typical Floor – 37,722 SF)
Parking	<ul style="list-style-type: none">• 1066 spaces; 883 in the parking structure• 150 surface, and 33 covered executive spaces• Underneath the building (4.04/1000 SF)

FLOOR PLANS

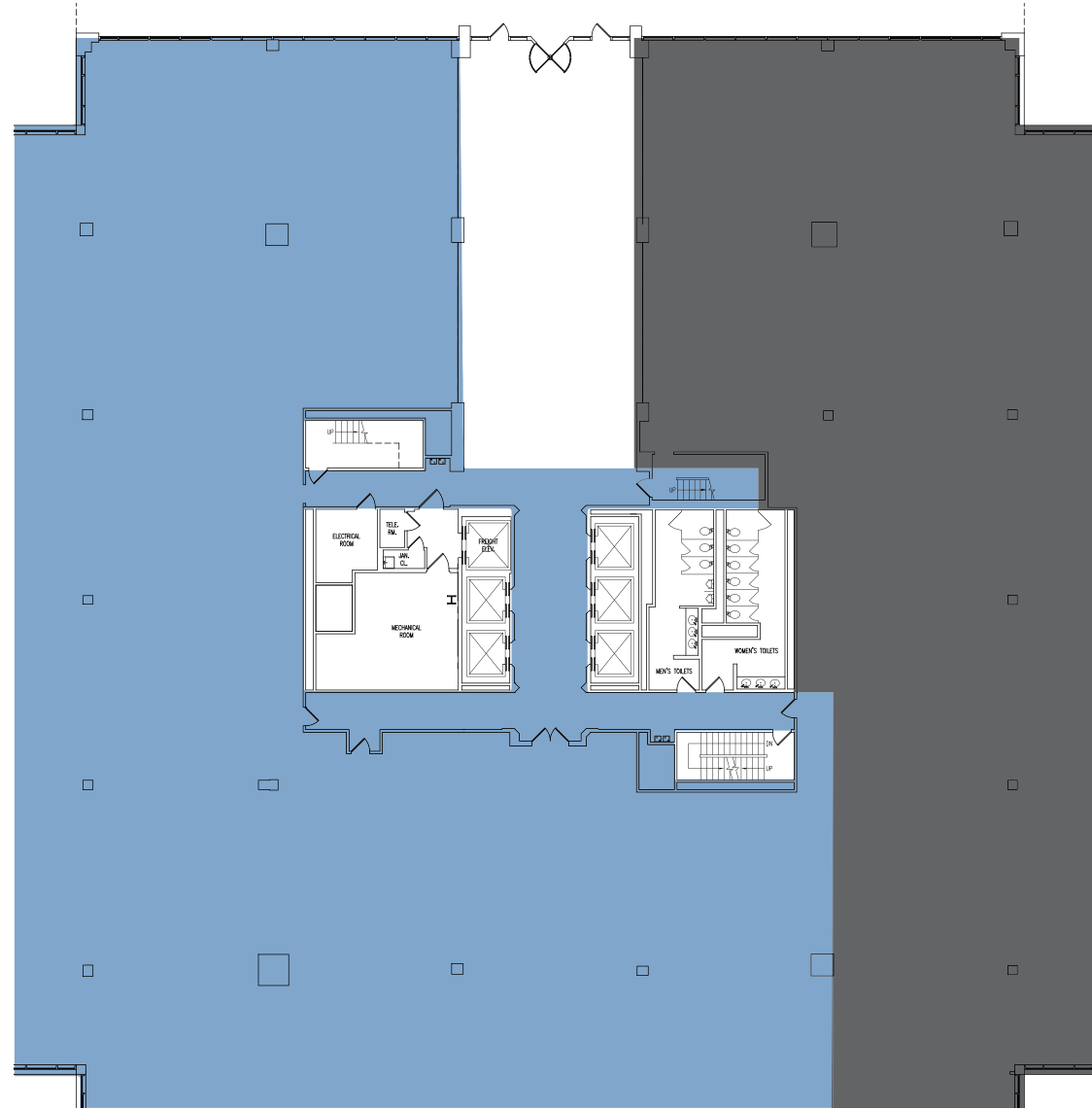

FIRST FLOOR
18,778 SF

FLOOR PLANS

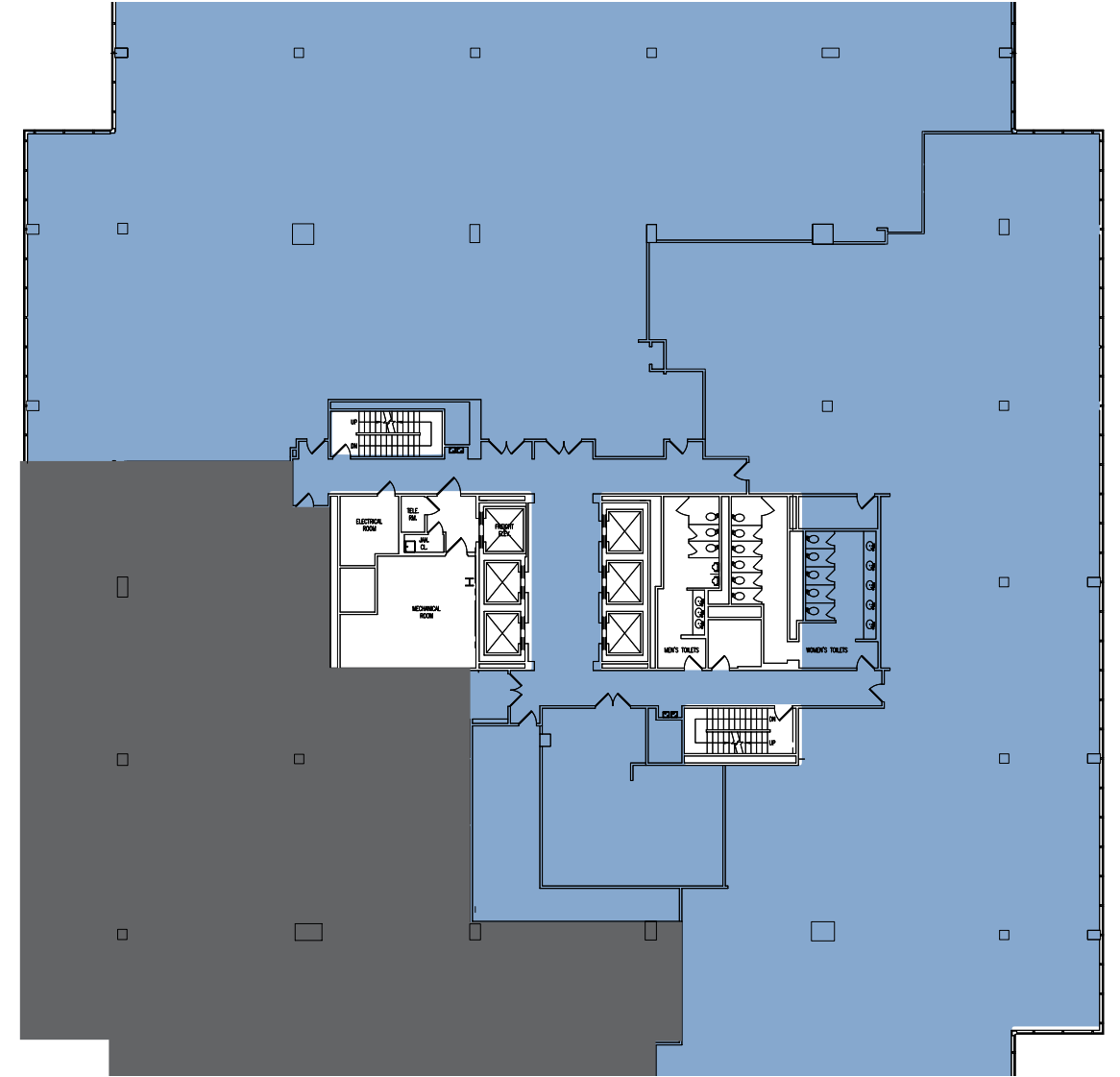

THIRD FLOOR
26,115 SF

- 
AVAILABLE
- 
LEASED
- 
AMENITY
- 
COMMON AREA
- 
MECHANICAL

- 
AVAILABLE
- 
LEASED
- 
AMENITY
- 
COMMON AREA
- 
MECHANICAL

FLOOR PLANS

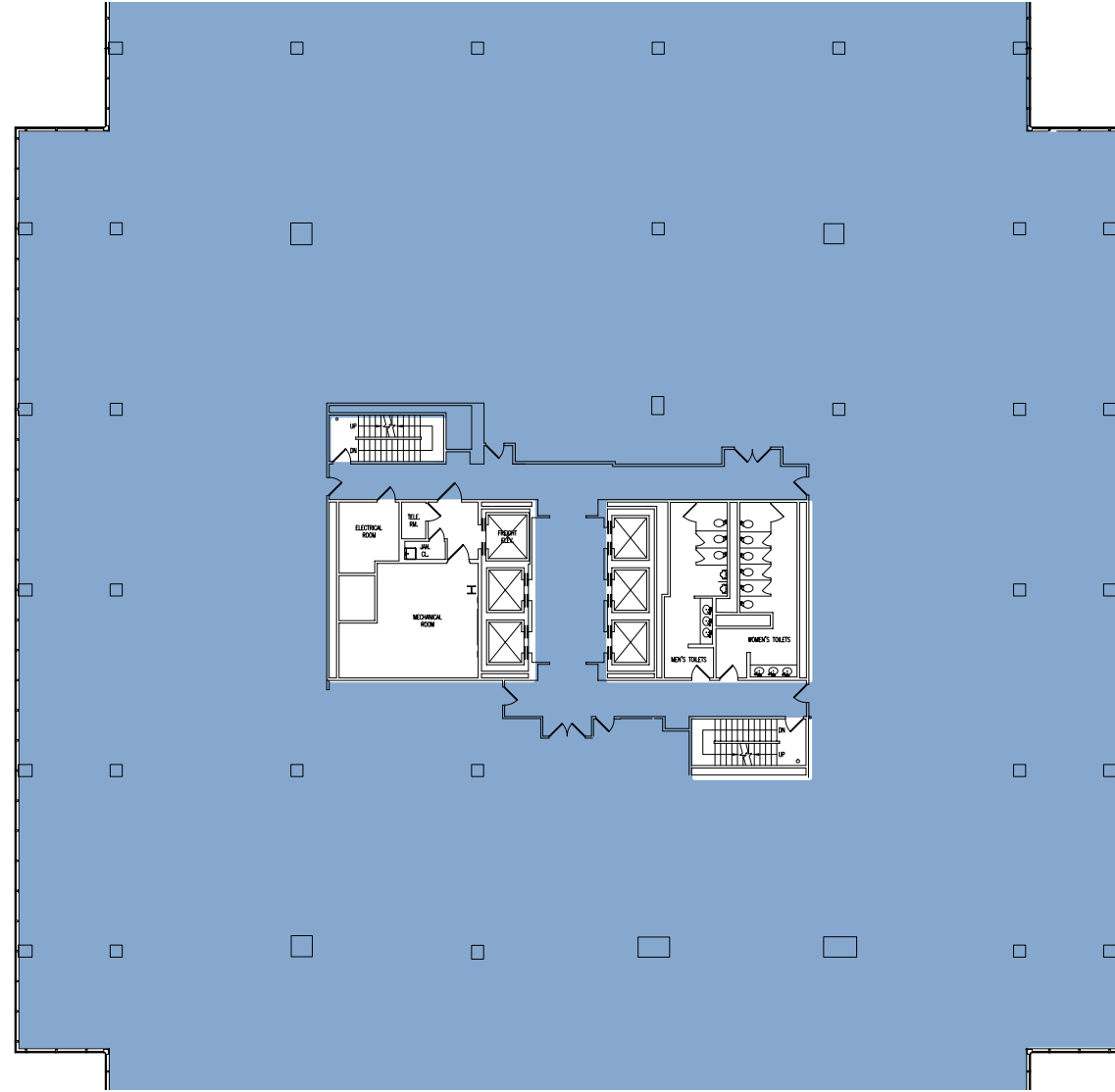

FOURTH FLOOR
37,728 SF

FLOOR PLANS

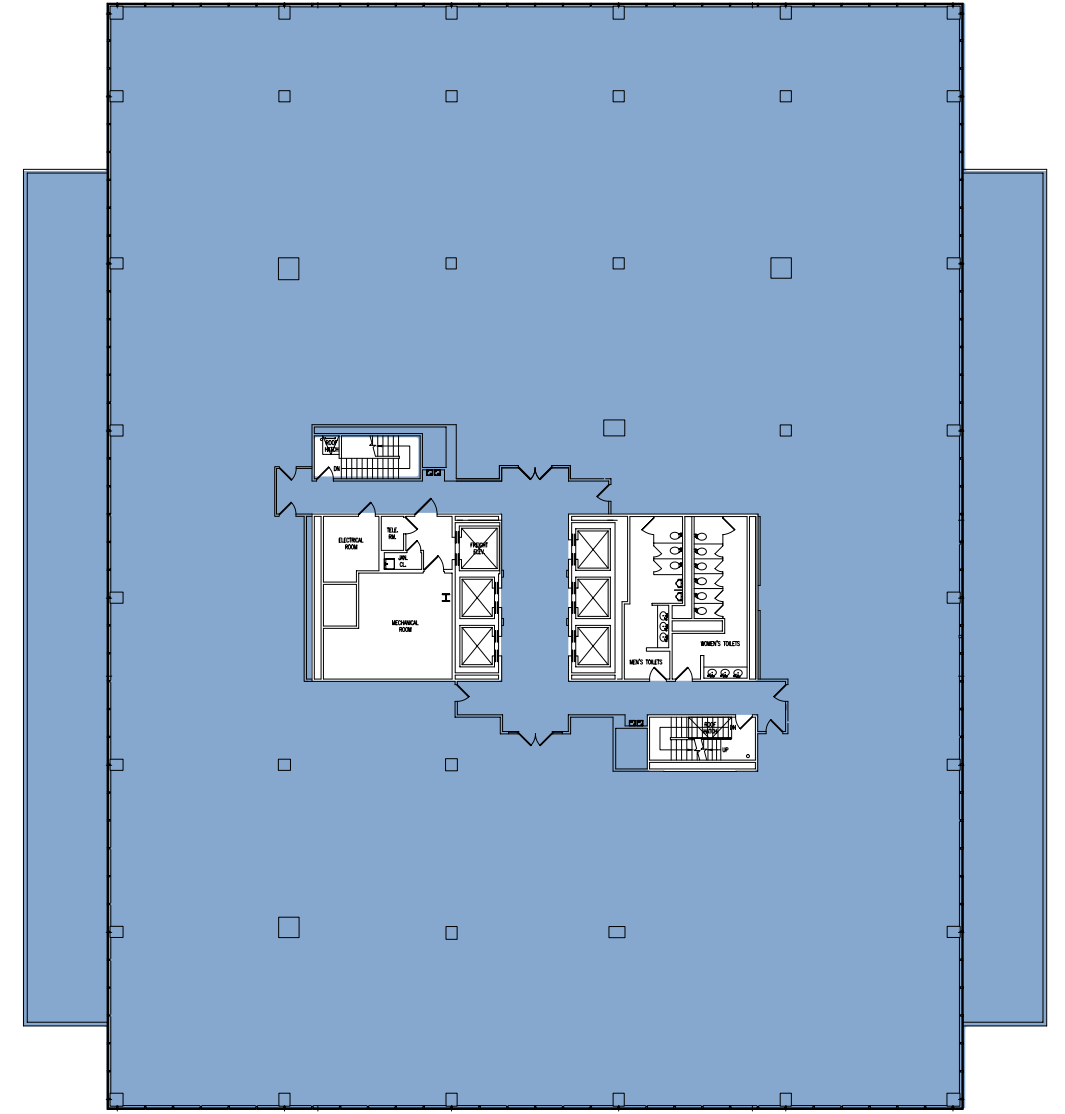

SEVENTH FLOOR
31,342 SF



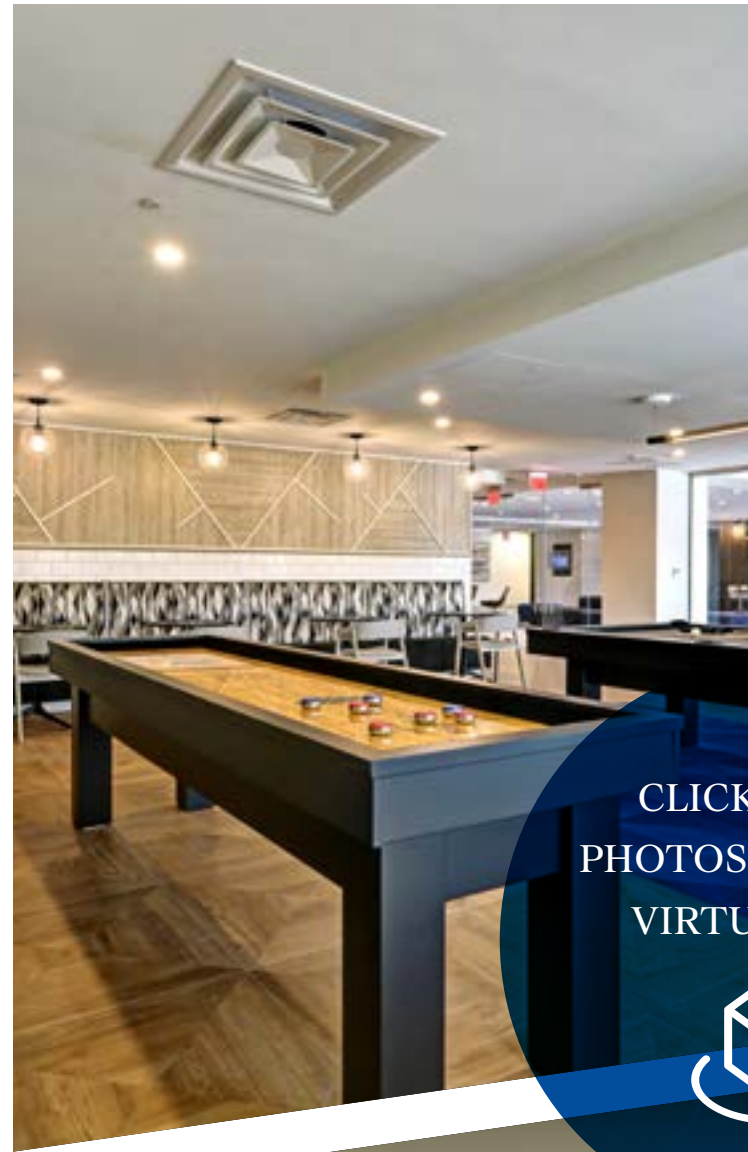
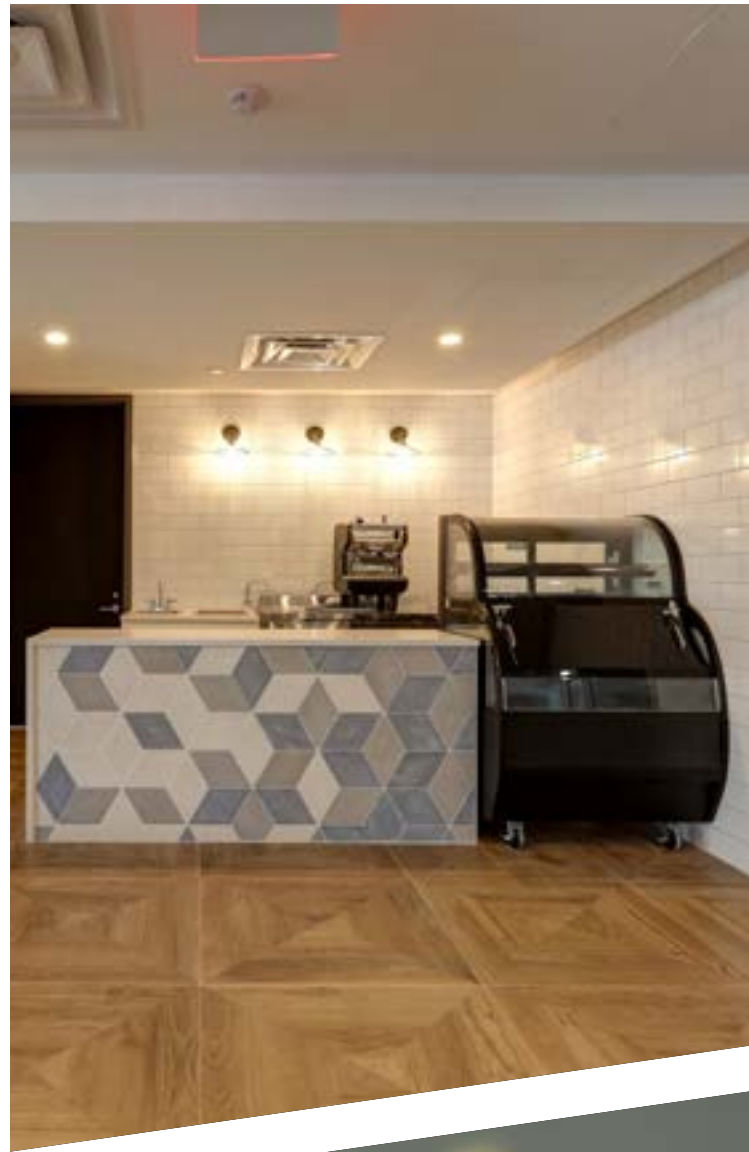

CLICK ON THE
PHOTOS TO TAKE A
VIRTUAL TOUR





ABUNDANT AREA AMENITIES

The Mark is conveniently located close to Interstate 80, a major northern New Jersey throughway that connects Pennsylvania to New York City. Situated ten (10) minutes west of Parsippany the property is positioned in a less dense commuter environment that is still centrally located.

15

The Mark is adjacent to top national retail amenities and entertainment including the Rockaway Townsquare, The Hilton Garden Inn, and an AMC Theatre. The property is also located next to a Walmart-anchored retail center which includes Planet Fitness, Bed Bath & Beyond, restaurants, banks, and specialty stores. Other notable retailers nearby include Costco, ShopRite, Dick's Sporting Goods, Big Lots, and Home Depot.

RESTAURANTS

- STARBUCKS
- CHARLEY'S PHILLY STEAKS
- FIVE GUYS
- DUNKIN DONUTS
- WENDY'S
- CHIPOTLE
- MANHATTAN BAGELS
- GIO'S ARTISAN PIZZA
- HUMMUS GRILL
- WINGSTOP
- PANERA BREAD
- OLIVE GARDEN

- THE CHEESECAKE FACTORY
- NORI SUSHI
- STEWART'S RESTAURANT
- MULDOON'S STEAKHOUSE AND PUB
- RED ROBIN
- SARKU JAPAN
- MILLER'S ALE HOUSE
- BUFFALO WILD WINGS

DESSERT/NOVELTY FOODS

- GODIVA

- HAAGEN-DAZS
- CINNABON
- AUNTIE ANNE'S PRETZELS
- CUPS FROZEN YOGURT

BANKS

- BANK OF AMERICA
- CAPITOL ONE BANK

RETAIL STORES

- APPLE
- WALMART
- SHOPRITE

- COSTCO
- CVS PHARMACY
- DOLLAR TREE
- TARGET
- BESTBUY
- HOME DEPOT
- DICK'S SPORTING GOODS
- BIG LOTS

FITNESS CENTER

- PLANET FITNESS
- ORANGE THEORY

REGIONAL MAP



For more information or to arrange a tour please contact:

DAN SPERO
973.829.4719
dan.spero@jll.com

CHRIS CONKLIN
973.829.4675
chris.conklin@jll.com

MARIA RUBERTO
973.829.4715
maria.ruberto@jll.com

Jll Brokerage Inc a licensed R/E Broker& Campus Drive Suite 305 Parsippany,NJ 07054

themarknj.com



Although information has been obtained from sources deemed reliable, JLL does not make any guarantees, warranties or representations, express or implied, as to the completeness or accuracy as to the information contained herein. Any projections, opinions, assumptions or estimates used are for example only. There may be differences between projected and actual results, and those differences may be material. JLL does not accept any liability for any loss or damage suffered by any party resulting from reliance on this information. If the recipient of this information has signed a confidentiality agreement with JLL regarding this matter, this information is subject to the terms of that agreement. ©2024 Jones Lang LaSalle Brokerage, Inc. All rights reserved