

*Measured Area: 9,502 s.f.

FLOOR PLAN

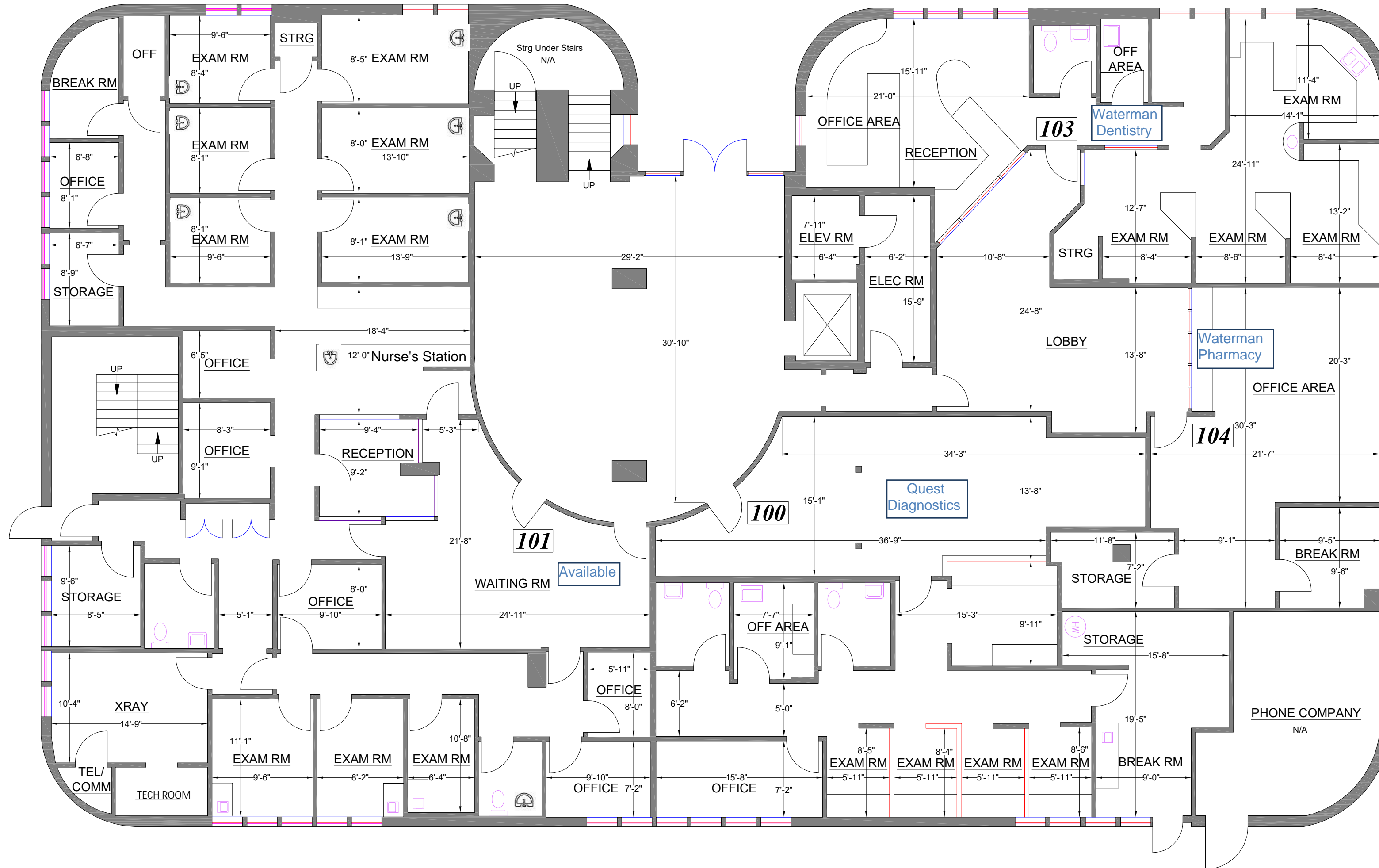
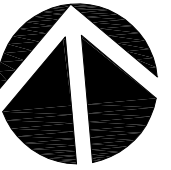

WATERMAN AVE

All Doors Are 7'-0" High Unless Noted

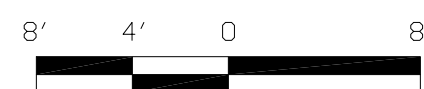

SCALE: 1/8" = 1' - 0"

*Measured Area represents the footprint of the floor, and is used solely for billing purposes. It is NOT to be used for leasing purposes.

Note: All dimensions shown are rounded to the nearest inch, for informational purposes only. All measurements are recorded to 1/8" accuracy as documented in the final CAD drawing supplied.

LASERTECH® is a registered US trademark of Lasertech® Floorplans Ltd. Copyright 1998 Lasertech® Floorplans Ltd., All Rights Reserved

Billing Summary	SQ.FT.
Measured Area:	28,485
Roof Area:	9,218

Survey Accuracy: +/- 0.07 %



TEL: (888) 393-6655
FILE: 17-438

*Measured Area: 9,356 s.f.

FLOOR PLAN

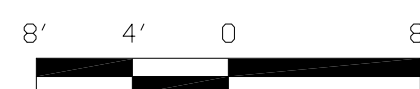
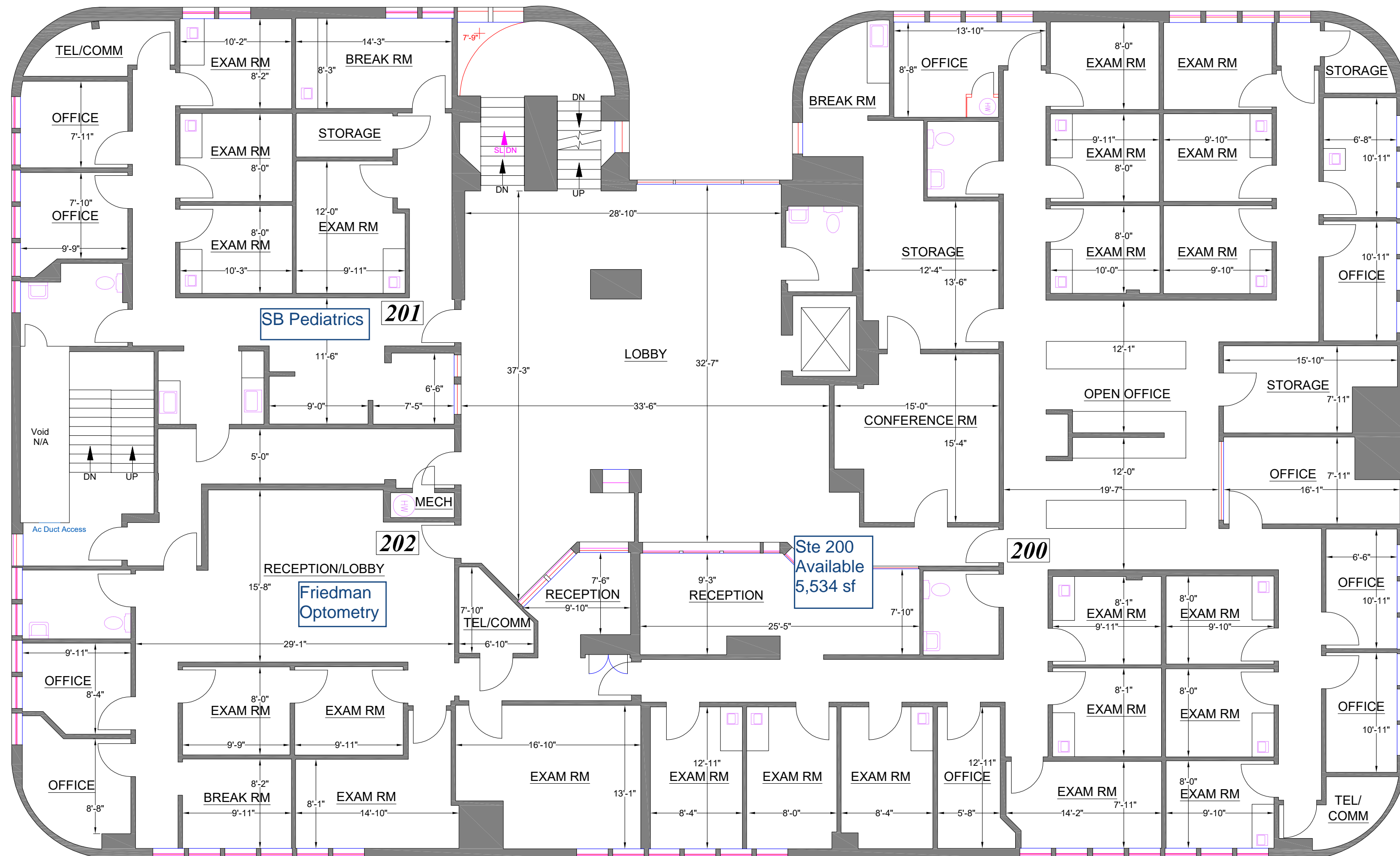
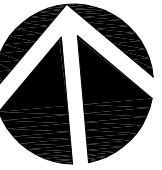

SCALE: 1/8" = 1' - 0"

*Measured Area represents the footprint of the floor, and is used solely for billing purposes. It is NOT to be used for leasing purposes.

Note: All dimensions shown are rounded to the nearest inch, for informational purposes only. All measurements are recorded to 1/8" accuracy as documented in the final CAD drawing supplied.

LASERTECH® is a registered US trademark of Lasertech® Floorplans Ltd. Copyright 1998 Lasertech® Floorplans Ltd., All Rights Reserved

Survey Accuracy: +/- 0.08 %



TEL: (888) 393-6655
FILE: 17-438

*Measured Area: 9,400 s.f.

FLOOR PLAN

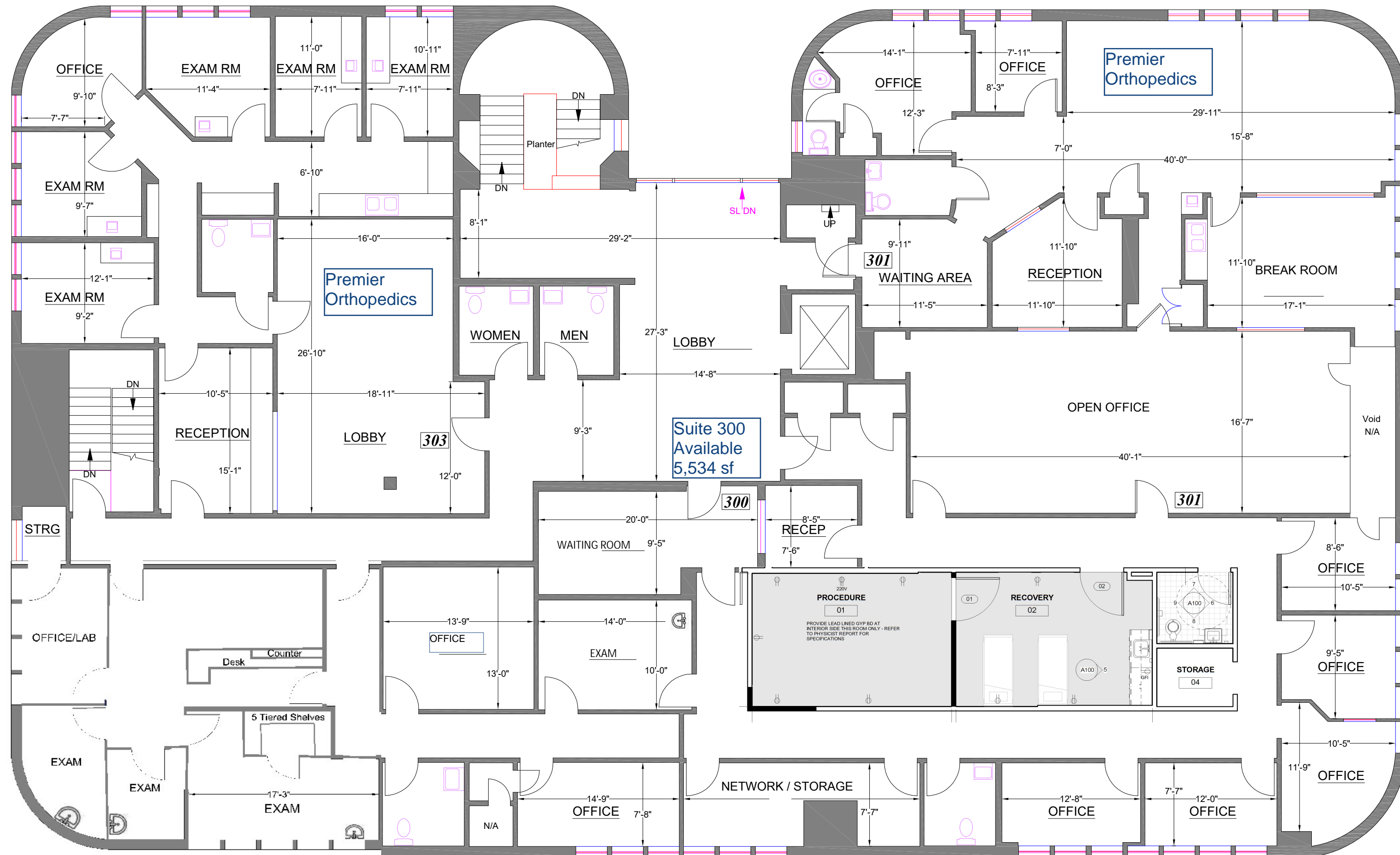
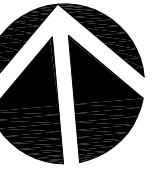

SCALE: 1/8" = 1' - 0"

*Measured Area represents the footprint of the floor, and is used solely for billing purposes. It is NOT to be used for leasing purposes.

Note: All dimensions shown are rounded to the nearest inch, for informational purposes only. All measurements are recorded to 1/8" accuracy as documented in the final CAD drawing supplied.

LASERTECH® is a registered US trademark of Lasertech® Floorplans Ltd. Copyright 1998 Lasertech® Floorplans Ltd., All Rights Reserved

Survey Accuracy: +/- 0.08 %



TEL: (888) 393-6655
FILE: 17-438