



Residential Lot Nearby Silver Lakes

Shadow Mountain Rd Adelanto, California 92301

Property Highlights

- Asking: \$336,000
- Size: ±160 Acres
- APN: 0465-093-32,33
- Zoning: RL - Rural Living

Property Description

- Situated between Shadow Mountain Rd & Zephyr Rd
- Consisting of two adjacent ±80 acre parcels
- Also available for sale separately
- The High Desert is now the future home of the recently approved High Speed Train from Apple Valley to Las Vegas, including their Maintenance Facilities

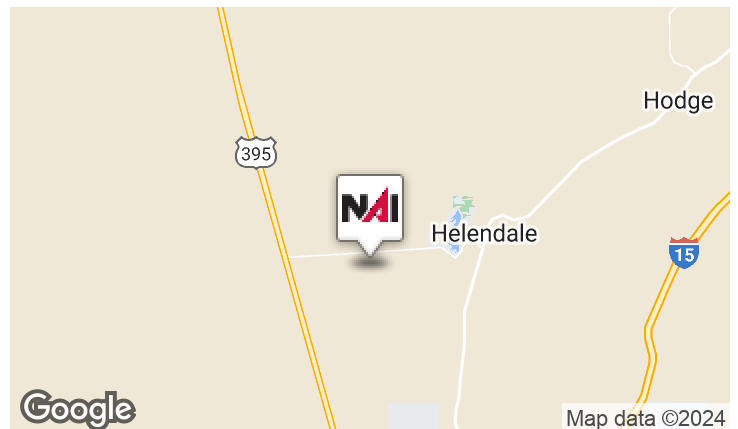

For More Information

Mehdi Mostaedi, ALC

O: 760 780 4210
mmostaedi@naicapital.com | CalDRE #01392527

Jonathan Pollak

O: 760 780 4217
jpollak@naicapital.com | CalDRE #02106603

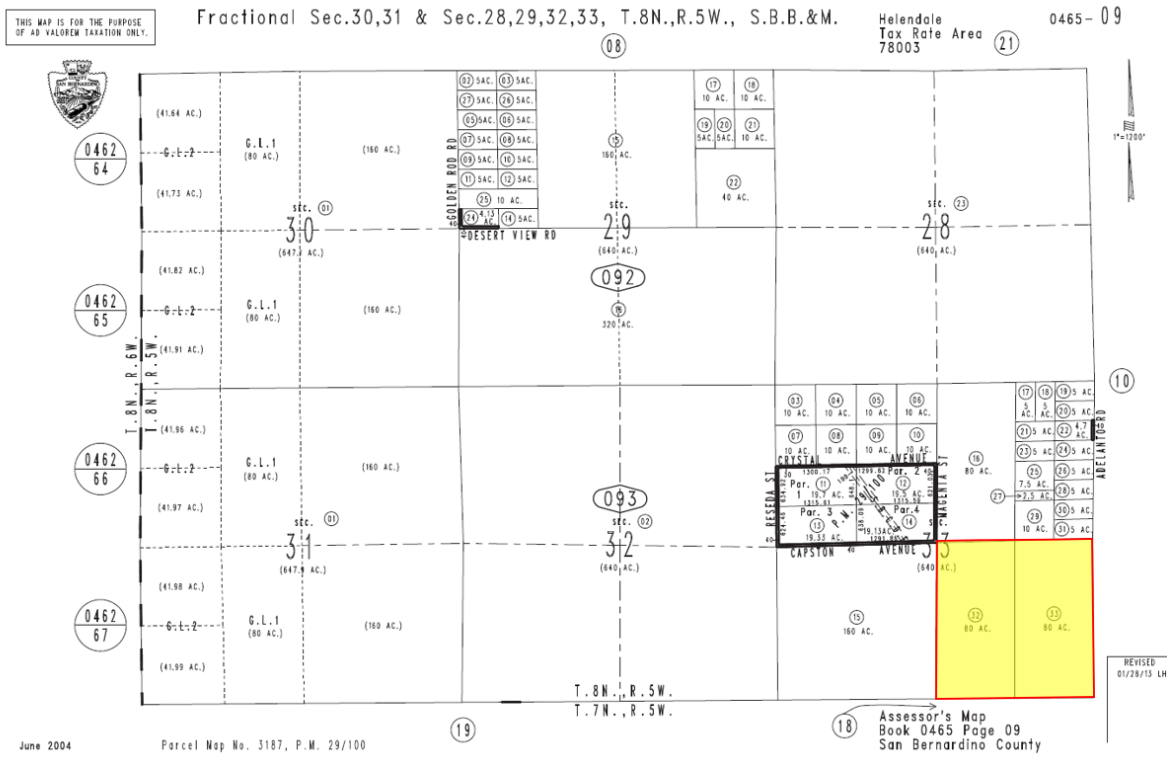

No warranty, express or implied, is made as to the accuracy of the information contained herein. This information is submitted subject to errors, omissions, change of price, rental or other conditions, withdrawal without notice, and is subject to any special listing conditions imposed by our principals. Cooperating brokers, buyers, tenants and other parties who receive this document should not rely on it, but should use it as a starting point of analysis, and should independently confirm the accuracy of the information contained herein through a due diligence review of the books, records, files and documents that constitute reliable sources of the information described herein. Logos are for identification purposes only and may be trademarks of their respective companies. NAI Capital Commercial, Inc. CAL DRE Lic. #02130474

13911 Park Ave. #206
Victorville, CA 92392
760 780 4200 tel
naicapital.com