

NUMBER	DIRECTION	DISTANCE
L1	S 26° 26'57" E	139.89'
L2	S 15° 57'36" E	316.87'
L3	N 88° 06'12" E	262.41'
L4	S 77° 23'15" E	167.97'
L5	N 32° 34'32" E	117.38'
L6	N 41° 21'31" E	178.47'
L7	S 87° 01'44" E	248.52'
L8	S 03° 24'50" W	147.00'

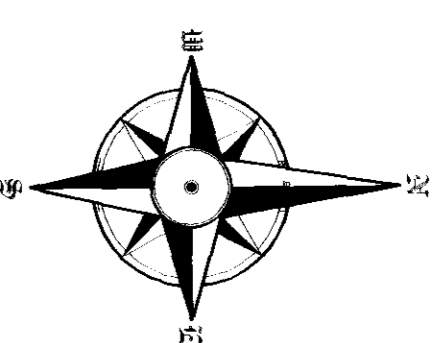

DEED 946/929

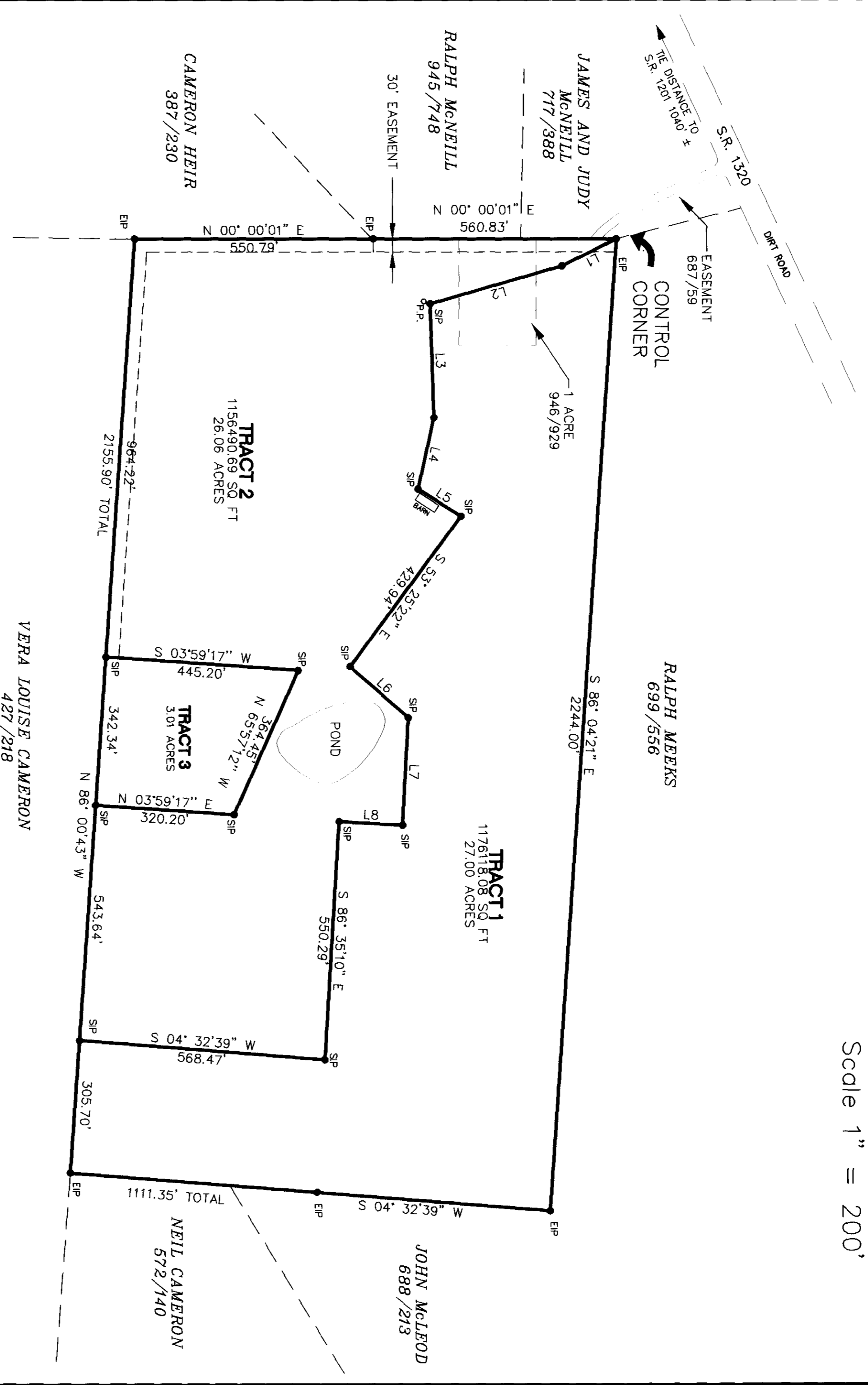

1. ROBERT J. BRACKEN, REGISTERED LAND SURVEYOR NO. L-1373, CERTIFY TO ONE OR MORE OF THE FOLLOWING AS INDICATED THUS: OR :
- A: THAT THIS PLAT IS OF A SURVEY THAT CREATES A SUBDIVISION OF LAND WITHIN THE AREA OF A COUNTY OR MUNICIPALITY THAT HAS AN ORDINANCE THAT REGULATES PARCELS OF LAND.
 - B: THAT THIS PLAT IS OF A SURVEY THAT IS LOCATED IN SUCH PORTION OF A COUNTY OR MUNICIPALITY AS IS DESIGNATED AS TO AN ORDINANCE THAT REGULATES PARCELS OF LAND.
 - C: THAT THIS PLAT IS OF A SURVEY OF AN EXISTING PARCEL OR PARCELS OF LAND.
 - D: THAT THIS PLAT IS OF A SURVEY OF ANOTHER CATEGORY, SUCH AS THE RECOMBINATION OF EXISTING PARCELS, A COURT-ORDERED SURVEY OF OTHER EXCEPTION TO THE DEFINITION OF SUBDIVISION.
 - E: THAT THE INFORMATION AVAILABLE TO THIS SURVEYOR IS SUCH THAT I AM UNABLE TO MAKE A DETERMINATION TO THE BEST OF MY PROFESSIONAL ABILITY AS TO PROVISIONS CONTAINED IN (A) THROUGH (D) ABOVE.

Certificate of Ownership and Dedication

I hereby certify that I am the owner of the property shown and described hereon which is located in the subdivision production of the county of Harnett and that I hereby adopt the plan of subdivision with my free consent, established in accordance with the laws of the State of North Carolina, and that I hereby dedicate the easements to the public or private use as noted; furthermore, I hereby dedicate all sanitary sewer, storm sewer, and water lines to the County of Harnett.

Date: 6-26-2000
 Owner(s): John J. McLeod
John J. McLeod

SURVEY FOR: **SHELTON CRUTCHFIELD**

TOWNSHIP:	COUNTY:	STATE:	DATE:
JOHNSONVILLE	HARNETT	N.C.	JULY 4, 1998

LEGEND

● EXISTING IRON PIPE	⊙ SEWER MANHOLE
■ MONUMENT SET	○ CLEAN OUT
□ P.K. NAIL FOUND	⊕ CURB INLET
▣ P.K. NAIL SET	⊕ CATCH BASIN
⊕ R.R. SPIKE FOUND	⊕ TELEPHONE BOX
⊕ R.R. SPIKE SET	⊕ LAMP POST
⊕ BENCHMARK	⊕ CABLE TV
⊕ CONC. R/W MARKER	⊕ TREE
⊕ GAS METER	
⊕ POWERPOLE	
⊕ LIGHT POLE	
⊕ STREET LIGHT POLE	
⊕ ELECTRIC BOX	
⊕ O.H.P. OVERHEAD POWER	
⊕ WATER VALVE	
⊕ WATER METER	
⊕ HYDRANT	
⊕ GAS VALVE	

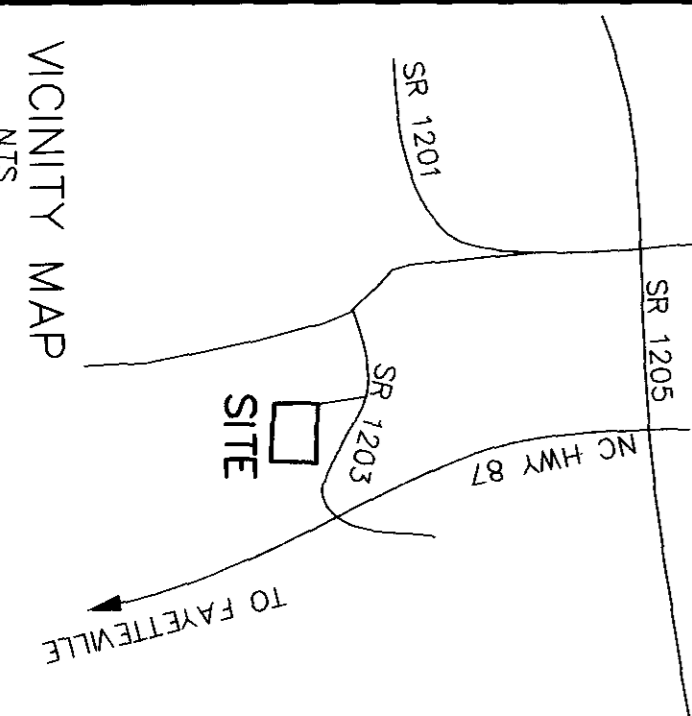

1. ROBERT J. BRACKEN, CERTIFY THAT THIS PLAT WAS DRAWN UNDER MY SUPERVISION FROM AN ACTUAL SURVEY MADE UNDER MY SUPERVISION; THAT THE BOUNDARIES NOT SURVEYED ARE CLEARLY INDICATED; THAT THE RATIO OF PRECISION AS CALCULATED IS 1: 10,000; THAT THIS PLAT WAS PREPARED IN ACCORDANCE WITH G.S. 47-30 AS AMENDED; WITNESS MY ORIGINAL SIGNATURE, REGISTRATION NUMBER AND SEAL THIS 22 DAY OF JANUARY, 2000

REGISTERED LAND SURVEYOR
 REGISTRATION NO. L-1373

BRACKEN & ASSOCIATES
 ENGINEERING & SURVEYING
 P. O. BOX 532 • SANFORD NC 27330
 Off (919) 776-5622 Fax (919) 774-6717
 E-MAIL ADDRESS: bracken@wconet.net

MAP # 2000-438

Map 2000-438