

5720 AVERY ROAD

DUBLIN, OHIO 43016



FOR SALE

**WHAT'S
NEXT**
IN RETAIL



**UNIQUE PROPERTY OFFERING
EXCEPTIONAL FLEXIBILITY**

[CUSHMANWAKEFIELD.COM](https://cushmanwakefield.com)

5720 AVERY RD

OVERVIEW

BUILDING SIZE

18,000 SF

LAND SIZE

2.42 Acres

SALE PRICE

Negotiable

PARKING

3.61/1,000 SF | 65 spaces

HIGHLIGHTS

- 100% vacant, former daycare building
- Highly desirable, fast growing Avery Rd corridor
- Strong demographics
- Beautiful serene location
- Traffic count 12,960



DEMOGRAPHICS

2025	1 Mile	3 Miles	5 Miles
Population	7,697	65,523	162,434
Median Household Income	\$126,703	\$113,042	\$116,864
Median Home Value	\$405,505	\$385,710	\$407,115
Number of Households	3,016	27,715	67,430
Daytime Population	7,465	60,027	121,249

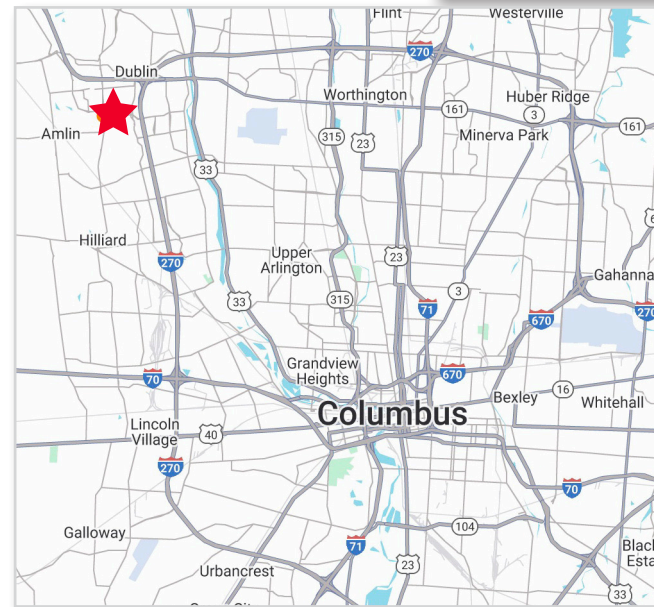

INTERIOR PHOTOS



Brian Douglas / Director / brian.douglas@cushwake.com / +1 614 827 1908
Evan Miller / Senior Associate / evan.miller@cushwake.com / +1 614 827 1715

Cushman & Wakefield Copyright 2025. No warranty or representation, express or implied, is made to the accuracy or completeness of the information contained herein, and same is submitted subject to errors, omissions, change of price, rental or other conditions, withdrawal without notice, and to any special listing conditions imposed by the property owner(s). As applicable, we make no representation as to the condition of the property (or properties) in question.

PARCEL OUTLINE

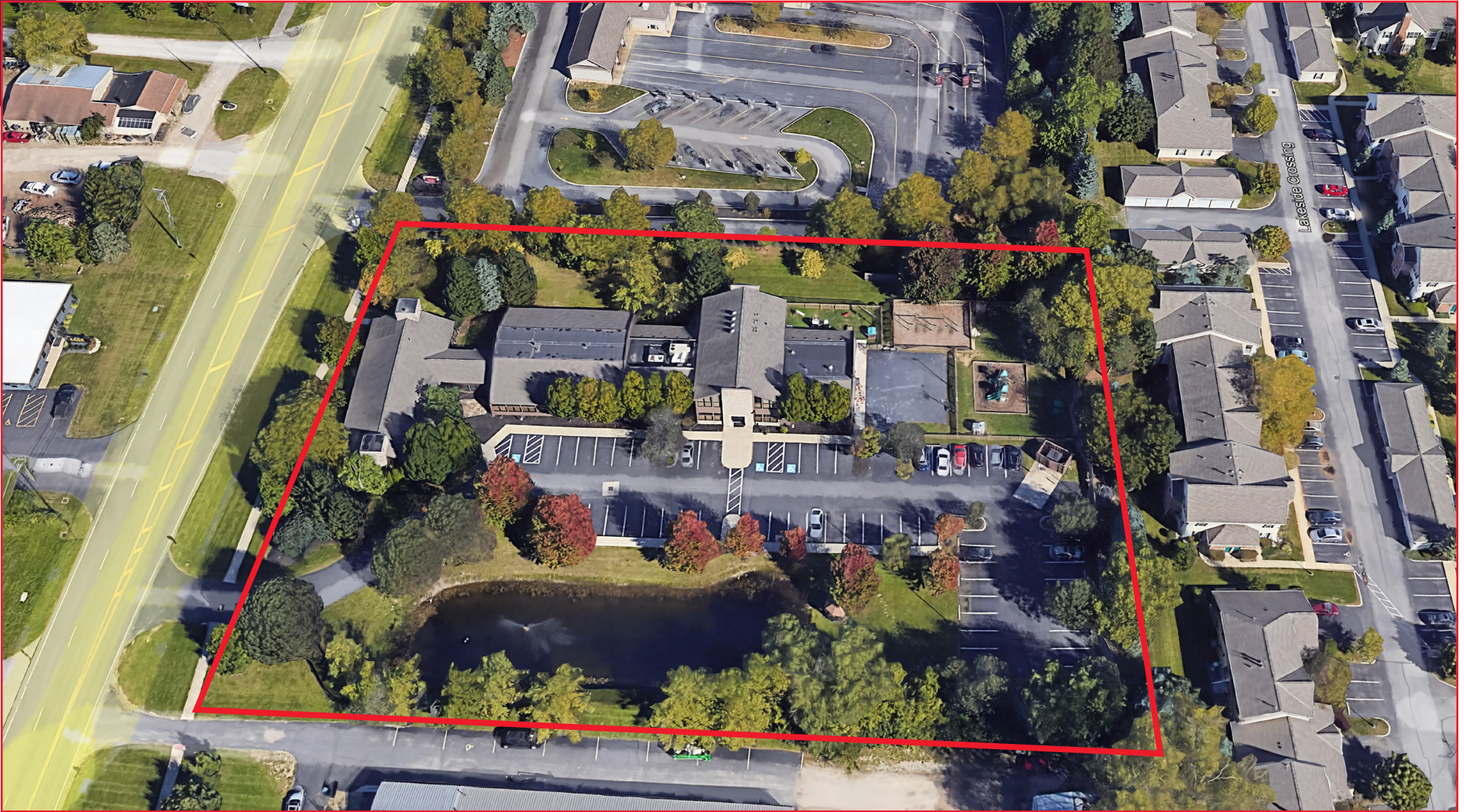

Brian Douglas / Director / brian.douglas@cushwake.com / +1 614 827 1908
Evan Miller / Senior Associate / evan.miller@cushwake.com / +1 614 827 1715

Cushman & Wakefield Copyright 2025. No warranty or representation, express or implied, is made to the accuracy or completeness of the information contained herein, and same is submitted subject to errors, omissions, change of price, rental or other conditions, withdrawal without notice, and to any special listing conditions imposed by the property owner(s). As applicable, we make no representation as to the condition of the property (or properties) in question.

NEARBY AMENITIES

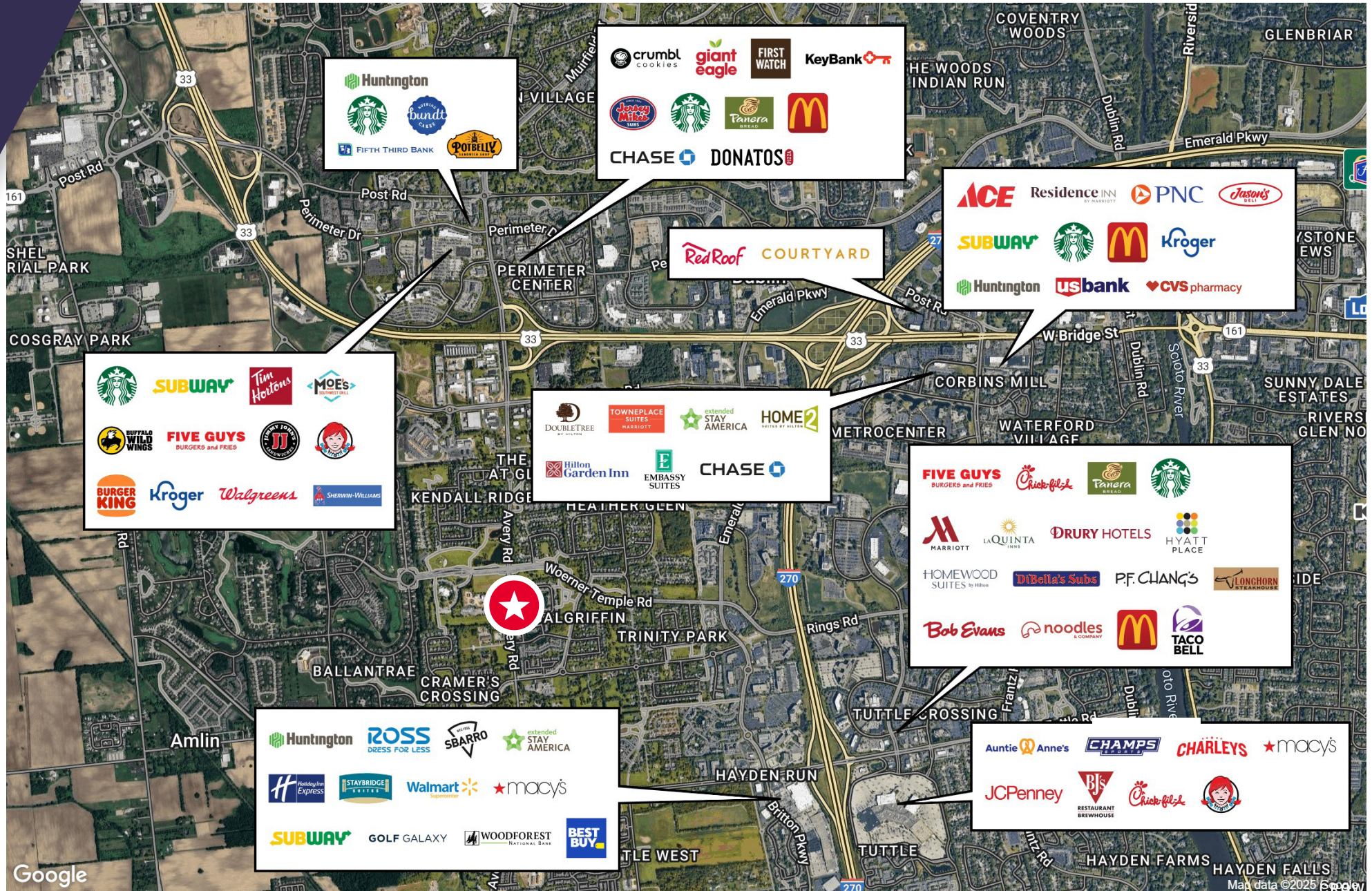

1ST FLOOR

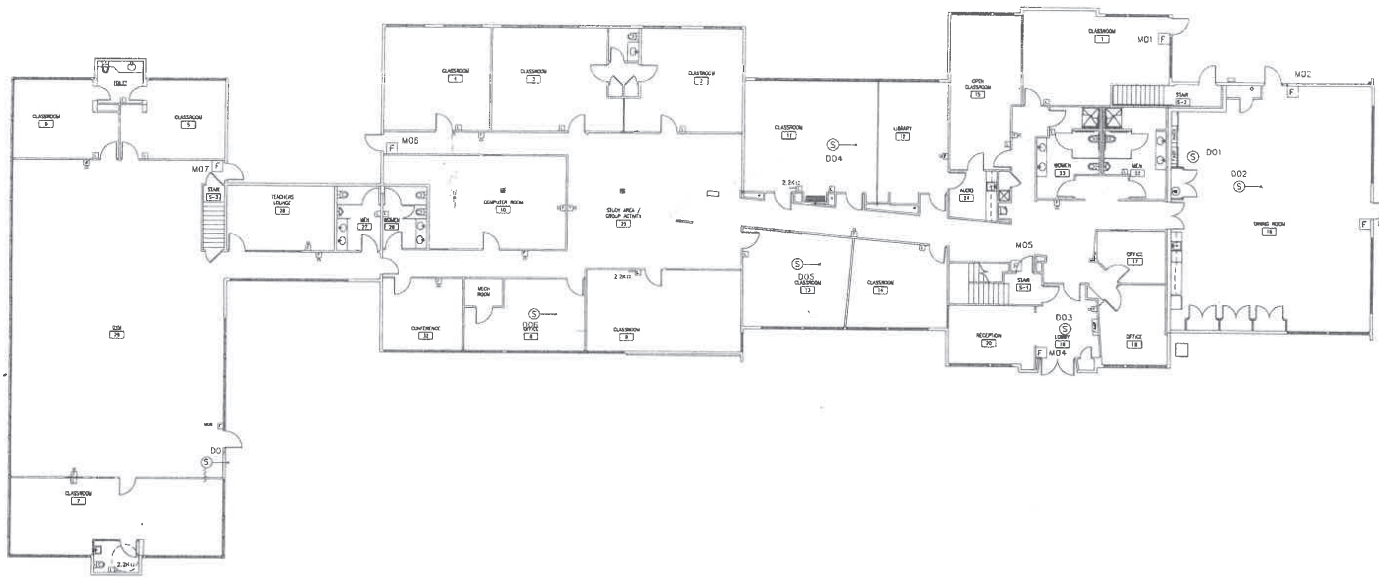

LOWER LEVEL / 2ND FLOOR

