

FOR SALE | INDUSTRIAL/SPECIALTY BUILDING

222 Gray Road | Cumberland, ME



7,200± SF INDUSTRIAL/SPECIALTY BUILDING

- 5.1± AC lot, in close proximity to I-95
- Significant upgrades including mechanical, electrical, and HVAC in 2020 - 2022
- Previously a medical marijuana cultivation facility (currently still licensed)
- Two older structures on-site with the potential to redevelop those buildings or redevelop the entire site per the town of Cumberland's land use ordinances
- Potential communications tower ground lease on a portion of the land (see broker for details)

SALE PRICE: \$950,000



MIKE ANDERSON

207.358.7028 D

207.318.5969 C

mike@malonecb.com

MALONE COMMERCIAL BROKERS

5 Moulton Street • Suite 3

Portland, ME 04101

207.772.2422 • malonecb.com

PROPERTY SUMMARY

222 Gray Road | Cumberland, ME



OWNER: 222 Gray Road LLC

DEED: Book 37305, Page 241

ASSESSOR: Map U20, Block 66

LOT SIZE: 5.1± AC

BUILDING SIZE: 7,200± SF (not including 2nd floor space or outdoor overhang area)

YEAR BUILT: 2010; renovated in 2020-2022

CONSTRUCTION: Wood-frame

ROOF: Gable/Hip

SIDING: Clapboard

FOUNDATION: Slab

FLOORING: 6" reinforced poured concrete and frost walls

CEILING HEIGHT: 16'± main floor

ELECTRICITY: 800 Amp single phase

HVAC: Forced HA, heat pump; electric

UTILITIES: Public water and private sewer

RESTROOM: One (1)

SIGNAGE: On building & pylon on Gray Rd

PARKING: Ample on-site

ROAD FRONTAGE: 572'± on Gray Rd (Route 100)

ZONING: Village Center Commercial District (VCC)

PROPERTY TAXES: \$14,367.7 (July '25- June '26)



PHOTOS

222 Gray Road | Cumberland, ME



222 Gray Road | Cumberland, ME

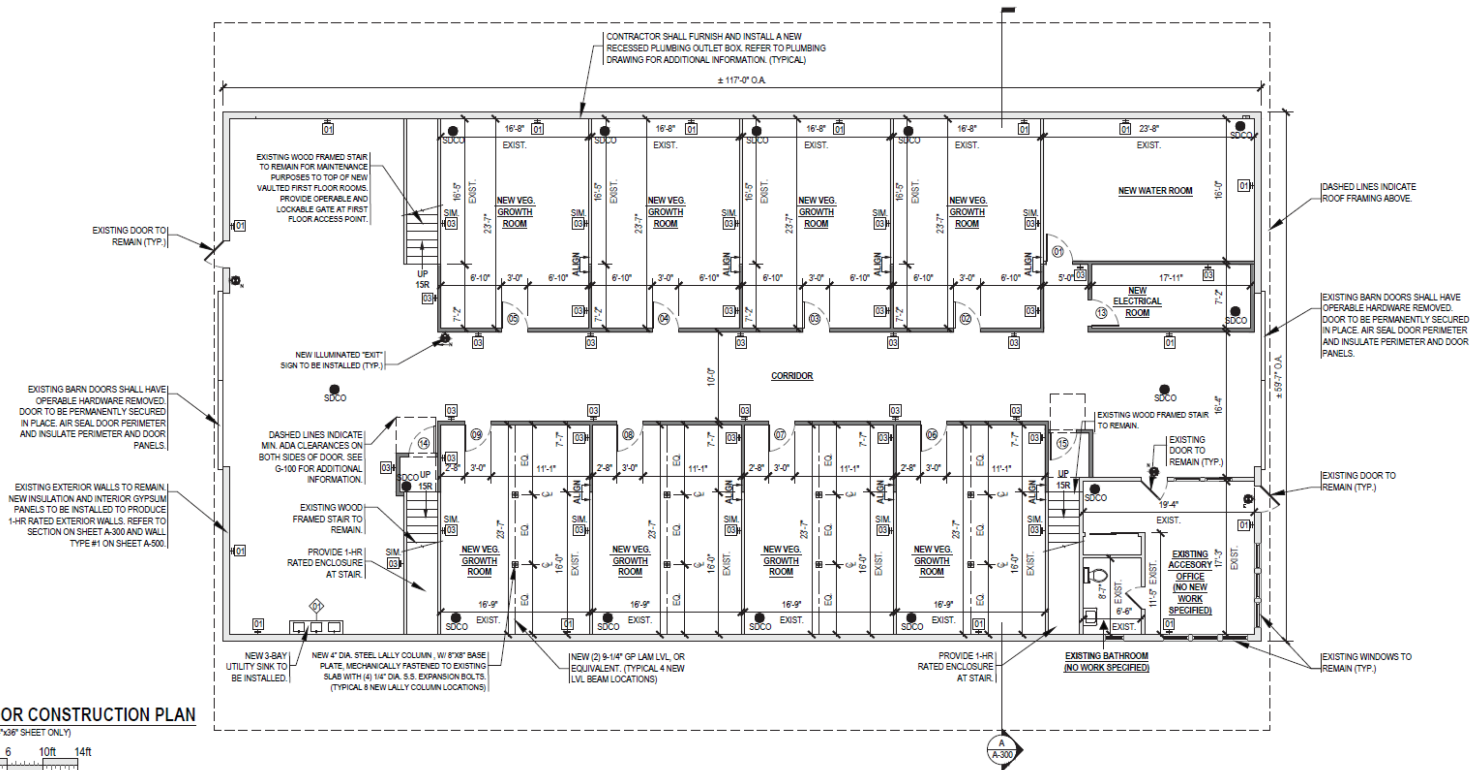

SECOND FLOOR PLAN

222 Gray Road | Cumberland, ME

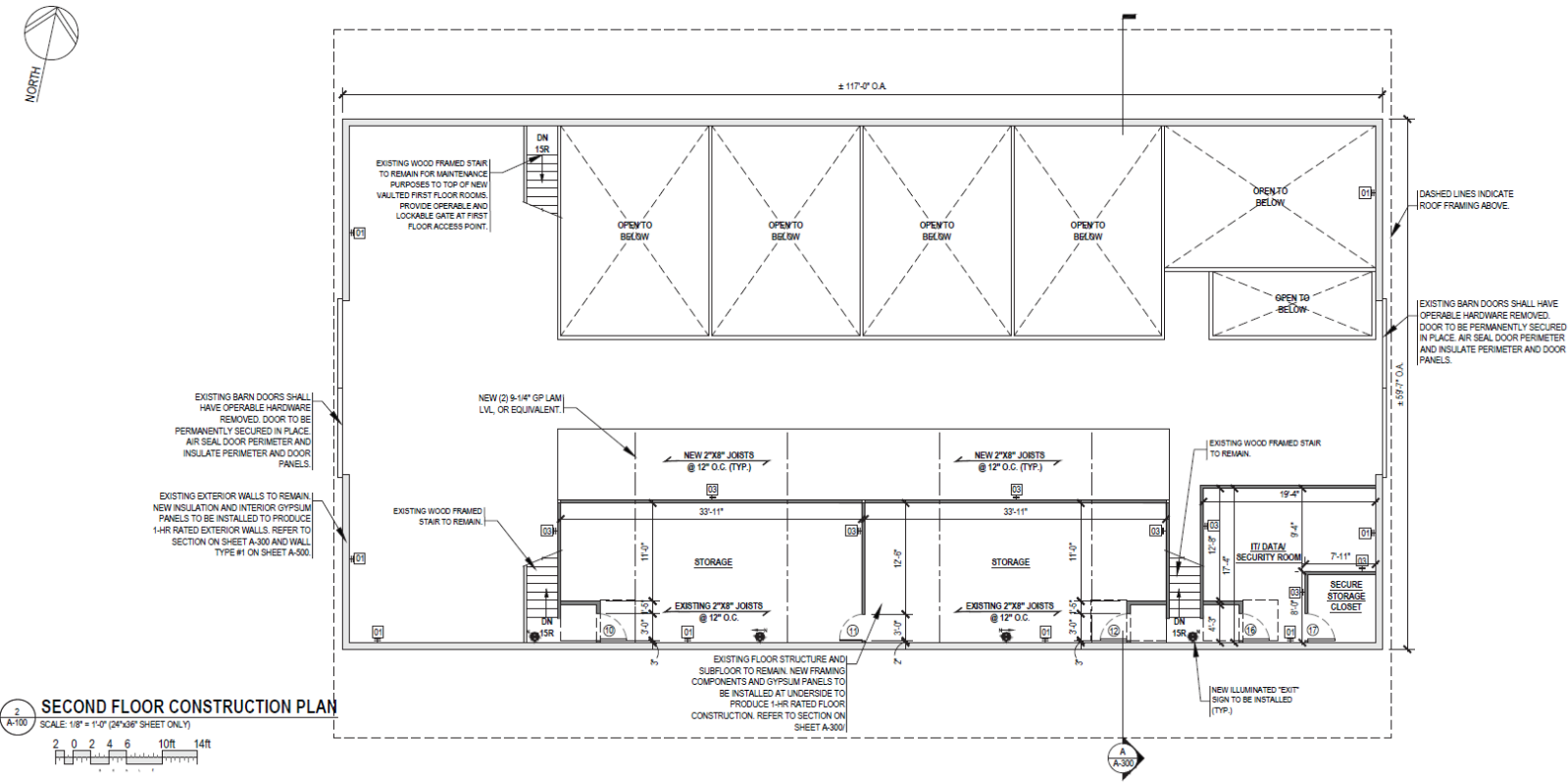

TAX MAP

222 Gray Road | Cumberland, ME



FIVE MILE DEMOGRAPHICS

222 Gray Road | Cumberland, ME



KEY FACTS

20,635

Population

42.6

Median Age



2.6

Average Household Size

\$131,531

Median Household Income

BUSINESS



530

Total Businesses



3,695

Total Employees

INCOME



\$131,531

Median Household Income



\$70,640

Per Capita Income



\$806,764

Median Net Worth

EDUCATION

1%

No High School Diploma



20%

High School Graduate



23%

Some College



56%

Bachelor's/Grad/Prof Degree

EMPLOYMENT



White Collar

77%



Blue Collar

14%



Services

9%

2.7%

Unemployment Rate

2025 Households by income (Esri)

The largest group: \$200,000+ (29.7%)

The smallest group: <\$15,000 (2.1%)

| Indicator ▲ | Value | Diff | |
|-----------------------|-------|-------|--|
| <\$15,000 | 2.1% | -2.7% | |
| \$15,000 - \$24,999 | 2.1% | -2.2% | |
| \$25,000 - \$34,999 | 3.1% | -1.9% | |
| \$35,000 - \$49,999 | 5.1% | -2.5% | |
| \$50,000 - \$74,999 | 9.7% | -3.8% | |
| \$75,000 - \$99,999 | 12.1% | -0.1% | |
| \$100,000 - \$149,999 | 24.2% | +0.4% | |
| \$150,000 - \$199,999 | 11.8% | +0.4% | |
| \$200,000+ | 29.7% | +1.1% | |

Bars show deviation from Cumberland County

Source: This infographic contains data provided by Esri (2025), Esri-Data Axle (2025).

FOR SALE | INDUSTRIAL/SPECIALTY BUILDING

222 Gray Road | Cumberland, ME

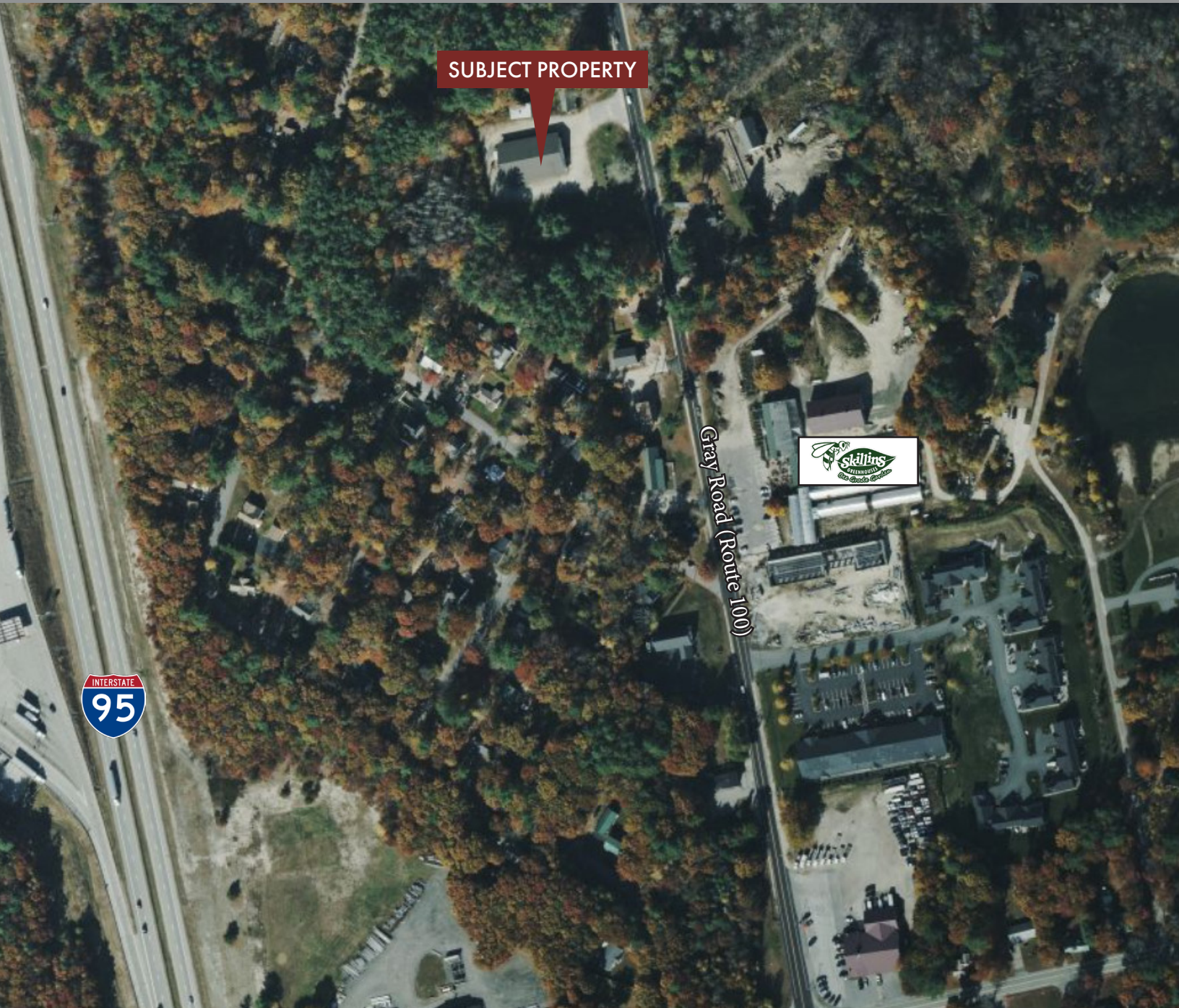

This document has been prepared by Malone Commercial Brokers for advertising and general information only. Malone Commercial Brokers makes no guarantees, representations or warranties of any kind, expressed or implied, regarding, but not limited to, warranties of content, accuracy, and reliability. Any interested party should undertake their own inquiries as to the accuracy of the information. Malone Commercial Brokers excludes unequivocally all informed or implied terms, conditions and warranties arising out of this document and excludes all liability for loss and damages there from. All data is subject to change of price, error, omissions, other conditions or withdrawal without notice. Malone Commercial Brokers is acting as the Seller's/Lessor's agent in the marketing of this property.



MIKE ANDERSON

207.358.7028 D

207.318.5969 C

mike@malonecb.com

MALONE COMMERCIAL BROKERS

5 Moulton Street • Suite 3

Portland, ME 04101

207.772.2422 • malonecb.com